

REV	DATE	DESCRIPTION

WRA
Whitman, Reardon & Associates, LLP
3701 Pender Drive, Suite 450, Fairfax, Virginia 22030

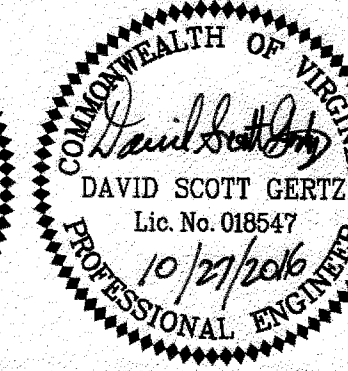
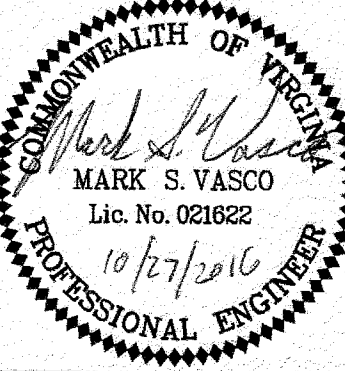

ARLINGTON COUNTY
DEPARTMENT OF ENVIRONMENTAL SERVICES

WASHINGTON BOULEVARD (ROUTE 27) BICYCLE TRAIL - PHASE II
PLAN & PROFILE

SCALE: HORIZ. = 1"=25'
VERT. = 1"=5'

DESIGNED: [Signature]
SUBMITTED DATE: [Date]
APPROVED DATE: [Date]

APPROVED BY: [Signatures]
APPROVED DATE: [Date]

CONTRACT NO. [Number]
SHEET **C-3** OF [Number]

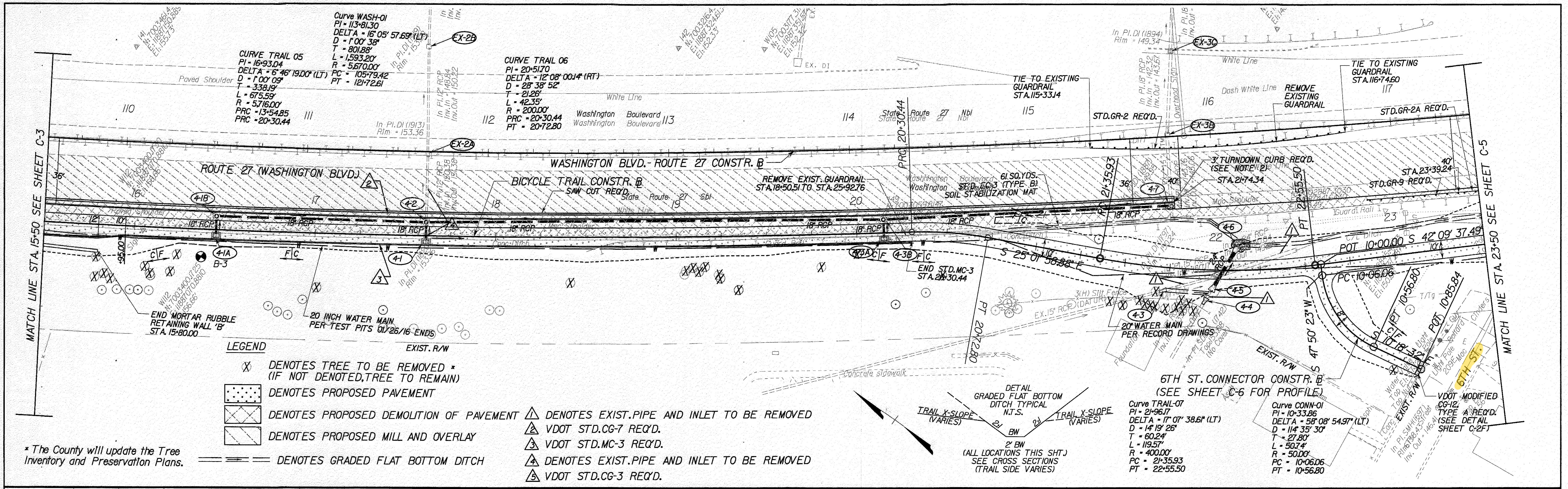

BICYCLE TRAIL PROFILE

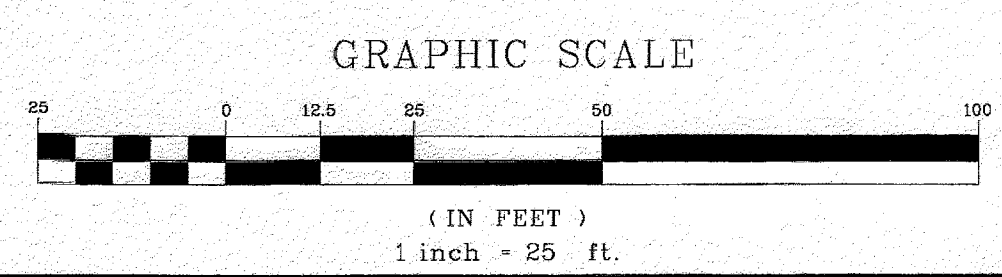
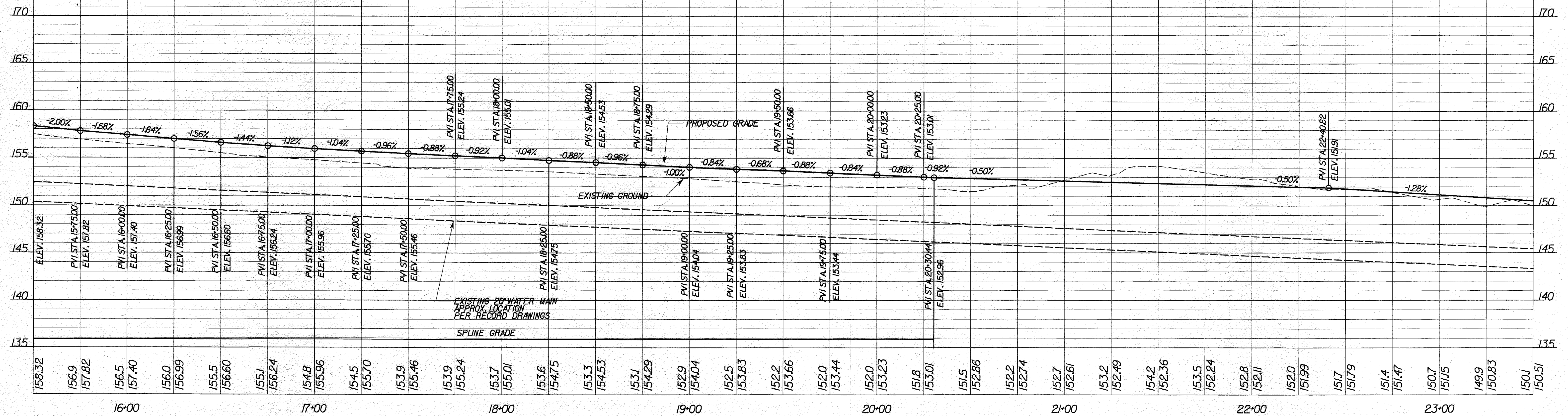

REV	DATE	DESCRIPTION

WRA
Whitman, Reardon & Associates, LLP
3701 Pender Drive, Suite 450, Fairfax, Virginia 22030

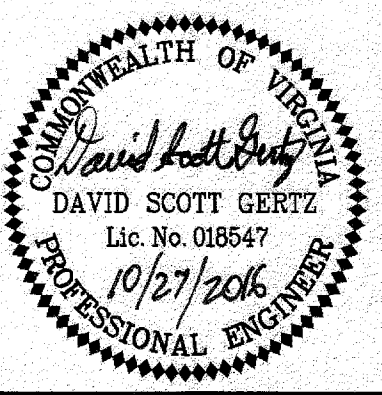
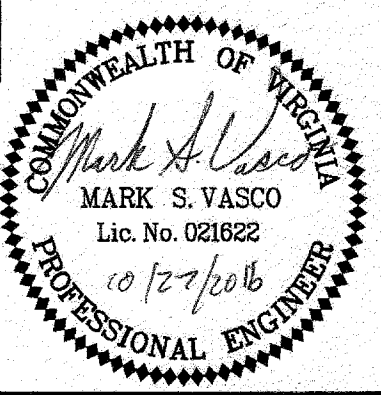

ARLINGTON COUNTY
DEPARTMENT OF ENVIRONMENTAL SERVICES

WASHINGTON BOULEVARD (ROUTE 27) BICYCLE TRAIL - PHASE II
PLAN & PROFILE

SCALE: HORIZ. = 1"=25'
VERT. = 1"=5'

DESIGNED: [Signature]
CHECKED: [Signature]

APPROVED DATE: 10/27/2016
APPROVED DATE: 10/27/2016

CHEF TRANSPORTATION PLANNING BUREAU: [Signature]
CHEF TRANSPORTATION ENGINEERING BUREAU: [Signature]

CHEF ENGINEERING BUREAU: [Signature]
DIRECTOR OF ENVIRONMENTAL SERVICES: [Signature]

CHEF COMMUNITY IMPROVEMENT DIVISION, CPHD

C-4

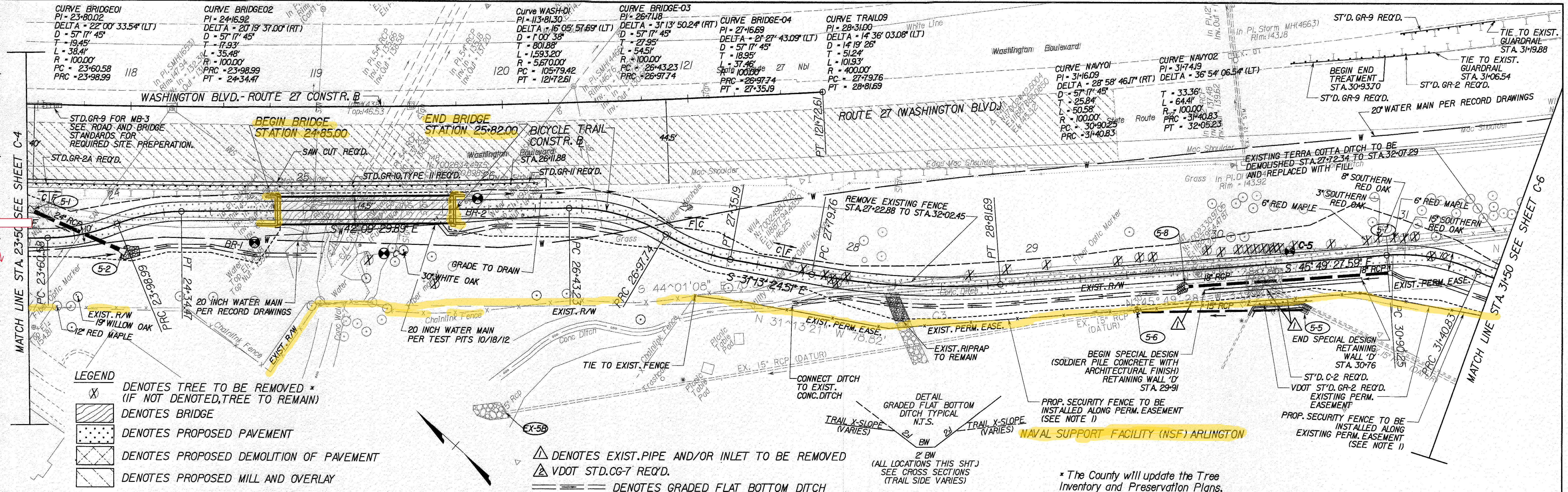

BICYCLE TRAIL PROFILE

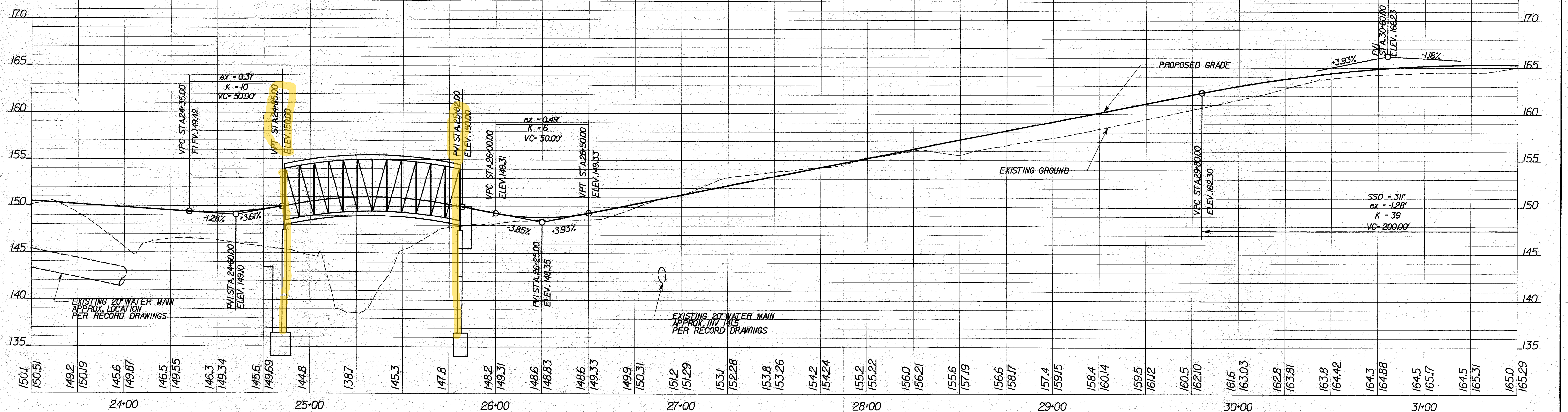

- NOTES:**
- SECURITY FENCE SHALL INCLUDE 2 INCH GALVANIZED WATERTIGHT STEEL CONDUIT RUNNING APPROXIMATELY 6-9 INCHES ABOVE GROUND LEVEL WITH 14 X 14 INCH WATER PROOF PULL BOXES AT APPROXIMATELY 150 FOOT INTERVALS. (ALSO SEE SECURITY FENCE NOTES ON SHEET G-1(A)).
 - 3" TURNDOWN CURB SHALL BE CONSIDERED INCIDENTAL TO STANDARD CURB AND GUTTER CG-6 AND NO SEPARATE PAYMENT THEREFOR.
 - THE PROPOSED STORM DRAIN SYSTEM 5-5 TO 5-6 WILL BE OWNED AND MAINTAINED BY THE NAVAL SUPPORT FACILITY.

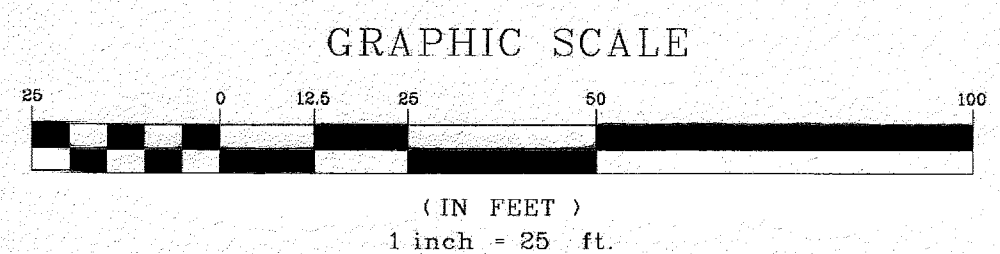

REV	DATE	DESCRIPTION

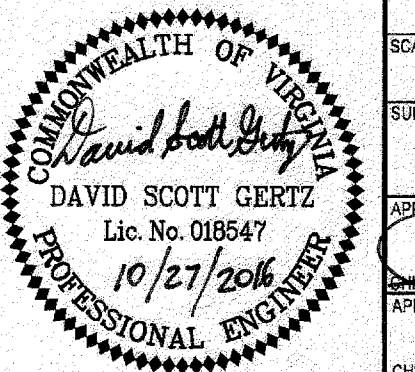
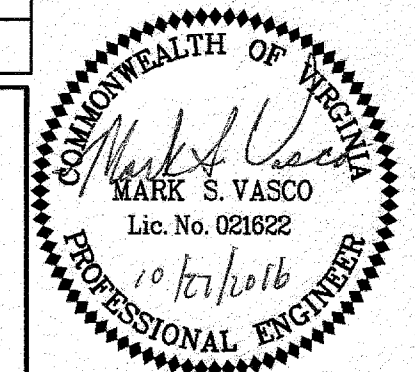

ARLINGTON COUNTY
DEPARTMENT OF ENVIRONMENTAL SERVICES

WASHINGTON BOULEVARD (ROUTE 27) BICYCLE TRAIL - PHASE II
PLAN & PROFILE

SCALE: HORIZ. = 1"=25'
VERT. = 1"=5'

DESIGNED: [Signature]
CHECKED: [Signature]

APPROVED DATE: [Date]
APPROVED DATE: [Date]

CHIEF TRANSPORTATION PLANNING BUREAU
CHIEF TRANSPORTATION ENGINEERING BUREAU

CHIEF ENGINEERING BUREAU
DIRECTOR OF ENVIRONMENTAL SERVICES

CONTRACT NO. [Number]
SHEET **C-5**

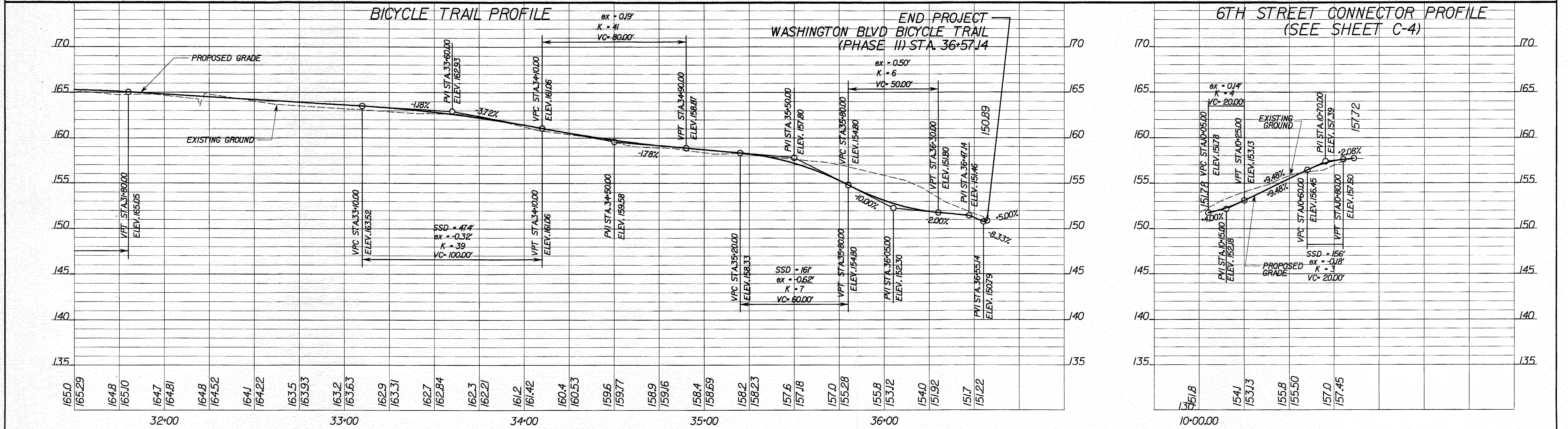
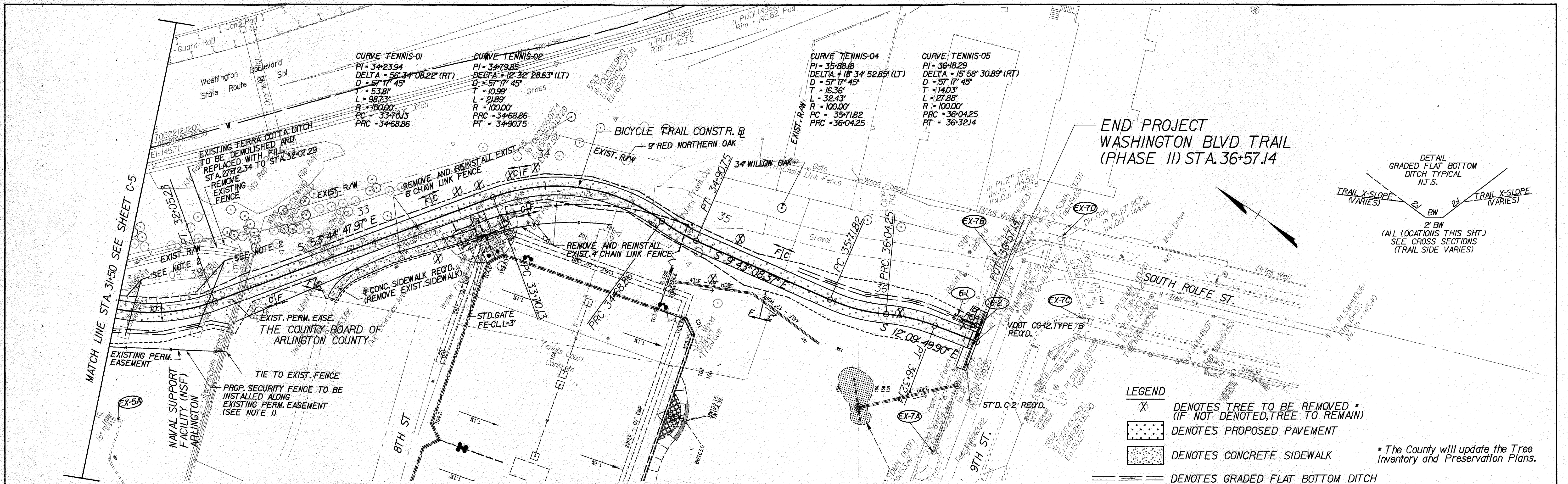

- NOTES:
- SECURITY FENCE SHALL INCLUDE 2 INCH GALVANIZED WATERTIGHT STEEL CONDUIT RUNNING APPROXIMATELY 6-9 INCHES ABOVE GROUND LEVEL WITH 14 X 14 INCH WATER PROOF PULL BOXES AT APPROXIMATELY 150 FOOT INTERVALS. (ALSO SEE SECURITY FENCE NOTES ON SHEET G-1A(1)).
 - HORSE SHOE PITS ARE TO BE REMOVED AND DISTURBED AREA RESTORED WITH SEED OR SOD.

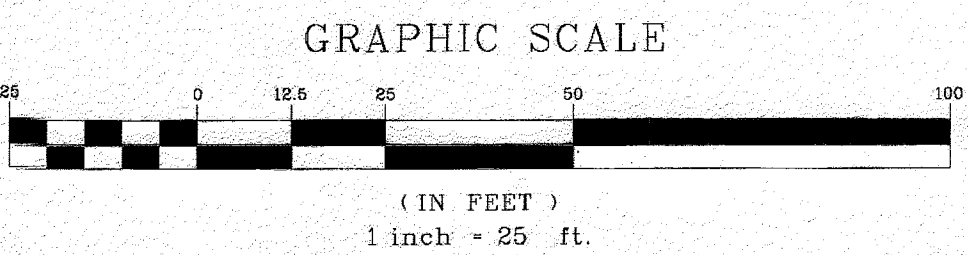

REV	DATE	DESCRIPTION

WRA
 Whitman, Reardon & Associates, LLP
 3701 Pender Drive, Suite 450, Fairfax, Virginia 22030

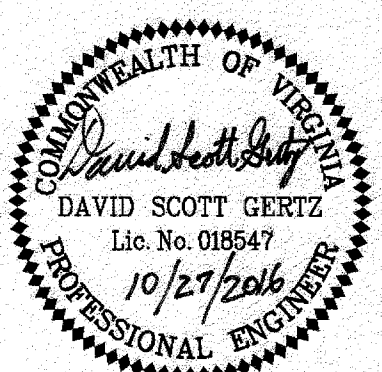
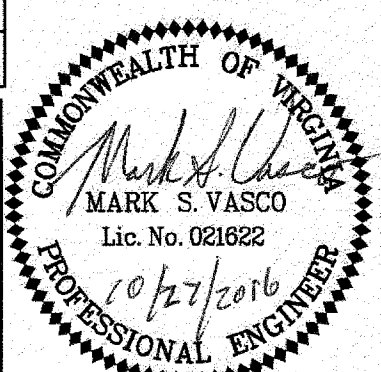

ARLINGTON COUNTY
 DEPARTMENT OF ENVIRONMENTAL SERVICES

WASHINGTON BOULEVARD (ROUTE 27) BICYCLE TRAIL - PHASE II
PLAN & PROFILE

SCALE: HORIZ. = 1"=25'
 VERT. = 1"=5'

DESIGNED: [Signature]
 CHECKED: [Signature]

APPROVED DATE: [Signature]
 CHIEF TRANSPORTATION PLANNING BUREAU

APPROVED DATE: [Signature]
 CHIEF TRANSPORTATION ENGINEERING BUREAU

APPROVED DATE: [Signature]
 CHIEF ENGINEERING BUREAU

APPROVED DATE: [Signature]
 DIRECTOR OF ENVIRONMENTAL SERVICES

CONTRACT NO. **C-6**