

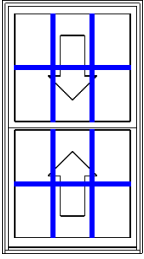

LINE	LOCATION SIZE INFO	BOOK CODE DESCRIPTION	NET UNIT PRICE	QTY	EXTENDED PRICE
Line 5	Rough Opening : 36 1/8 X 65 1/4	TWD3564 Frame Size : 35 3/8 X 64 1/2 (Outside Casing Size: 38 X 66 9/32), W-2500 Wood Double Hung, Auralast Pine, Primed Exterior, Primed Interior, Brickmould, Standard Sill Nosing, 4 9/16 Jamb, Sill Stop Applied, With-Plow White Jambliner, Compression Jambliner & No Tilt Latches, White Hardware, US National-WDMA/ASTM, PG 25, Insulated SunStable Annealed Glass, No Protective Film, Black Spacer, Argon Filled, Brilliant White SDL, 7/8" Bead SDL w/Perm Wood Trad'l. Bead Int BAR, Silver Shadow Bar, Colonial All Lite(s) 3 Wide 2 High Top, 3 Wide 2 High Btm, BetterVue Mesh Brilliant White Screen, IGThick=0.625(3/32 / 3/32), Clear Opening:32w, 28.1h, 6.2 sf PEV 2022.2.0.3943/PDV 6.713 (06/23/22)CW	\$743.17	2	\$1,486.34
					
	Viewed from Exterior. Scale: 1/2" =1'				
Line 6	Rough Opening : 34 1/8 X 18 3/4	TWDT3318 Frame Size : 33 3/8 X 18 (Outside Casing Size: 36 X 19 25/32), W-2500 Double Hung Product, Wood Fixed Auralast Pine, Insash Primed Exterior, Primed Interior, Brickmould, Standard Sill Nosing, 4 9/16 Jamb, US National-WDMA/ASTM, PG 30, Insulated SunStable Annealed Glass, No Protective Film, Black Spacer, Argon Filled, Brilliant White SDL, 7/8" Bead SDL w/Perm Wood Trad'l. Bead Int BAR, Silver Shadow Bar, Colonial 3 Wide 1 High IGThick=0.761(3/32 / 3/32), PEV 2022.2.0.3943/PDV 6.713 (06/23/22)CW	\$443.45	1	\$443.45
					
	Viewed from Exterior. Scale: 1/2" =1'				

LINE	LOCATION SIZE INFO	BOOK CODE DESCRIPTION	NET UNIT PRICE	QTY	EXTENDED PRICE
Line 7	GARAGE	TWD2140			
	Rough Opening : 22 1/8 X 41 1/4	Frame Size : 21 3/8 X 40 1/2 (Outside Casing Size: 24 X 42 9/32), W-2500 Wood Double Hung, Auralast Pine, Primed Exterior, Primed Interior, Brickmould, Standard Sill Nosing, 4 9/16 Jamb, Sill Stop Applied, With-Plow White Jambliner, Compression Jambliner & No Tilt Latches, White Hardware, US National-WDMA/ASTM, PG 25, Insulated SunStable Annealed Glass, No Protective Film, Black Spacer, Argon Filled, Primed Wood SDL, 7/8" Bead SDL w/Perm Wood Trad'l. Bead Int BAR, Silver Shadow Bar, Colonial All Lite(s) 2 Wide 2 High Top, 2 Wide 2 High Btm, BetterVue Mesh Brilliant White Screen, IGThick=0.625(3/32 / 3/32), Clear Opening:18w, 16.1h, 2 sf PEV 2022.2.0.3943/PDV 6.713 (06/23/22)CW			
			\$480.96	2	\$961.92
			<b>Total:</b>		\$7,061.44
			<b>VA (6.0000%):</b>		\$423.69
			<b>Net Total:</b>		\$7,485.13
			<b>Total Units:</b>		11

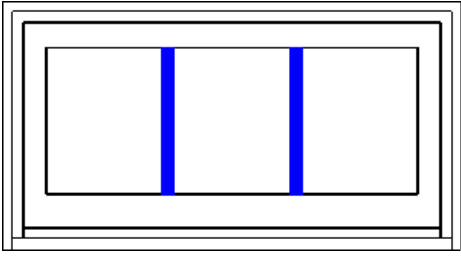
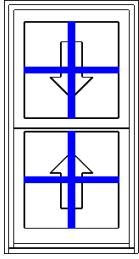

Viewed from Exterior. Scale: 1/2" =1'

 Protect yourself when you choose JELD-WEN Auralast pine products backed by a limited lifetime warranty against wood rot and termite damage.

JELD-WEN®

W-2500™

WOOD WINDOWS AND PATIO DOORS





# AuraLast™

AuraLast® pine is a patented wood product that provides protection against wood rot, water damage, and termites. This water-based process fortifies wood all the way to the core, providing an exclusive level of protection you'll only find through JELD-WEN.

LIMITED  
**LIFETIME**  
WARRANTY

†For warranty details, visit [jeld-wen.com](http://jeld-wen.com), click Support, and select JELD-WEN Warranties.

TRADITIONAL TREATMENT

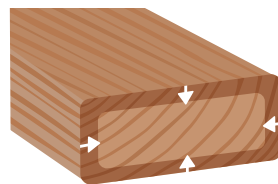

SURFACE ONLY

 AuraLast™

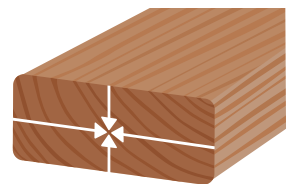

SURFACE TO CORE

Traditional treatments cover just the surface. AuraLast penetrates to the core using a proprietary vacuum-pressure process.



## W-2500™

### STANDARD SASH

- Great style that's budget friendly
- Narrow stiles and rails provide more glass and a contemporary appearance
- Long-lasting and energy efficient
- Constructed with AuraLast® pine
- Higher-grade Low-E insulating glass standard
- Backed by a 20-Year Limited Warranty\*



## W-2500™

### TRADITIONAL SASH

- Wider sash and stile profile
- More visible wood; a great choice for historical renovations
- Customizable in 1/8" increments
- Constructed with AuraLast® pine
- Higher-grade Low-E insulating glass standard
- Backed by a 20-Year Limited Warranty\*



\*For warranty details, visit [jeld-wen.com](http://jeld-wen.com), click Support, and select JELD-WEN Warranties.



## W-2500™ WOOD & CLAD-WOOD WINDOWS

Stylish, durable, and efficient wood windows as affordable as they are beautiful.

## CASEMENT

- Great option in many settings including kitchens and bathrooms
- Hinged on either the left or right side and opens wide for maximum ventilation
- 1-1/4" sash rails provide maximum view
- Wider sash and stile profile available



Minimum:  
20" x 24"

Maximum:  
36" x 72"



## AWNING

- Hinged at the top to open out from the bottom in an upward swing
- Provides a breeze while keeping other elements like rain at bay
- Narrow stiles and rails
- Wider sash and stile profile available



Minimum:  
20" x 17"

Maximum:  
48" x 36"





## DOUBLE - HUNG

- Suited to many architectural styles
- Features an upper and lower sash that slide vertically past each other in a single frame
- Both sash tilt for easy cleaning
- Wider sash and stile profile available



Minimum:  
19-1/4" x 35-1/4"

Maximum Width:  
41-3/8" x 64"

Maximum Height:  
37-3/8" x 76"



## FIXED, RADIUS, AND GEOMETRIC

- Create intriguing window arrangements with other window types
- Ideal for capturing a scenic view
- Direct-set options available
- Radius interior casing
- Wider sash and stile profile available



Minimum and maximum sizing depends on the shape and configuration of window selected.





## WHAT TYPE OF WINDOW OR PATIO DOOR?

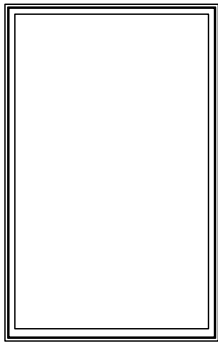

### CASEMENT

- Hinged on either the left or right
- Opens wide for maximum ventilation
- Frequently used in kitchens and bathrooms

Page 9



### AWNING

- Hinged at the top to open outward
- Often placed above doors
- Great accent windows

Page 9

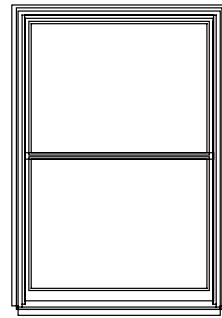

### DOUBLE-HUNG

- Two operating sash, which slide vertically past each other

Page 10

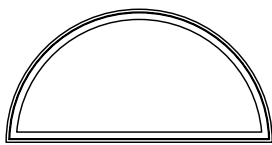

**FIXED, RADIUS,  
AND GEOMETRIC**

- Non-operating windows create a focal point in any room
- Work well above doors, fireplaces, and more
- Available in many shapes and sizes

Page 10

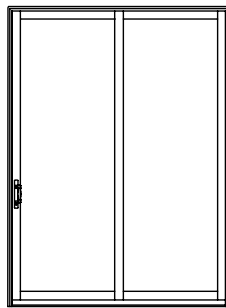

**SLIDING  
PATIO DOORS**

- Horizontal slide for outdoor access
- Multiple options for customization

Page 13

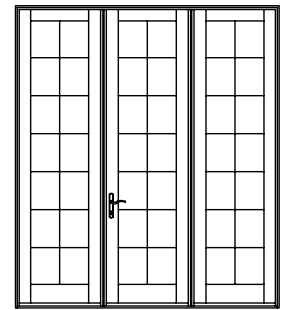

**SWINGING  
PATIO DOORS**

- Hinged at the side with inswing doors
- Single or French doors

Page 13

# ENERGY SAVING GLASS OPTIONS

## LOW-E INSULATING GLASS

Our standard high-performance Low-E insulating glass enhances energy conservation by helping homes stay cooler in the summer and warmer in the winter. Low-E provides more protection against solar heat gain, reduces condensation, and helps limit fading of interior furnishings.

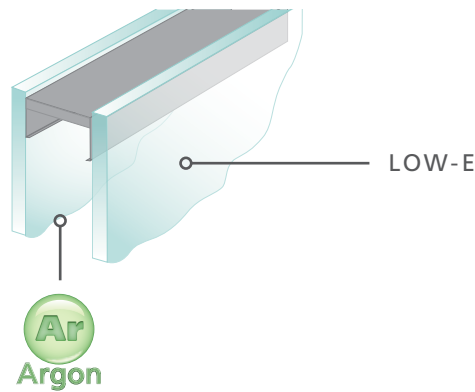

In cold weather, Low-E glass reduces the amount of heat lost by reflecting it back inside.

In warm weather, Low-E glass reflects the sun's energy and prevents it from entering the home.

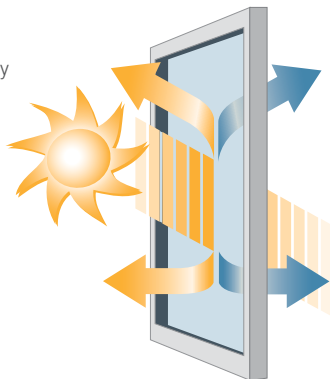

HeatSave



Sunflow



SunResist



SunStable

## ENERGY STAR®

Many JELD-WEN® windows and patio doors may be ENERGY STAR® certified, which means they exceed the minimum energy efficiency criteria for the climate region in which you live. JELD-WEN has been a proud ENERGY STAR® partner since 1998.



## DIRT-RESISTANT GLASS

With this glass option, you gain natural cleaning convenience. By harnessing the sun's UV rays (even when the sky is cloudy) to loosen dirt from the glass, rainwater can easily rinse away grime. No manual activation is required.

## DUAL-PANE GLASS

Energy efficiency is built into every JELD-WEN® window and patio door, starting with the dual-pane option. It's a tremendous value in insulating glass, with argon gas between panes as well as higher grade Low-E glass with triple layers of Low-E coating.

## PROTECTIVE FILM

Optional protective film can be factory-applied to both the interior and exterior surfaces of the glass. This means the glass surfaces will be reliably protected from debris and scratches that can occur during shipping and handling or at a construction site. So you won't need to spend extra time cleaning your new windows. What's more, it's easy to remove.

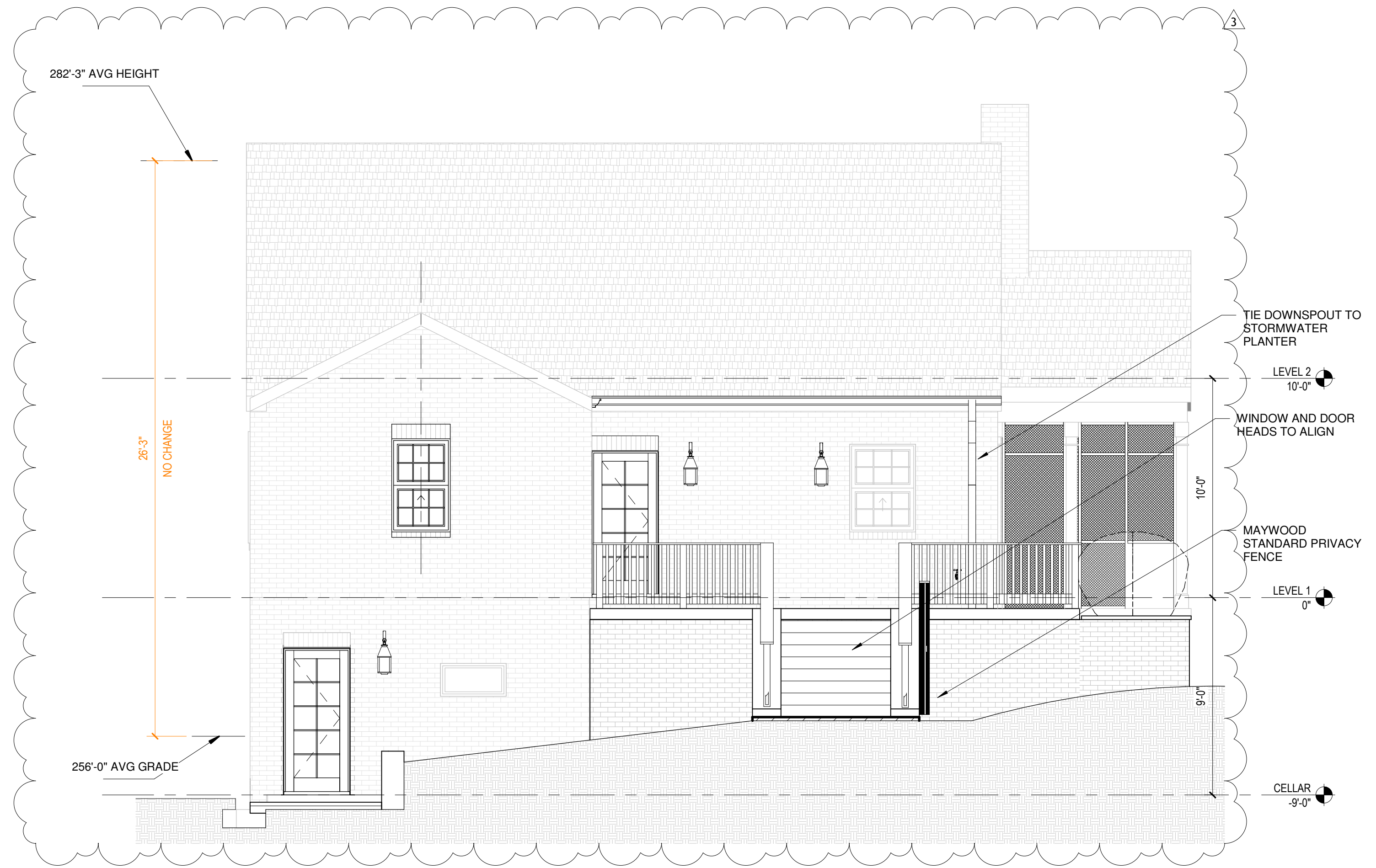

**REAR ELEVATION** 1  
1/4" = 1'-0" A402 A201

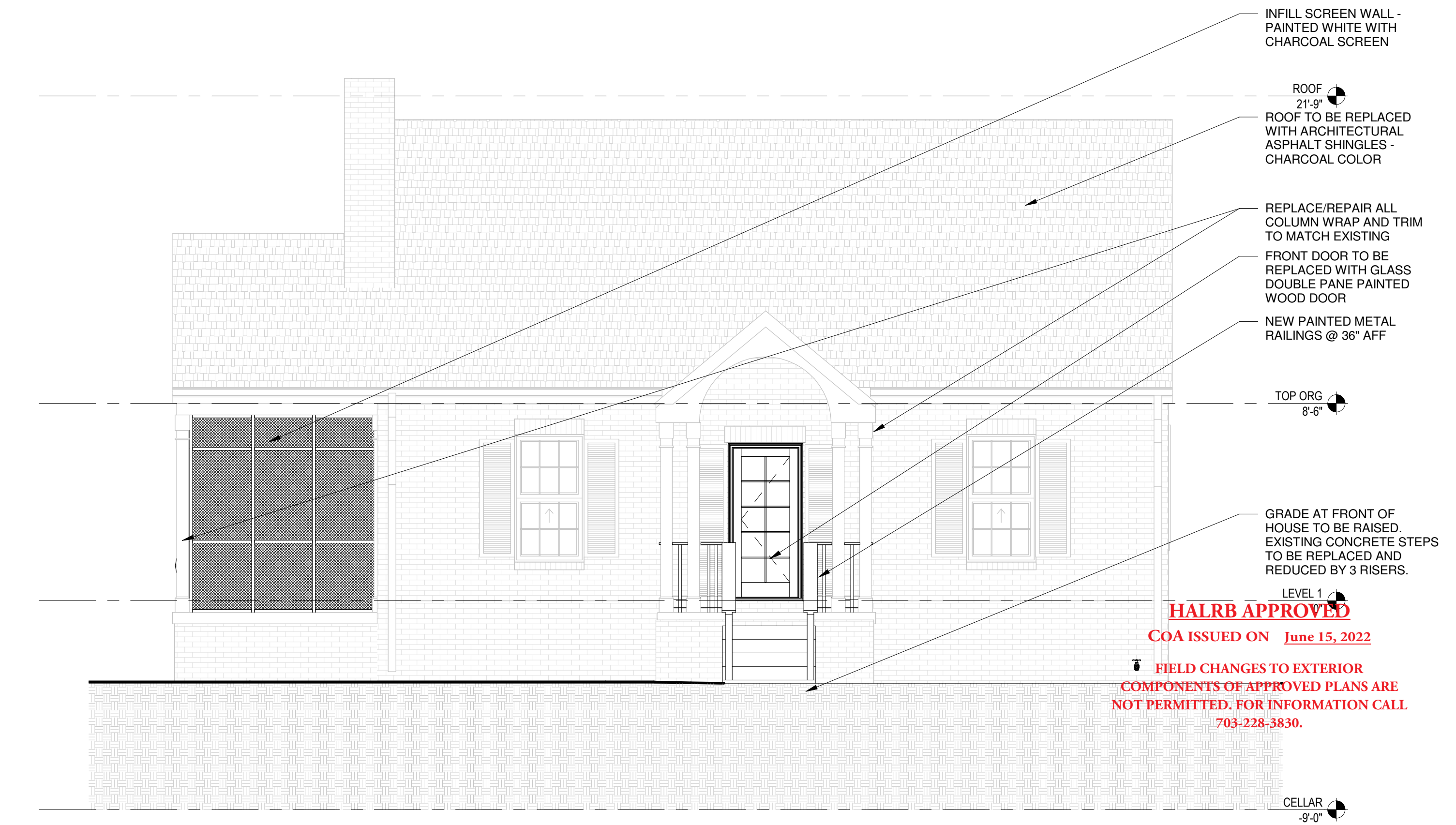

**FRONT ELEVATION** 2  
1/4" = 1'-0" A402

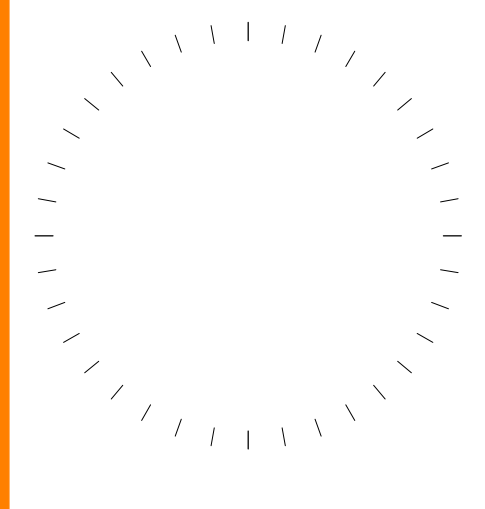

#	DESCRIPTION	DATE
1	PERMIT COMMENTS	03/07/2022
3	SCOPE CHANGE	3/16/22

THIS DRAWING IS AN INSTRUMENT OF SERVICE PREPARED BY LEE DESIGN STUDIO, LLC. ARCHITECTS AND SHALL NOT BE REPRODUCED, COPIED, OR TRANSMITTED IN ANY FORM OR BY ANY MEANS WITHOUT THE PERMISSION OF LEE DESIGN STUDIO, LLC.

PROJECT NAME AND ADDRESS  
**UCKERT RESIDENCE**  
 3421 21st AVE N  
 ARLINGTON, VA 22207  
 OWNER  
**COLIN UCKERT**

SHEET TITLE  
**ELEVATIONS**

SHEET NUMBER  
**A402**  
 5/19/22  
 PERMIT SET

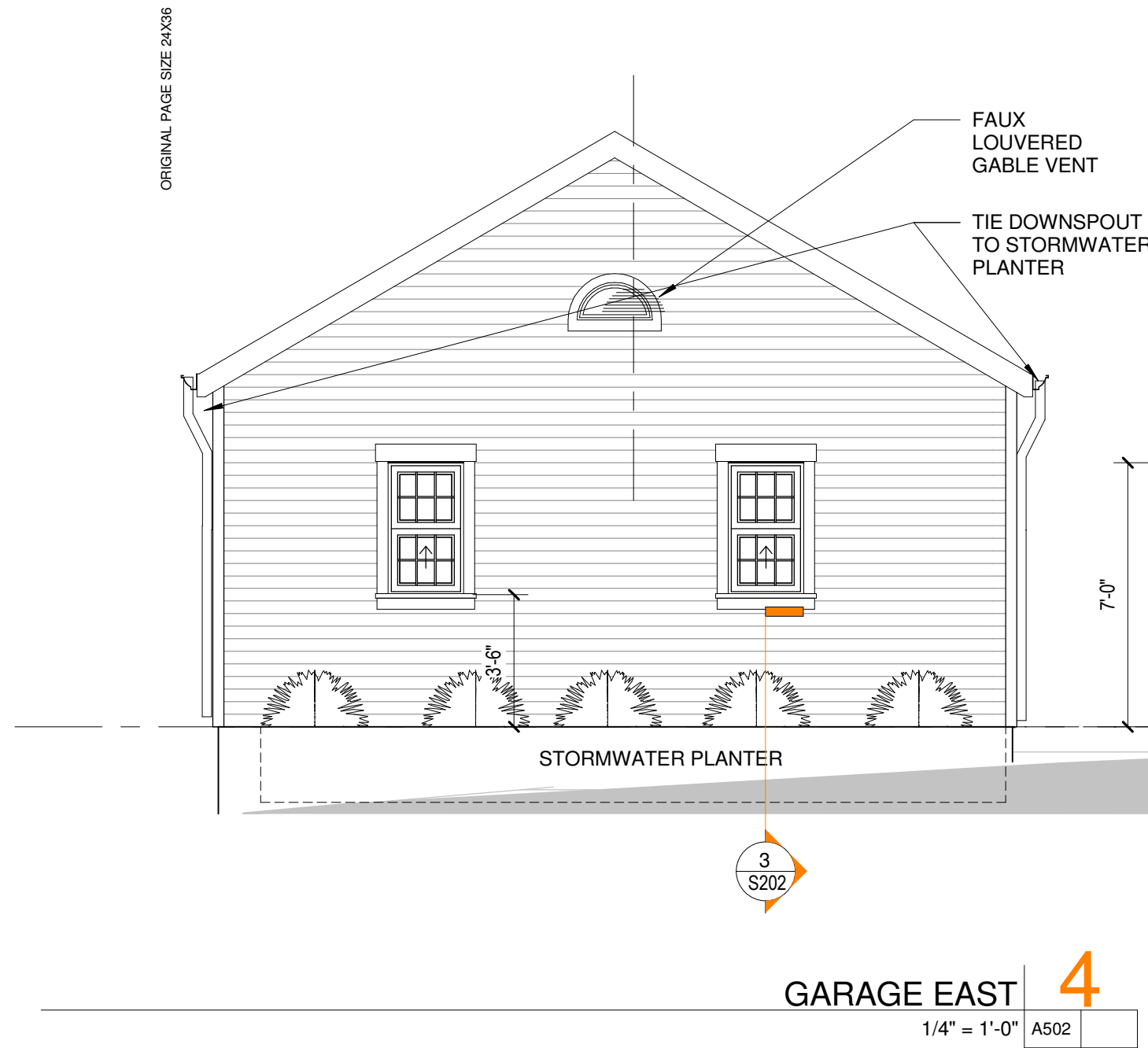

**GARAGE EAST 4**  
1/4" = 1'-0" A502

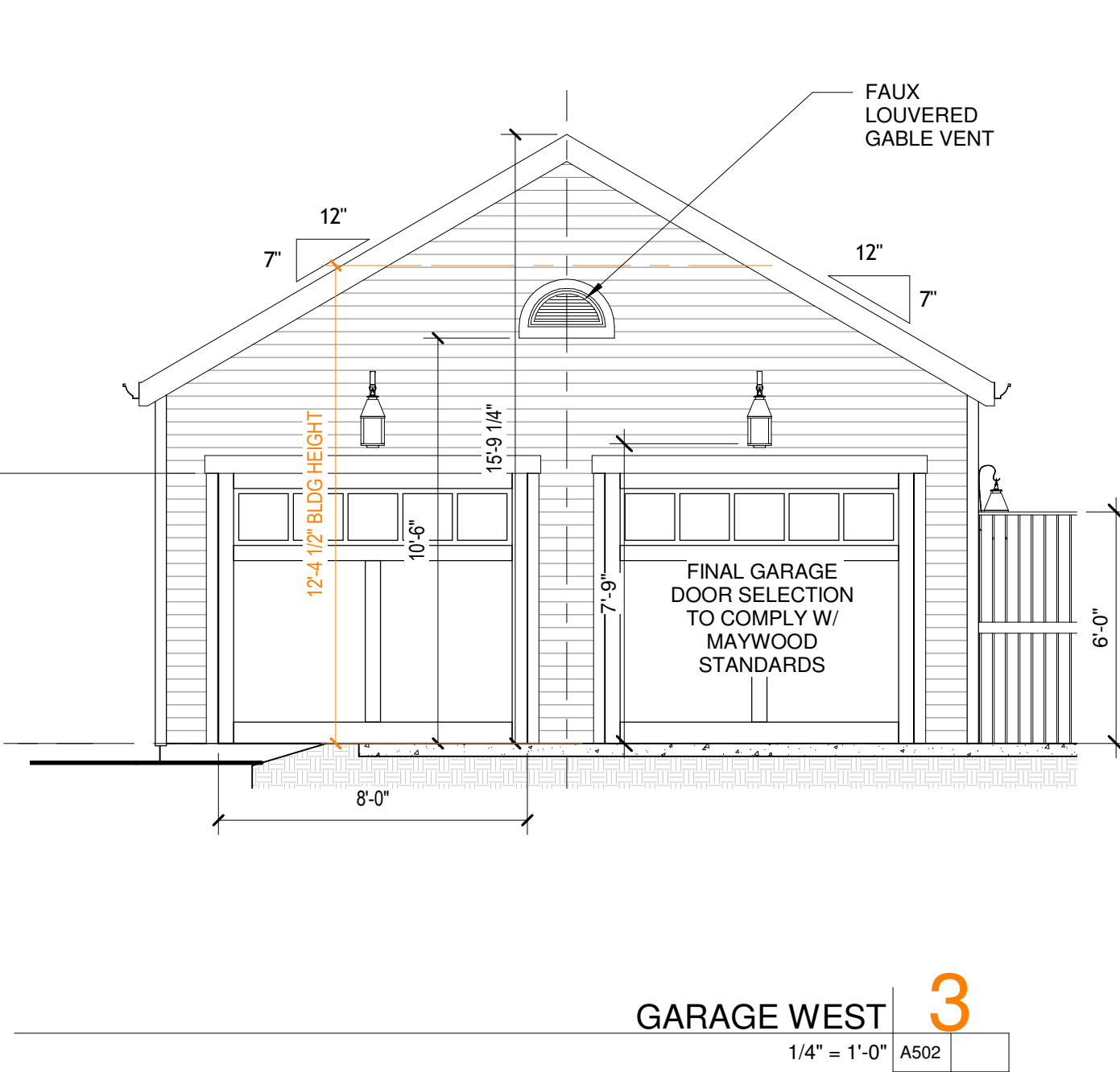

**GARAGE WEST 3**  
1/4" = 1'-0" A502

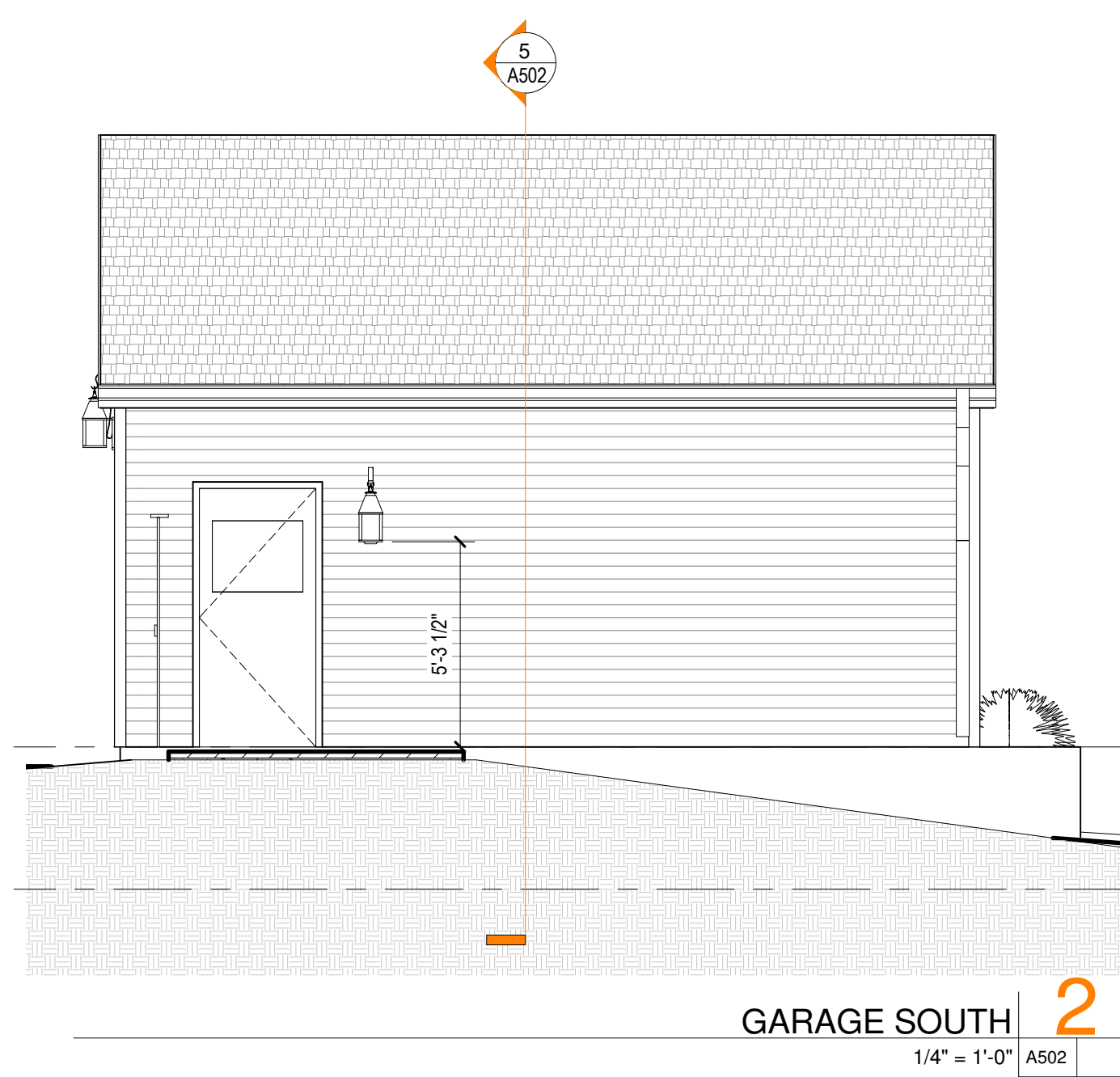

**GARAGE SOUTH 2**  
1/4" = 1'-0" A502

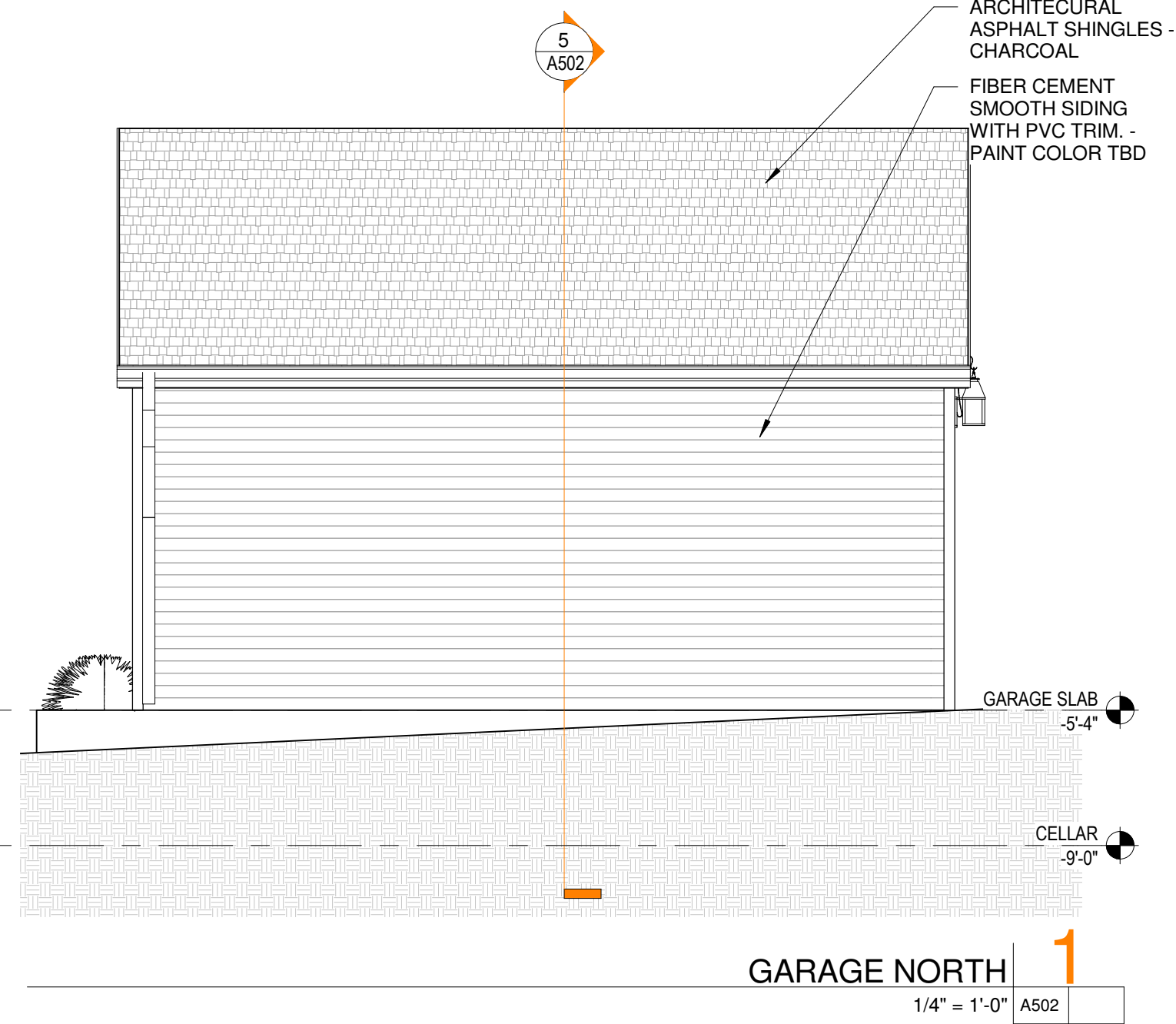

**GARAGE NORTH 1**  
1/4" = 1'-0" A502

**RCP NOTES**

- 1) ALL BULBS TO BE LED 2700K TEMPERATURE
- 2) CONTRACTOR TO SUBMIT ALL FIXTURES FOR APPROVAL PRIOR TO PURCHASE
- 3) USB OUTLETS TO BE DUPLEX OUTLETS WITH TWO USB PORTS
- 4) CAN LIGHTS IN SLOPED CEILING TO BE ADJUSTIBLE ANGLE AND AIR SEALED. PROVIDE INSULATED COVER OVER LIGHT TO SHIELD HEAT
- 5) CAN LIGHTS IN WET AREAS TO BE WATER TIGHT

**RCP LEGEND**

- SWITCH ON TIMER
- THREE WAY SWITCH
- FOUR WAY SWITCH
- JAMB SWITCH
- SINGLE POLE SWITCH
- DIMMER SWITCH
- JUNCTION BOX
- FAN/LIGHT COMBO
- RECESSED CAN LIGHT
- SEMI FLUSH WALL MOUNTED LIGHT

LIGHTING FIXTURE SCHEDULE	
MARK	DESCRIPTION
LC4	4" LOW PROFILE LED RECESSED LIGHT
LL1	LINEAR LED SUSPENDED UTILITY LIGHT
LS5	EXTERIOR CARRAIGE STYLE SCENCE
LT1	SUSPENDED LINEAR TRACK LIGHT
PD1	EDISON PENDANT LIGHT
VL2	WALL SCENCE

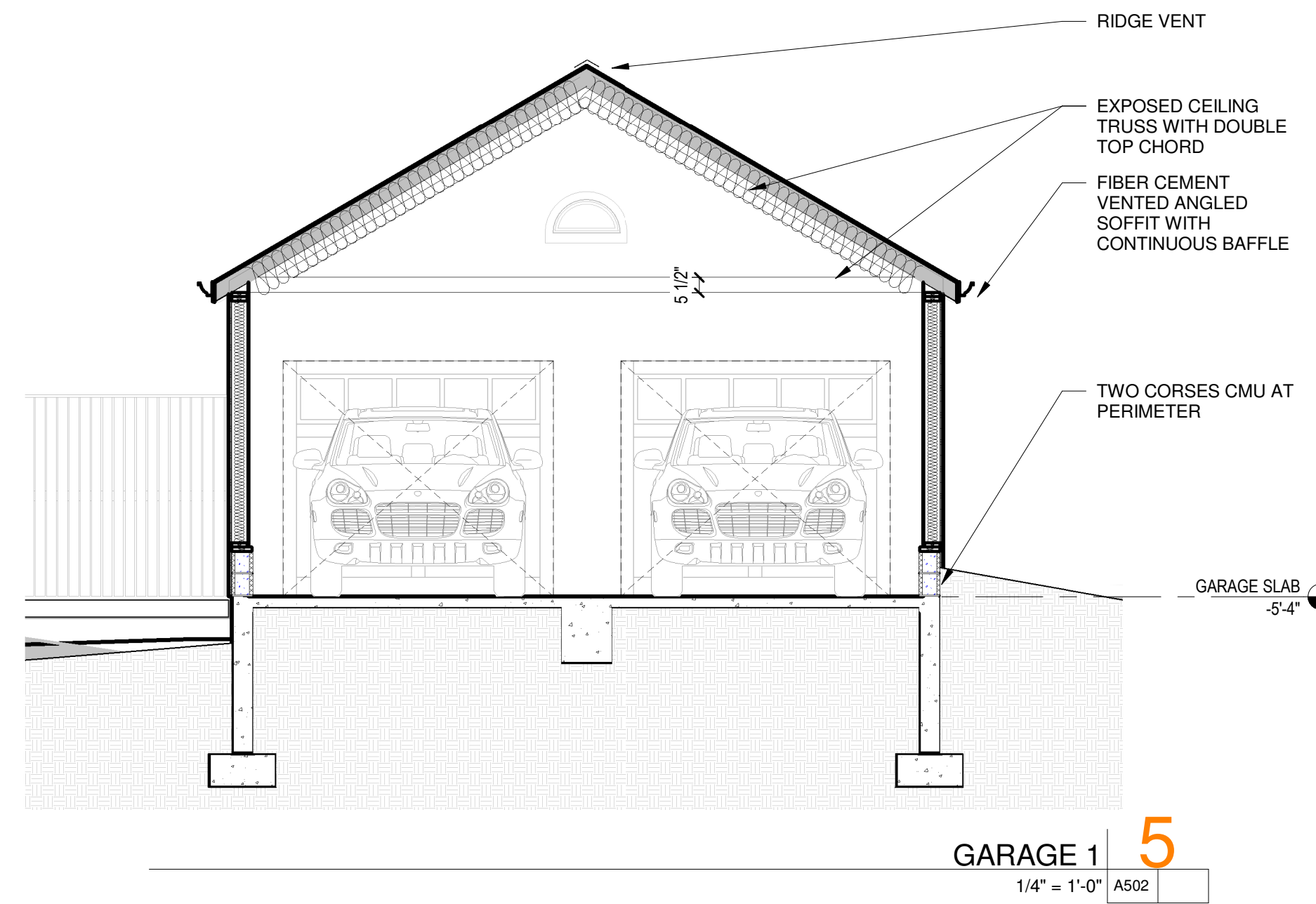

**GARAGE 1 5**  
1/4" = 1'-0" A502

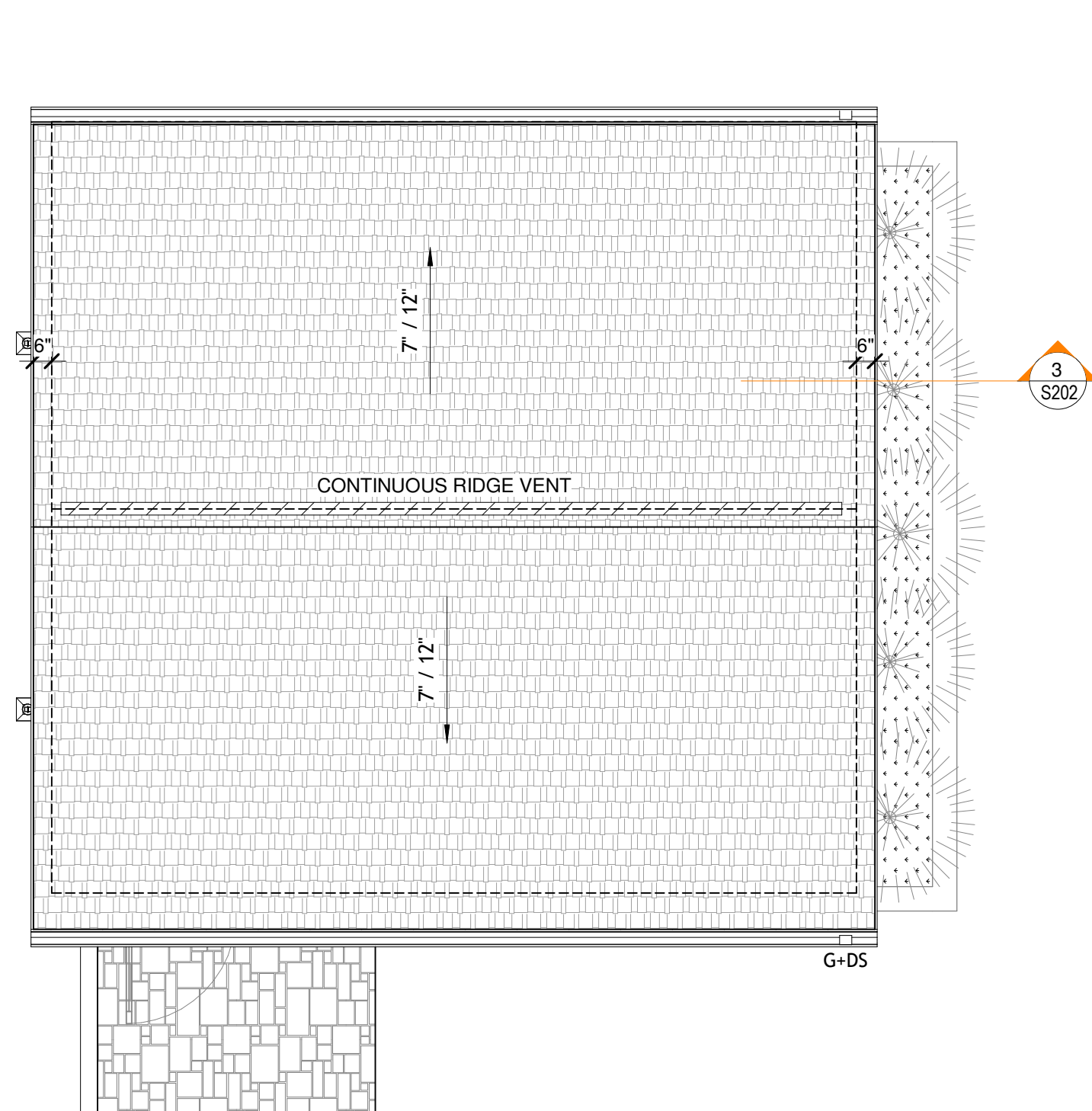

**GARAGE ROOF PLAN 8**  
1/4" = 1'-0" A502

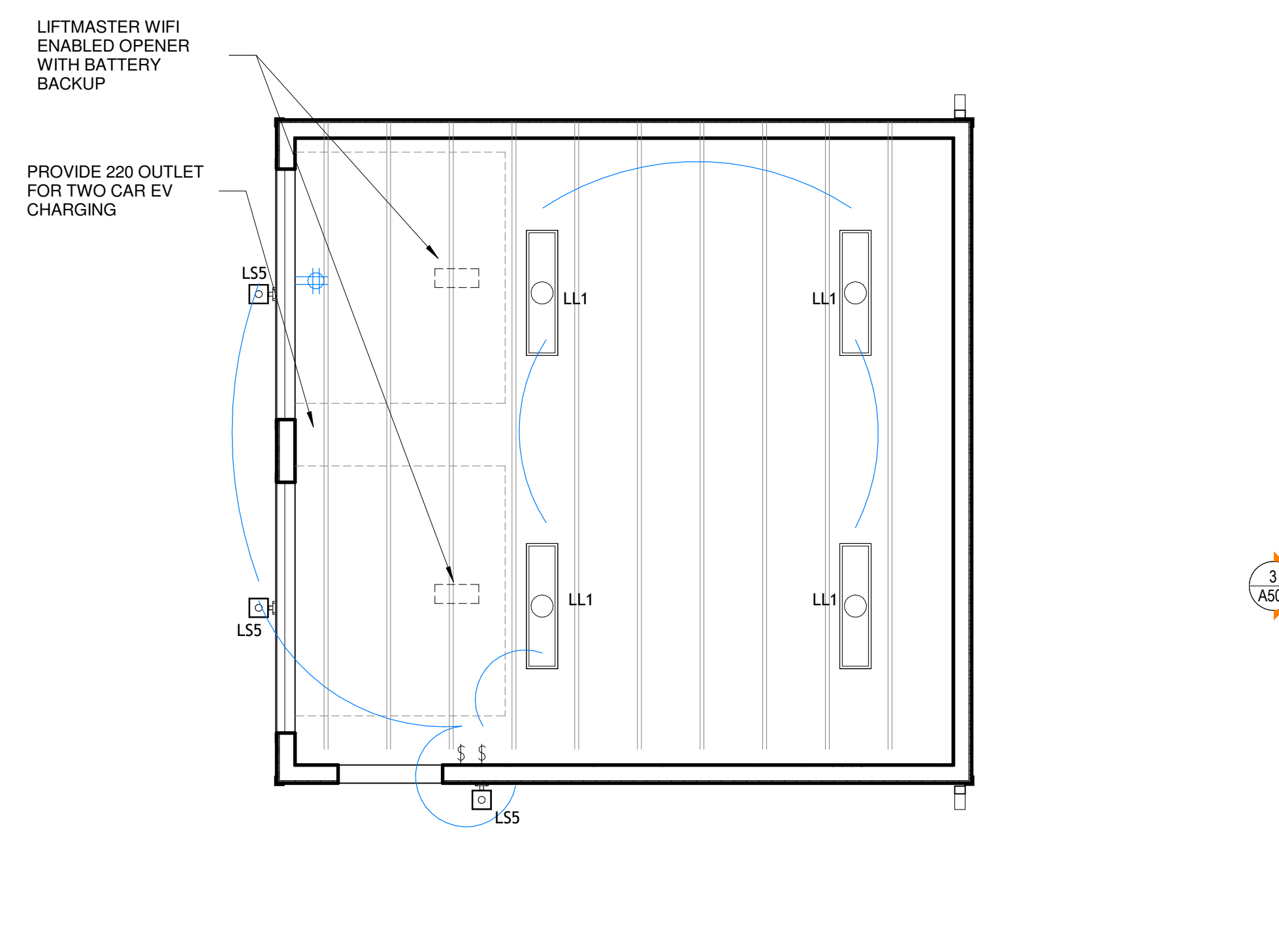

**GARAGE RCP 7**  
1/4" = 1'-0" A502

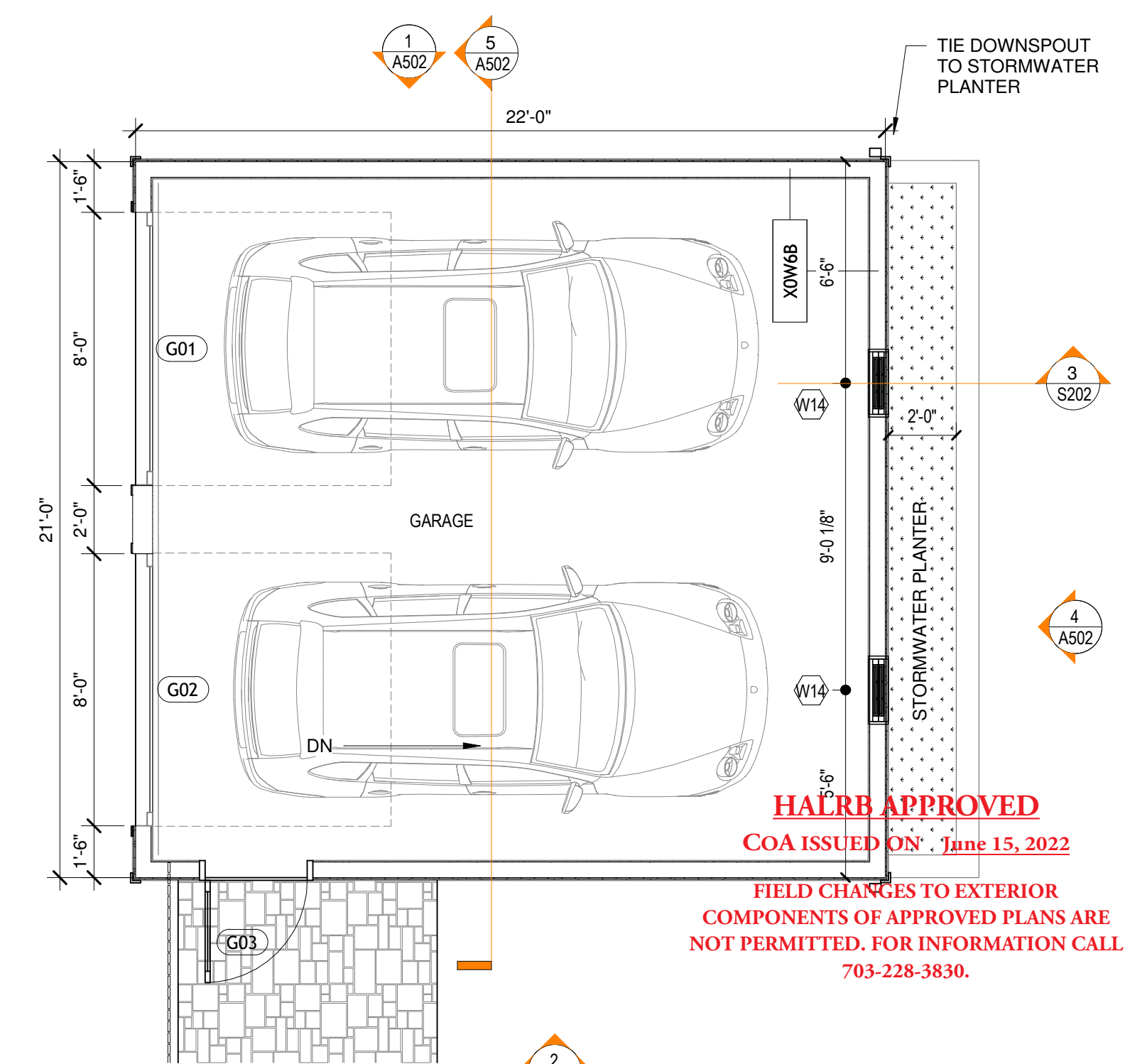

**LEVEL 1 GARAGE FLOOR PLAN 6**  
1/4" = 1'-0" A502

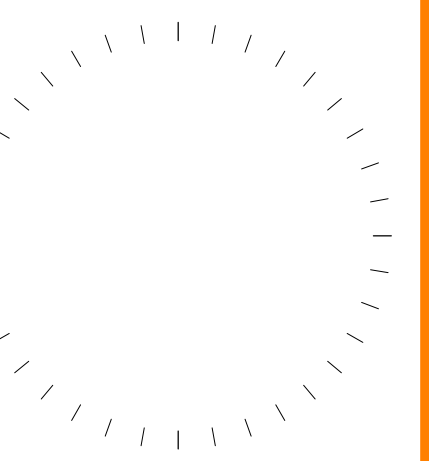

#	DESCRIPTION	DATE

THIS DRAWING IS AN INSTRUMENT OF SERVICE AND IS THE PROPERTY OF LEE DESIGN STUDIO, LLC. NO PART OF THIS DRAWING SHALL BE REPRODUCED, COPIED, OR TRANSMITTED IN ANY FORM OR BY ANY MEANS, WITHOUT THE WRITTEN PERMISSION OF LEE DESIGN STUDIO, LLC.

**UCKERT RESIDENCE**  
3421 21st AVE N  
ARLINGTON, VA 22207  
OWNER: COLIN UCKERT

SHEET TITLE: CARRIAGE HOUSE & ELEVATIONS  
SHEET NUMBER: A502

5/19/22  
PERMIT SET

Actual proposed fence height

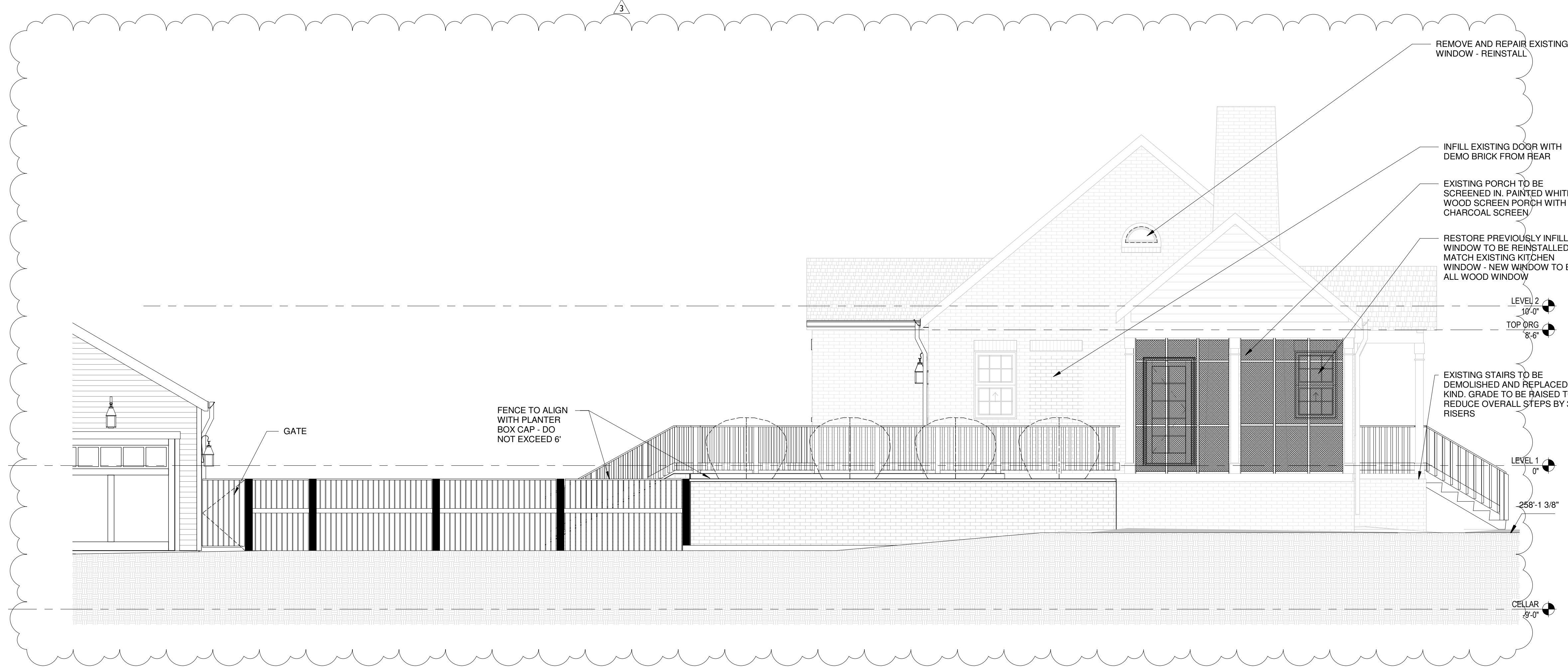

WEST ELEVATION 2  
1/4" = 1'-0" A401

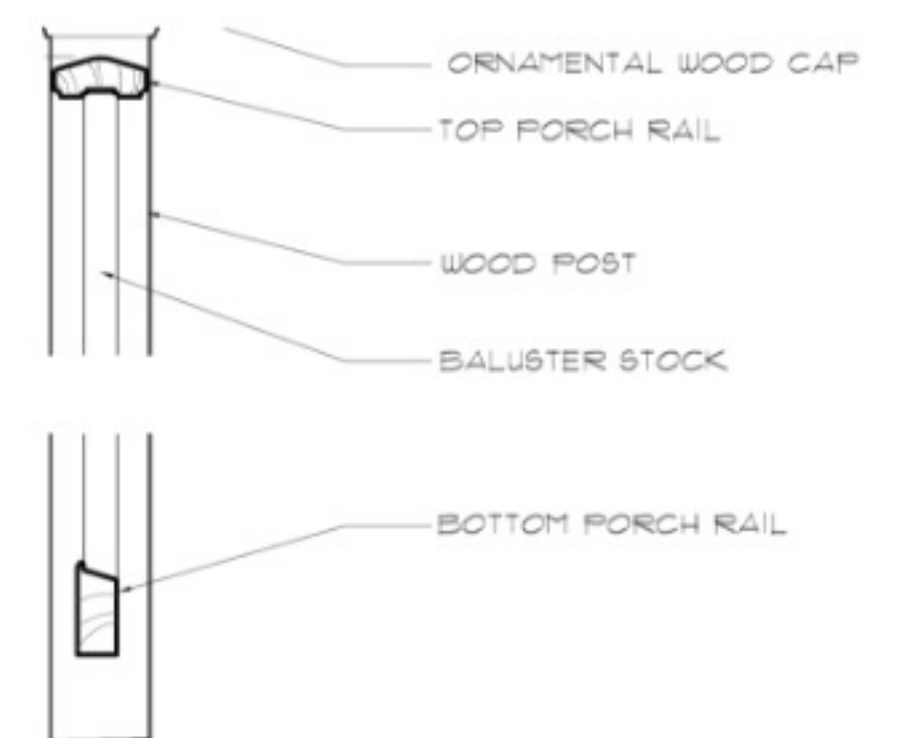

STANDARD WOOD RAILING (FIG. 47)

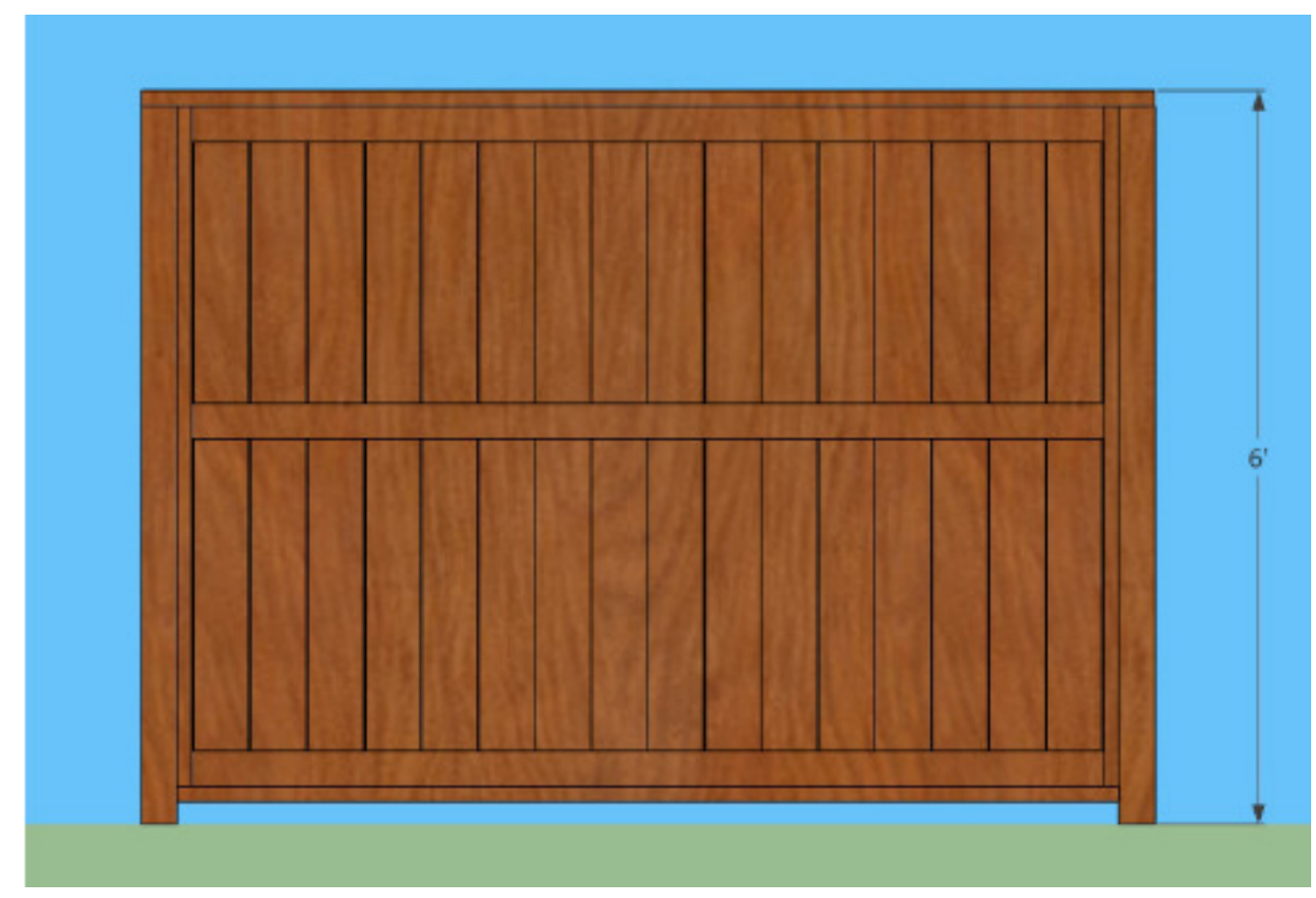

MAYWOOD PRIVACY FENCE (FIG. 11)

MAYWOOD NEIGHBORHOOD HISTORIC DISTRICT - DESIGN GUIDELINES

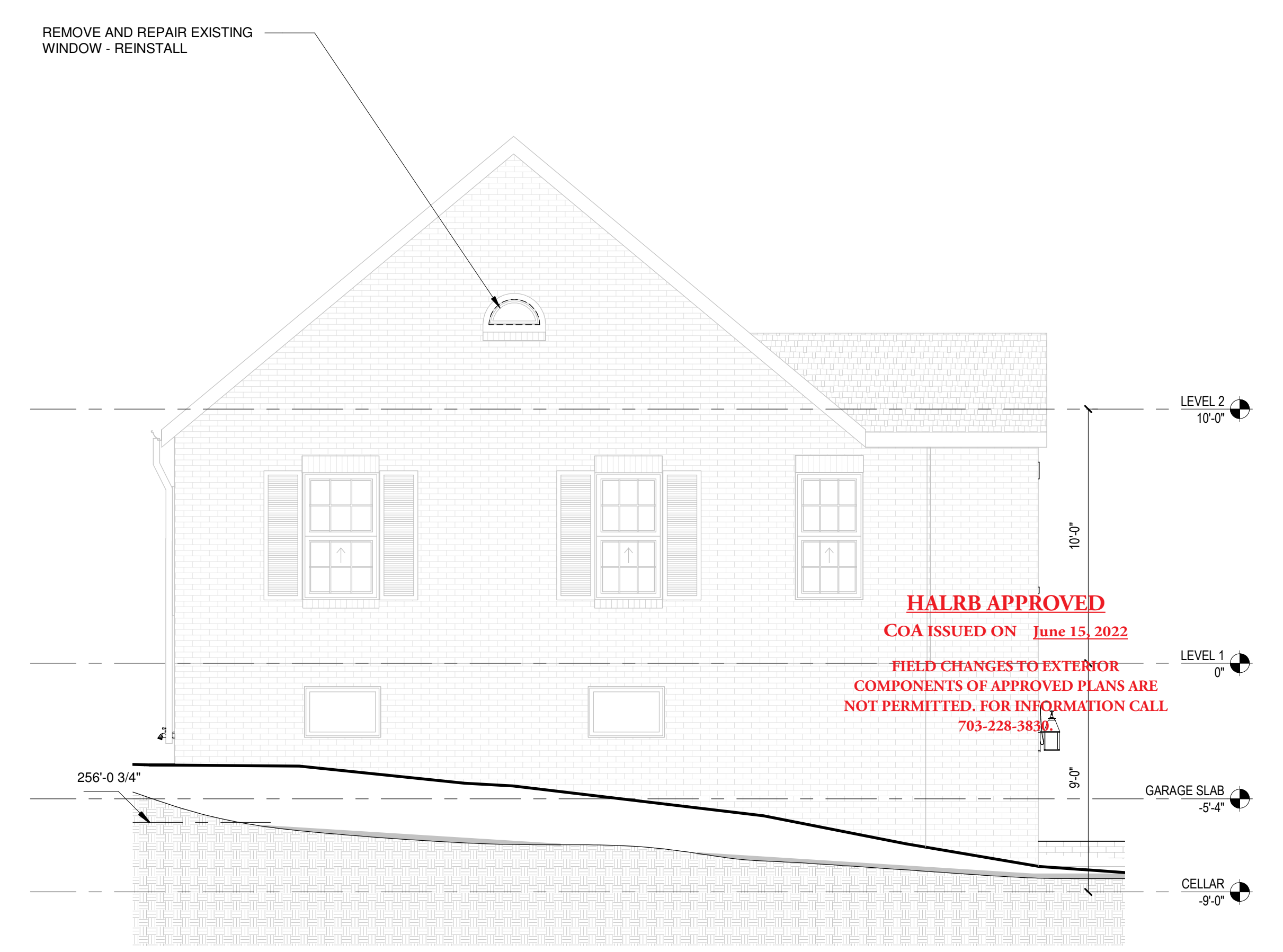

EAST ELEVATION 1  
1/4" = 1'-0" A401

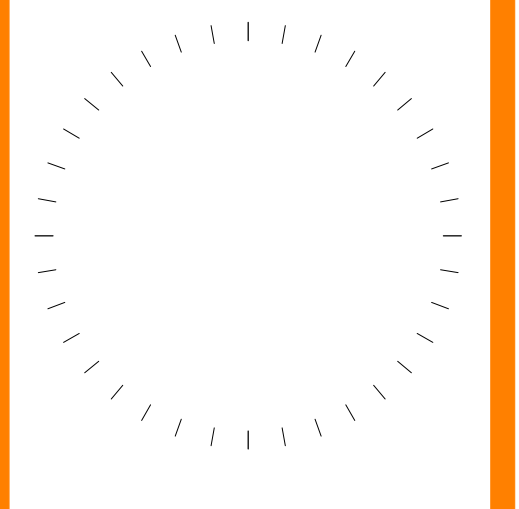

#	DESCRIPTION	DATE
1	PERMIT COMMENTS	03/07/2022
3	SCOPE CHANGE	5/16/22

THIS DRAWING IS AN INSTRUMENT OF SERVICE PREPARED BY LEE DESIGN STUDIO, LLC. ARCHITECTS AND SHALL NOT BE REPRODUCED, COPIED, OR TRANSMITTED IN ANY FORM OR BY ANY MEANS WITHOUT THE PERMISSION OF LEE DESIGN STUDIO, LLC.

PROJECT NAME AND ADDRESS  
**UCKERT RESIDENCE**  
3421 21st AVE N  
ARLINGTON, VA 22207

OWNER  
**COLIN UCKERT**

SHEET TITLE  
**ELEVATIONS**

SHEET NUMBER

**A401**

5/19/22  
PERMIT SET



OVERHEAD- 2 STORY Copy 1 **3**  
A700

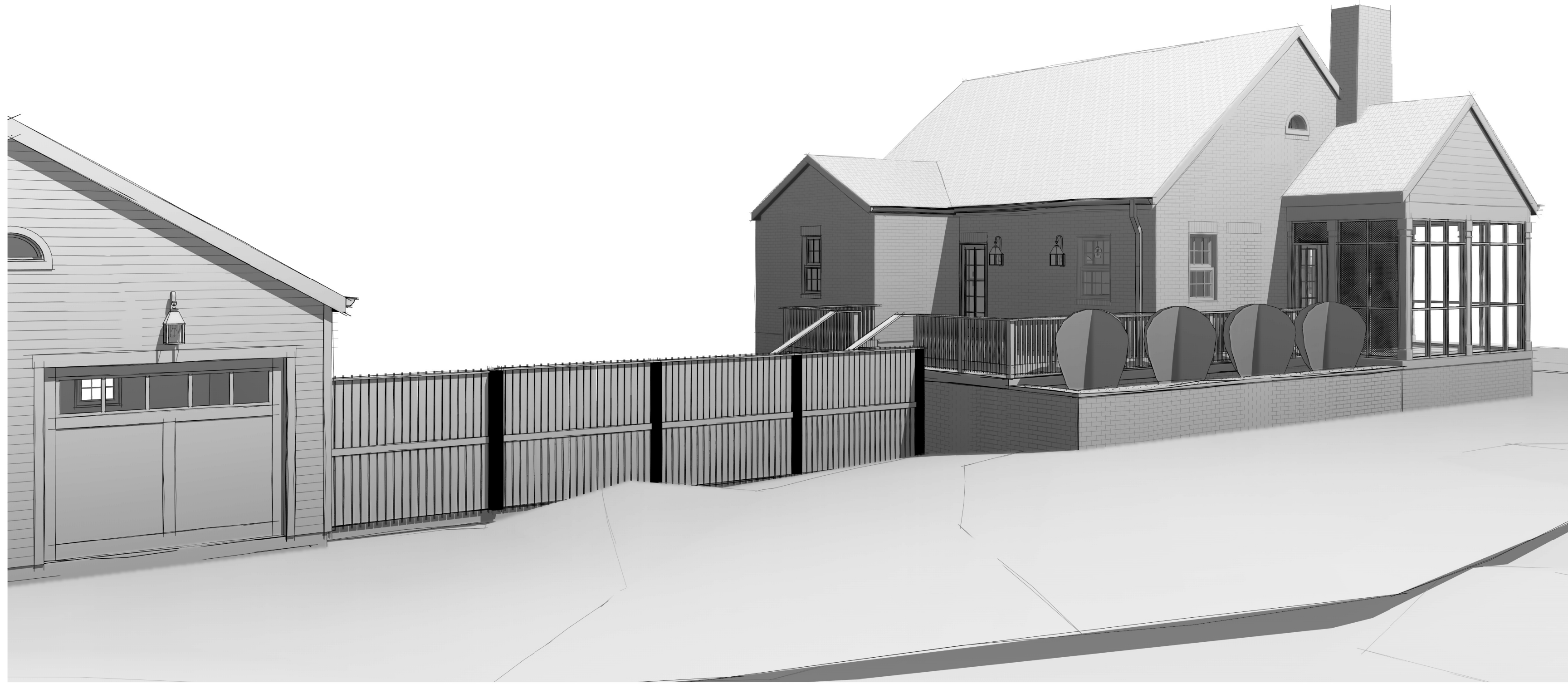

3D View 1 **1**  
A700

Proposed fence is shorter.  
Height in line with planter box  
cap.

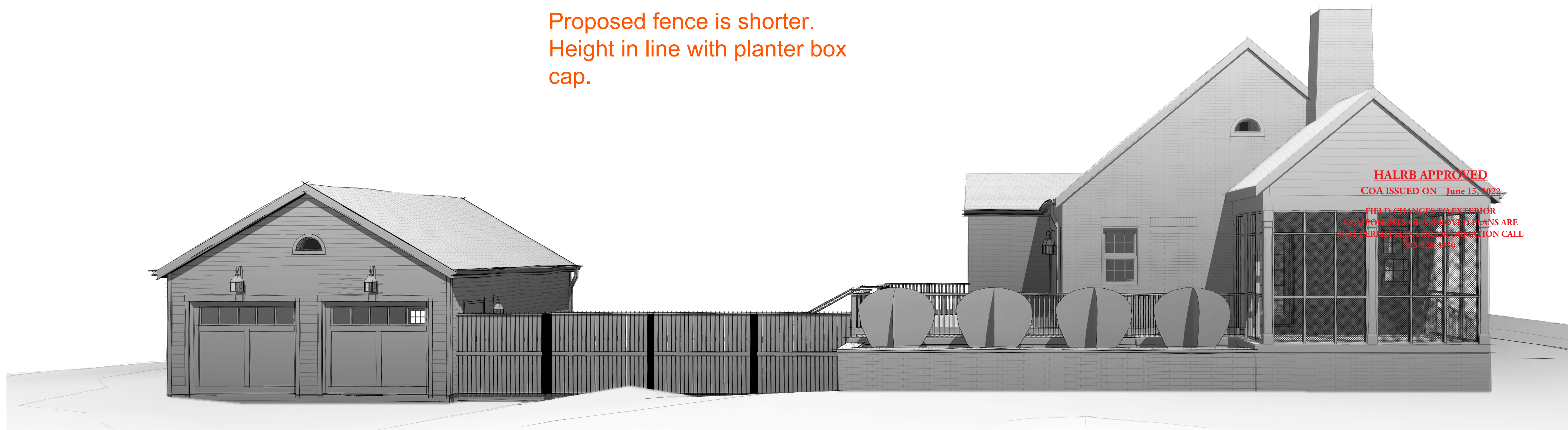

3D View 2 **2**  
A700

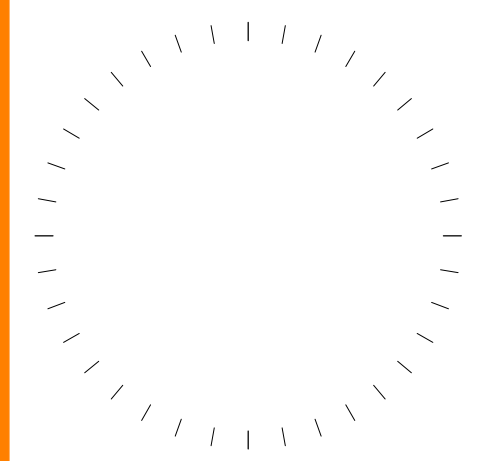

#	DESCRIPTION	DATE

THIS DRAWING IS AN INSTRUMENT OF SERVICE  
FOR THE PROJECT AND SHALL NOT BE REPRODUCED,  
COPIED, OR TRANSMITTED IN ANY FORM OR BY  
ANY MEANS, WITHOUT THE WRITTEN PERMISSION OF THE  
ARCHITECTS AND SHALL NOT BE REPRODUCED,  
COPIED, OR TRANSMITTED IN ANY FORM OR BY  
ANY MEANS, WITHOUT THE WRITTEN PERMISSION OF THE  
PERMISSION OF LEE DESIGN STUDIOS, LLC

PROJECT NAME AND ADDRESS  
**UCKERT RESIDENCE**  
3421 21st AVE N  
ARLINGTON, VA 22207  
OWNER  
**COLIN UCKERT**

SHEET TITLE  
**PERSPECTIVES**

SHEET NUMBER  
**A700**  
5/19/22  
PERMIT SET