1 Cover Sheet - North West View

2 Cover Sheet - South East View

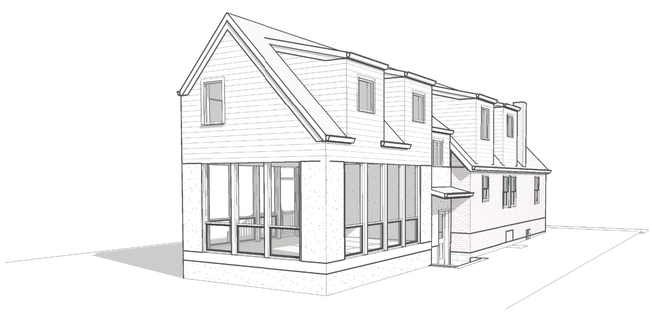

3 Cover Sheet - North East View

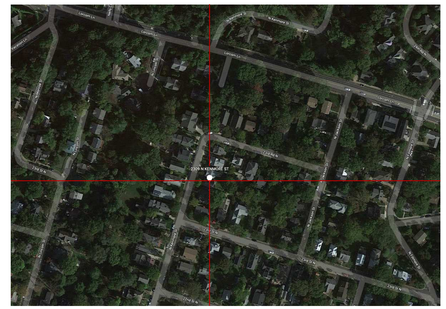

**Project narrative:**

The project consists of a rear screened porch and main bedroom addition with a new stair and the addition of a dormer to the north side of the existing roof. The addition is located and massed to minimize visibility from the street and be clearly distinct from the original house, although sharing windows with proportions and sizes similar to existing. The massing of the three new building forms is intended to create a family of elements that are secondary in size and formality to the main house but act in unity to distinguish new components from historic ones. Stucco is utilized on the first floor of the addition and lapped siding on the second floor, respecting the similar horizontal materials stratification of brick and lapped siding on the existing house. Interior remodeling of the first floor reorganizes the principal spaces to create a unified living space accessible to the front and back yards. Relocation of the front door allows the creation of a foyer and facilitates access to the kitchen from the front of the house.

**Project address:**

2309 North Kenmore Street
Arlington, VA 22201-4326

| Sheet List | |
|---|---|
| Sheet Number | Sheet Name |
| A-010 | Project Information and Site |
| A-020 | Building Views |
| A-110 | New Plans |
| A-120 | New Plans |
| A-160 | Existing Plans |
| A-210 | New Elevation |
| A-250 | Existing Elevations |
| A-310 | Building Sections |
| A-320 | Building Sections |
| A-610 | Materials and Finishes |
| A-620 | Materials and Finishes |
| A-710 | Model Views |

PROPERTY REPORT
LOT 277 4th ADDITION TO
MAYWOOD
ARLINGTON COUNTY, VIRGINIA

JOB NUMBER : 14-0917

SCALE : 1"=25'
CASE NO. : FC8366

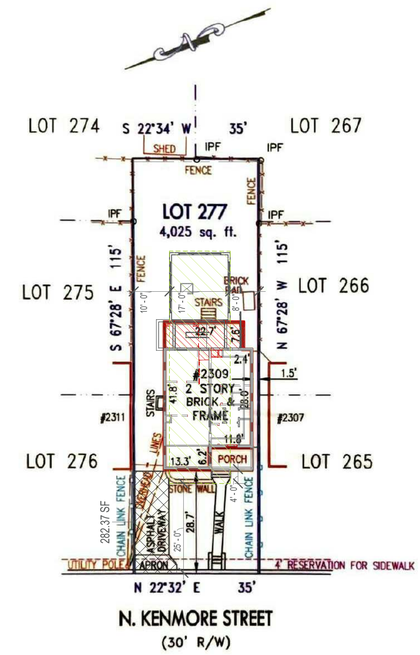


CRES II, Ltd.
CERTIFIED REAL ESTATE SERVICES
1831 WIEHLE AVENUE, SUITE 105
RESTON, VA 20190

OFFICE: 703.742.9105
FAX: 703.742.9104

*Land Title Survey Specialists for more than 15 years*

UNIVERSAL TITLE

7611 Little River Turnpike
Suite 201W
Annandale, VA 22003

Office: 703 354 2100
Fax: 703 658 1630

www.universaltitle.com

I hereby certify that the position of all existing improvements have been carefully located by a transit and/or tape or electronic measuring device and, unless otherwise shown, there are no encroachments. This plat has been provided for a transaction on or about the date of this plat. This certification is limited to the parties of this transaction. This plat is furnished for informational purposes in the issuance of title insurance and is not to be used for any design or construction or to set property corners. The fence locations shown on this plat are approximate and are not certified as to relation to the property boundaries or ownership. The settlement agent has requested this survey pursuant to the terms of a contract of sale or in conjunction with a re-finance of the subject property at the owner's, prospective purchaser's, and/or lender's direction. The settlement agent has requested that only that information required for title insurance purposes be shown and does not certify to the accuracy of any of the information shown hereon. No title report has been furnished. This plat is subject to restrictions and easements of record. Boundary and other site information has been provided by others. o IPF indicates monuments used for location purposes. If no monuments were found the existing improvements were located from the occupation of existing features. Any reproduction of this document that does not bear an original signature is an unauthorized copy and may violate U.S. copyright laws. Unauthorized copies may not be in conformance with current survey requirements under Virginia State law and shall not be used for insurance and/or mortgage underwriting.

COMMONWEALTH OF VIRGINIA
08/28/14
JOHN E. HEATCH
Lic. No. 001986
LAND SURVEYOR
COPYRIGHT CERTIFIED REAL ESTATE SERVICES

**Laboratory for Architecture & Building, Inc.**

2300 9th Street South, Suite 303
Arlington, VA 22204 -- 703.769.7646

| | |
|---|---|
| **Structural** | **Neubauer Consulting Engineers, P.A.** |
| Address | 4701 Sangamore Road, Suite N290 |
| Address | Bethesda, MD 20816 - 2544 |
| Phone | (301) 263 - 2727 |
| e-mail | peter@neubauerengineers.com |

**Civil**
Address
Address
Phone
e-mail

**Arborist**
Address
Address
Phone
e-mail

| No. | Description | Date |
|---|---|---|
| | | |

Scholl Residence

Project Information and Site

| | |
|---|---|
| Project number | 2021/22 |
| Date | 3/23/2022 16:04:38 |

A-010

3/23/2022 16:04:38

**Laboratory for Architecture & Building, Inc.**

2300 9th Street South, Suite 303
Arlington, VA 22204 -- 703.769.7646

| | |
|---|---|
| **Structural** | **Neubauer Consulting Engineers, P.A.** |
| Address | 4701 Sangamore Road, Suite N290 |
| Address | Bethesda, MD 20816 - 2544 |
| Phone | (301) 263 - 2727 |
| e-mail | peter@neubauerengineers.com |
| **Civil** | |
| Address | |
| Address | |
| Phone | |
| e-mail | |
| **Arborist** | |
| Address | |
| Address | |
| Phone | |
| e-mail | |


| No. | Description | Date |
|---|---|---|
| | | |

# Scholl Residence

## Building Views

| | |
|---|---|
| Project number | 2021/22 |
| Date | 3/23/2022 16:04:45 |

A-020

3/23/2022 16:04:45

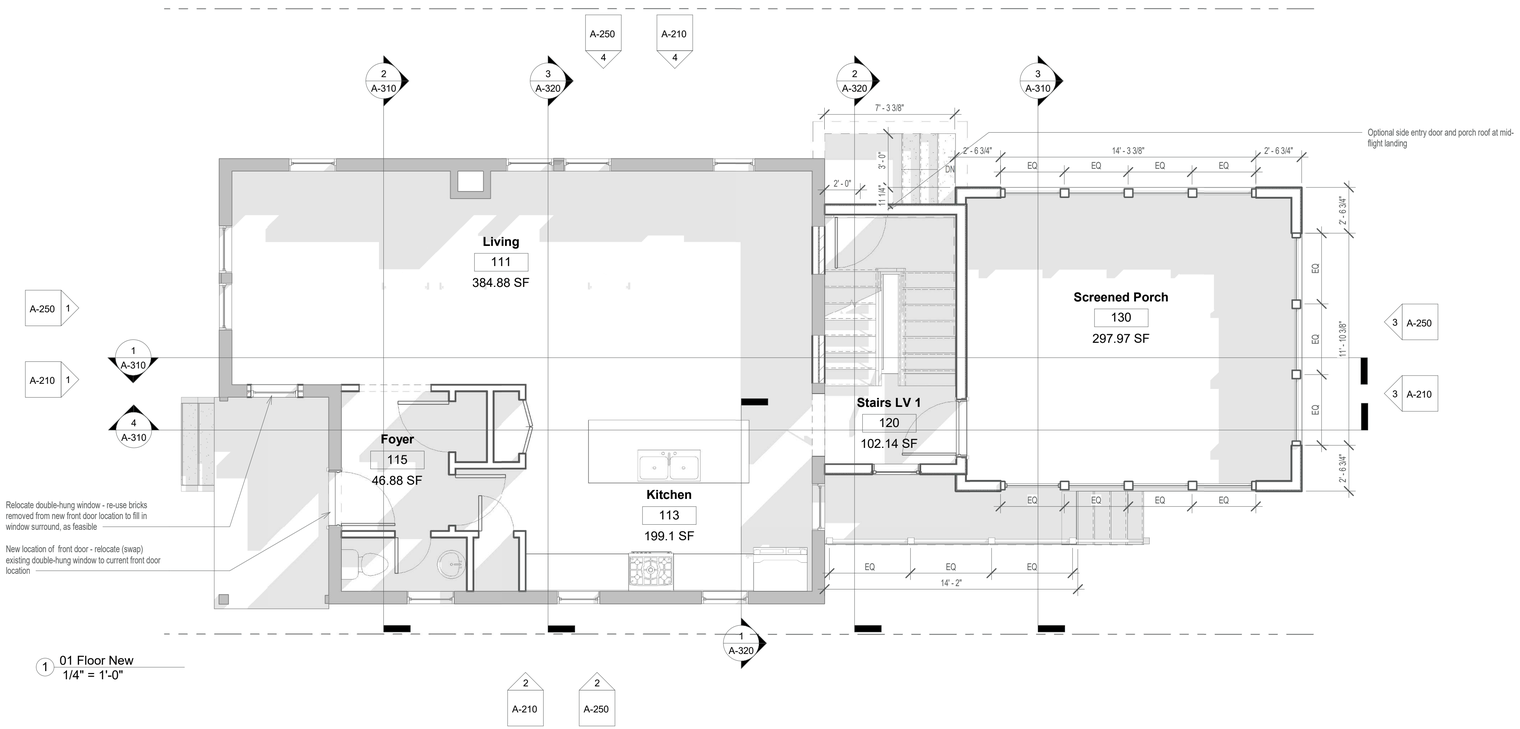


1 01 Floor New
1/4" = 1'-0"

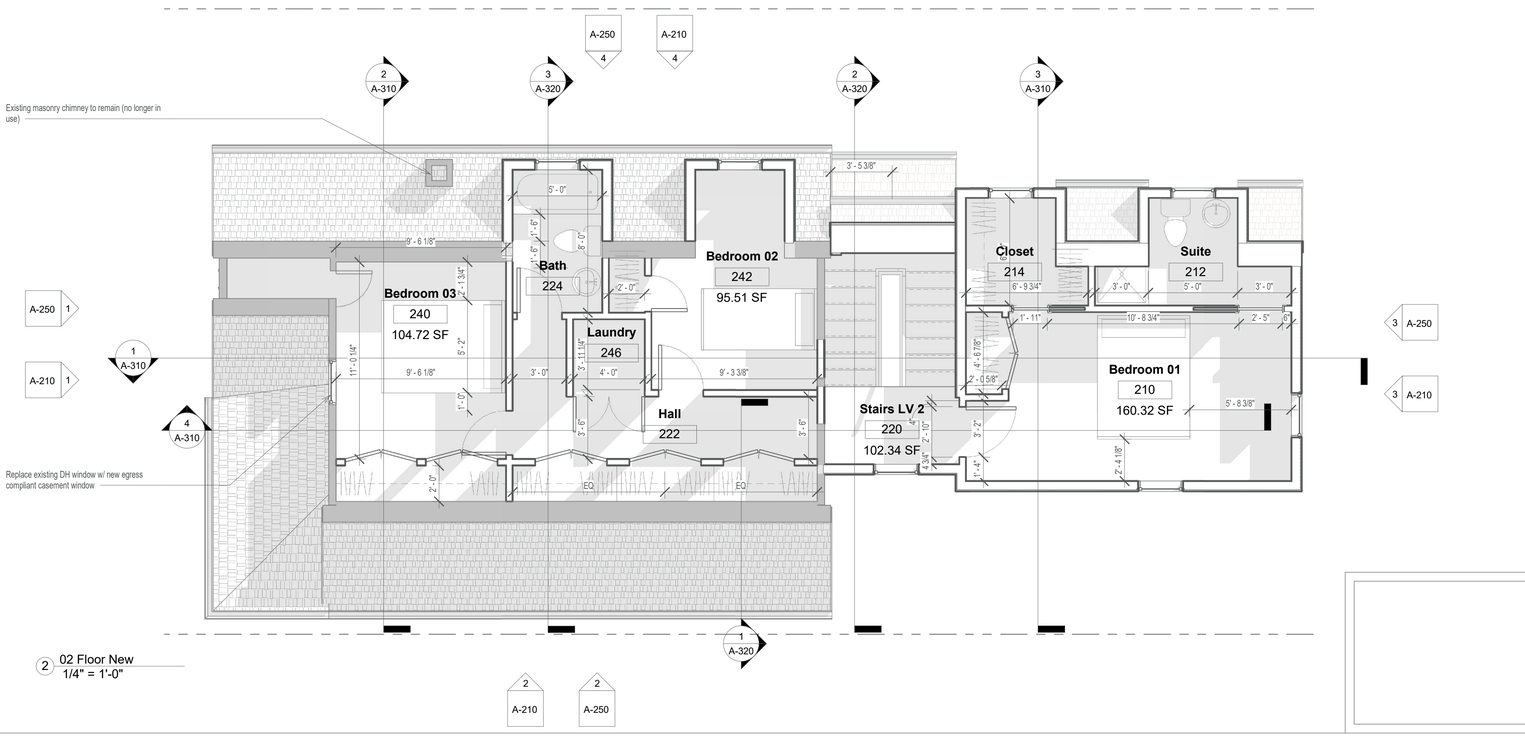


2 02 Floor New
1/4" = 1'-0"


**Laboratory for Architecture & Building, Inc.**

2300 9th Street South, Suite 303
Arlington, VA 22204 -- 703.769.7646

**Structural** — **Neubauer Consulting Engineers, P.A.**
Address 4701 Sangamore Road, Suite N290
Address Bethesda, MD 20816 - 2544
Phone (301) 263 - 2727
e-mail peter@neubauerengineers.com

**Civil**
Address
Address
Phone
e-mail

**Arborist**
Address
Address
Phone
e-mail


| No. | Description | Date |
|---|---|---|
| | | |

# Scholl Residence

## New Plans

| | |
|---|---|
| Project number | 2021/22 |
| Date | 3/23/2022 16:04:53 |

A-110

3/23/2022 16:04:53

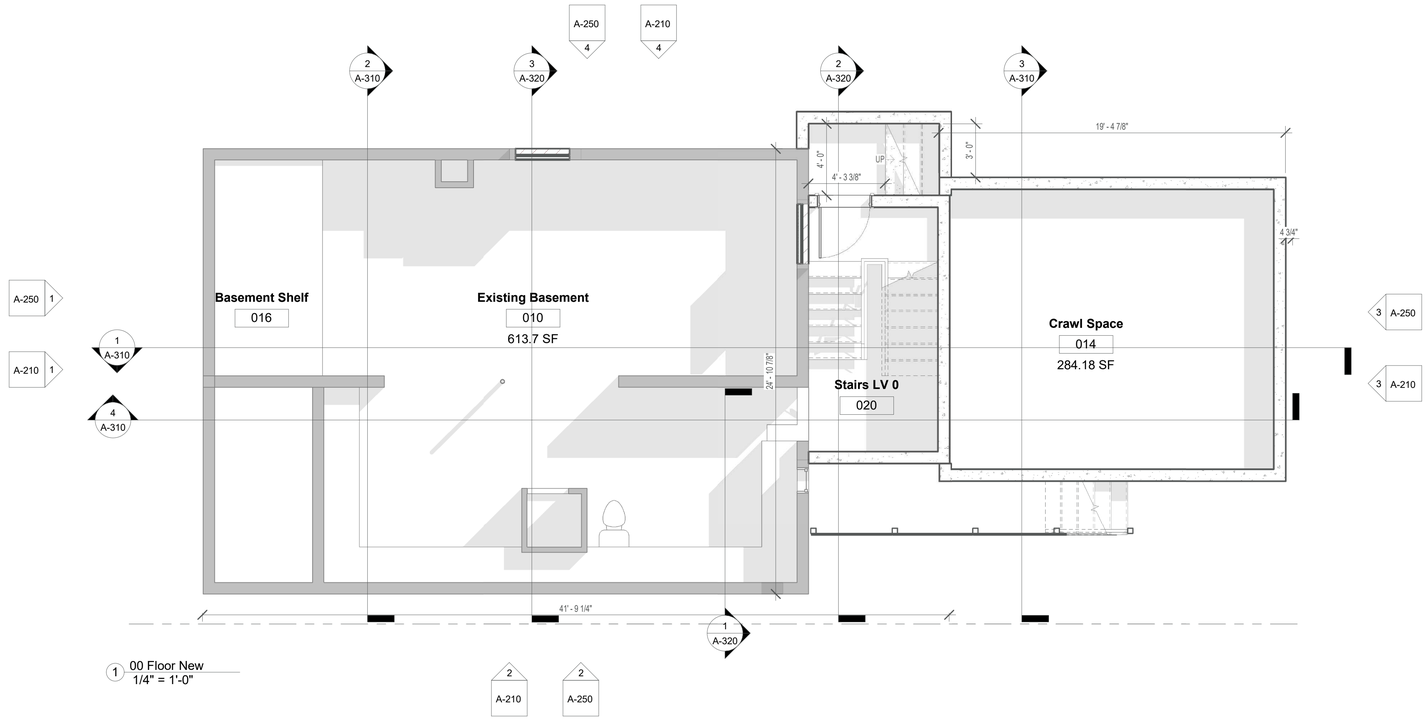


1 00 Floor New
1/4" = 1'-0"

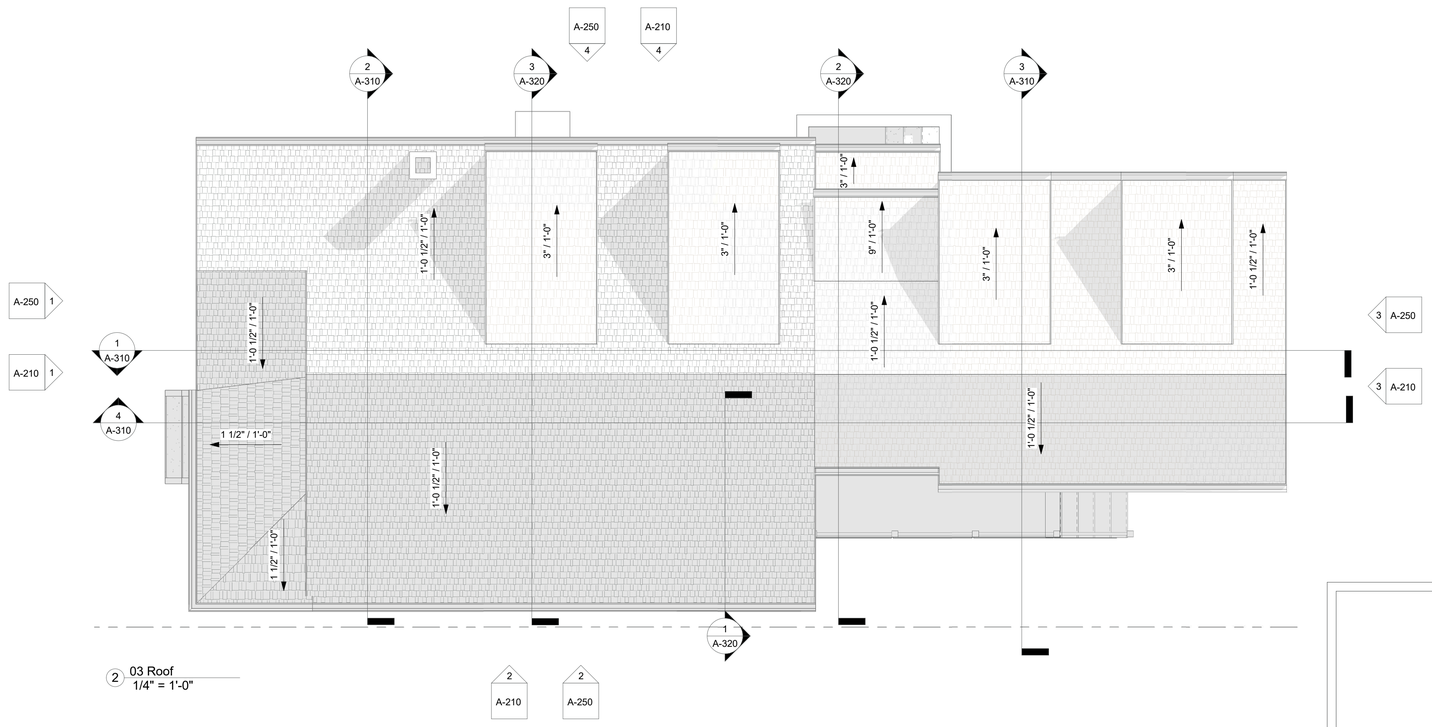


2 03 Roof
1/4" = 1'-0"


**Laboratory for Architecture & Building, Inc.**

2300 9th Street South, Suite 303
Arlington, VA 22204 -- 703.769.7646

**Structural**
Address
Address
Phone
e-mail

**Neubauer Consulting Engineers, P.A.**
4701 Sangamore Road, Suite N290
Bethesda, MD 20816 - 2544
(301) 263 - 2727
peter@neubauerengineers.com

**Civil**
Address
Address
Phone
e-mail

**Arborist**
Address
Address
Phone
e-mail


| No. | Description | Date |
|---|---|---|
| | | |

# Scholl Residence

## New Plans

| | |
|---|---|
| Project number | 2021/22 |
| Date | 3/23/2022 16:04:55 |

# A-120

3/23/2022 16:04:55

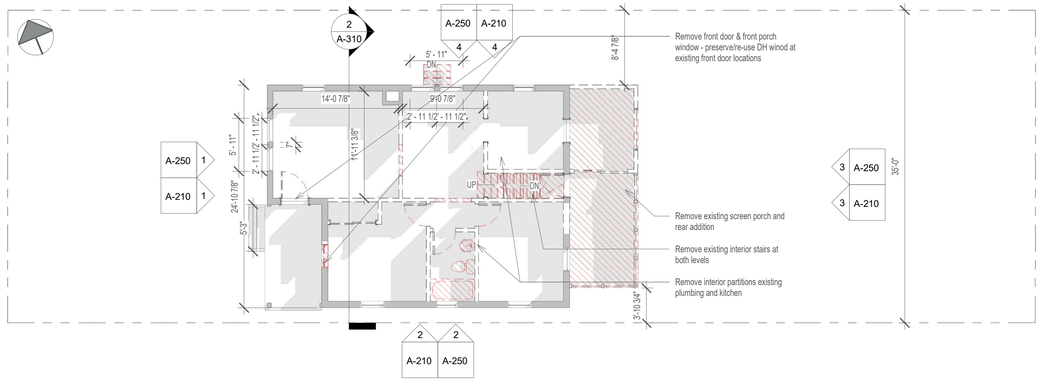


1 01 Floor Exst
1/8" = 1'-0"

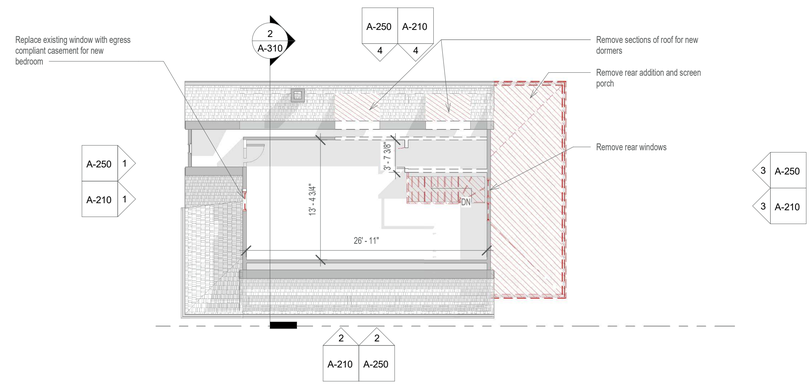


2 02 Floor Exst
1/8" = 1'-0"

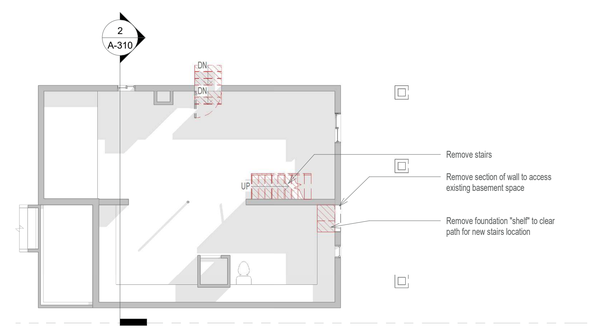


3 00 Floor Exst
1/8" = 1'-0"


**Laboratory for Architecture & Building, Inc.**

2300 9th Street South, Suite 303
Arlington, VA 22204 -- 703.769.7646

**Structural**
Address
Address
Phone
e-mail

**Neubauer Consulting Engineers, P.A.**
4701 Sangamore Road, Suite N290
Bethesda, MD 20816 - 2544
(301) 263 - 2727
peter@neubauerengineers.com

**Civil**
Address
Address
Phone
e-mail

**Arborist**
Address
Address
Phone
e-mail


| No. | Description | Date |
|---|---|---|
| | | |

# Scholl Residence

## Existing Plans

| | |
|---|---|
| Project number | 2021/22 |
| Date | 3/23/2022 16:04:58 |

A-160

3/23/2022 16:04:58

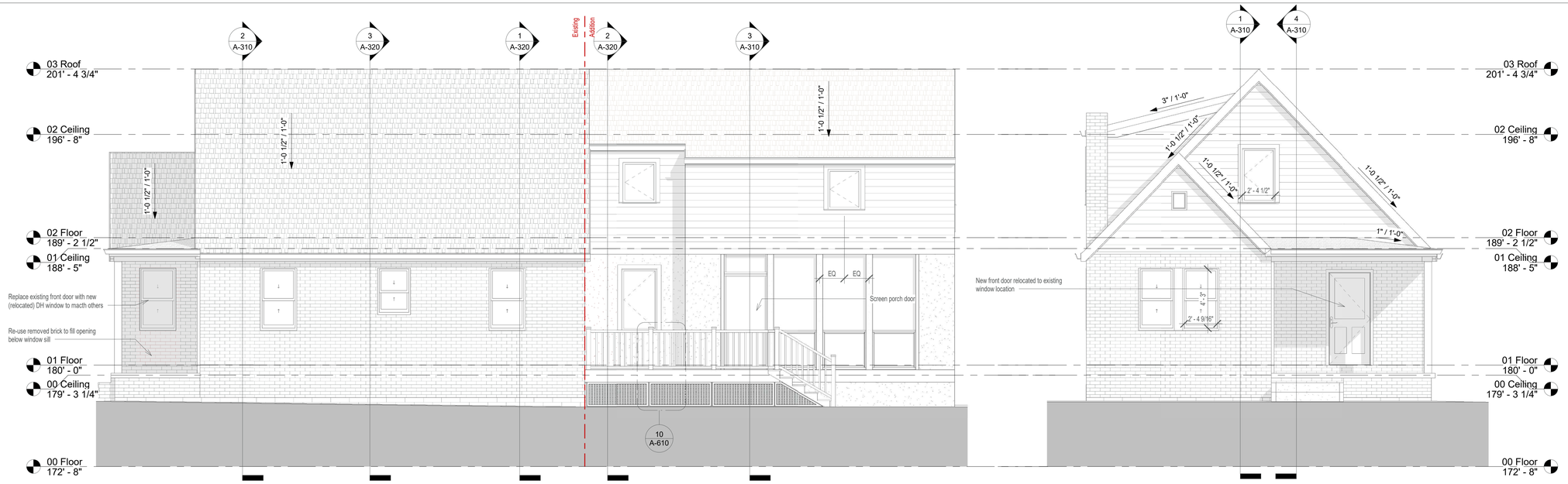


2 02 Right_South New
1/4" = 1'-0"

1 01 Front_West New
1/4" = 1'-0"

4 04 Left_North New
1/4" = 1'-0"

3 03 Rear_East New
1/4" = 1'-0"

**Laboratory for Architecture & Building, Inc.**

2300 9th Street South, Suite 303
Arlington, VA 22204 -- 703.769.7646

| | |
|---|---|
| **Structural** | **Neubauer Consulting Engineers, P.A.** |
| Address | 4701 Sangamore Road, Suite N290 |
| Address | Bethesda, MD 20816 - 2544 |
| Phone | (301) 263 - 2727 |
| e-mail | peter@neubauerengineers.com |

| | |
|---|---|
| **Civil** | |
| Address | |
| Address | |
| Phone | |
| e-mail | |

| | |
|---|---|
| **Arborist** | |
| Address | |
| Address | |
| Phone | |
| e-mail | |

| No. | Description | Date |
|---|---|---|
| | | |

# Scholl Residence

## New Elevation

| | |
|---|---|
| Project number | 2021/22 |
| Date | 3/23/2022 16:05:06 |

A-210

3/23/2022 16:05:06

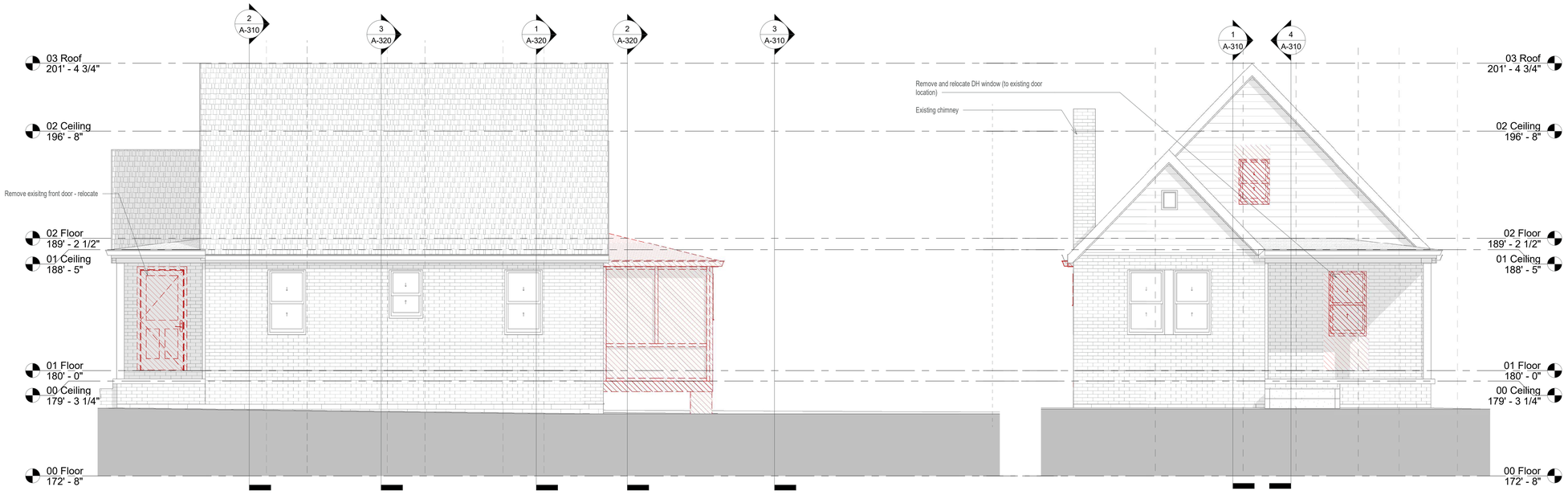


2 02 Right_South Existing
1/4" = 1'-0"

1 01 Front_West Existing
1/4" = 1'-0"

4 04 Left_North Existing
1/4" = 1'-0"

3 03 Rear_East Existing
1/4" = 1'-0"

**Laboratory for Architecture & Building, Inc.**

2300 9th Street South, Suite 303
Arlington, VA 22204 -- 703.769.7646

**Structural**
Address
Address
Phone
e-mail

**Neubauer Consulting Engineers, P.A.**
4701 Sangamore Road, Suite N290
Bethesda, MD 20816 - 2544
(301) 263 - 2727
peter@neubauerengineers.com

**Civil**
Address
Address
Phone
e-mail

**Arborist**
Address
Address
Phone
e-mail

| No. | Description | Date |
|---|---|---|
| | | |

# Scholl Residence
## Existing Elevations

| | |
|---|---|
| Project number | 2021/22 |
| Date | 3/23/2022 16:05:11 |

A-250

3/23/2022 16:05:11

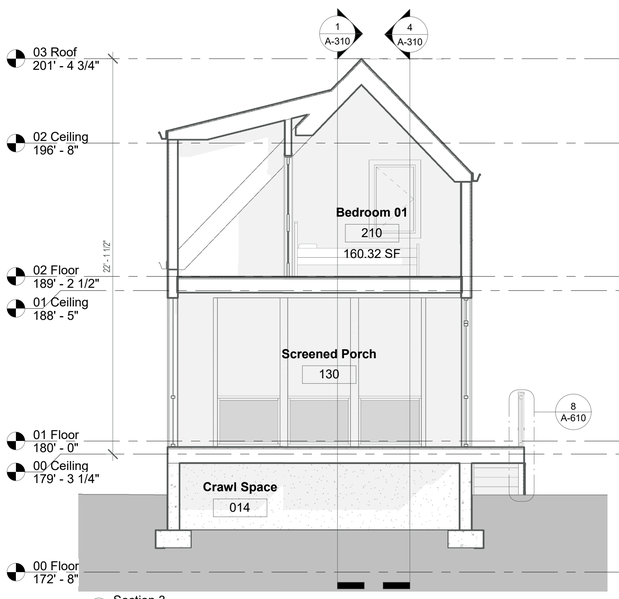


3 Section 3
1/4" = 1'-0"

1 Section 1
1/4" = 1'-0"

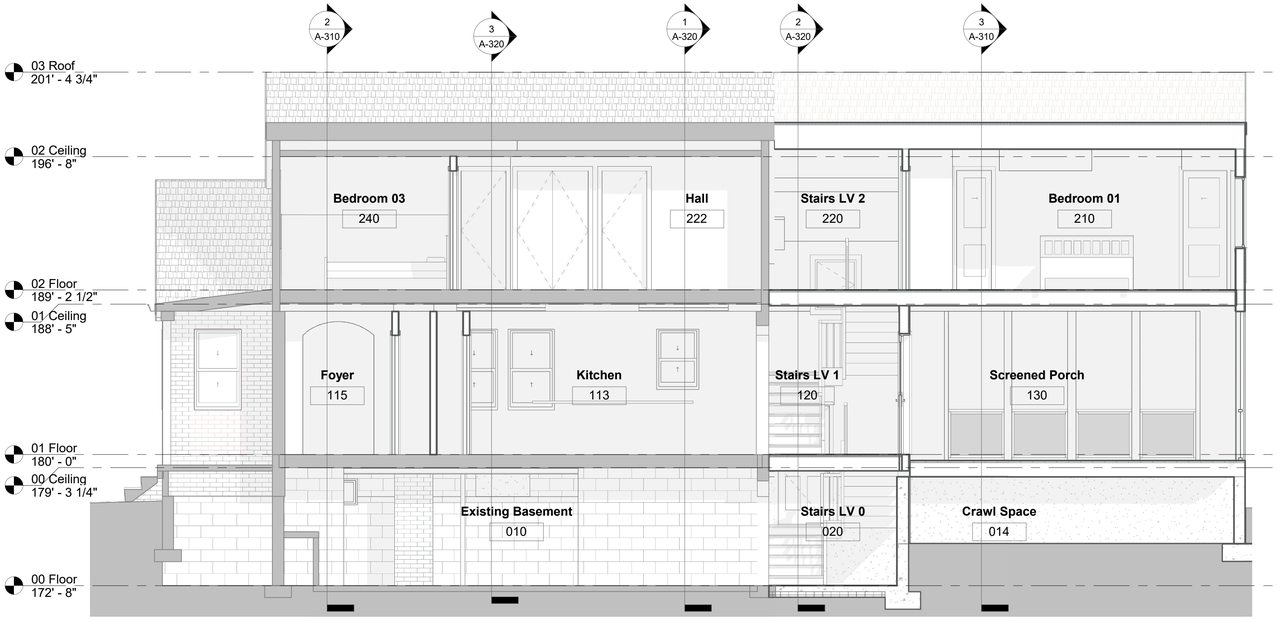


4 Section 4
1/4" = 1'-0"

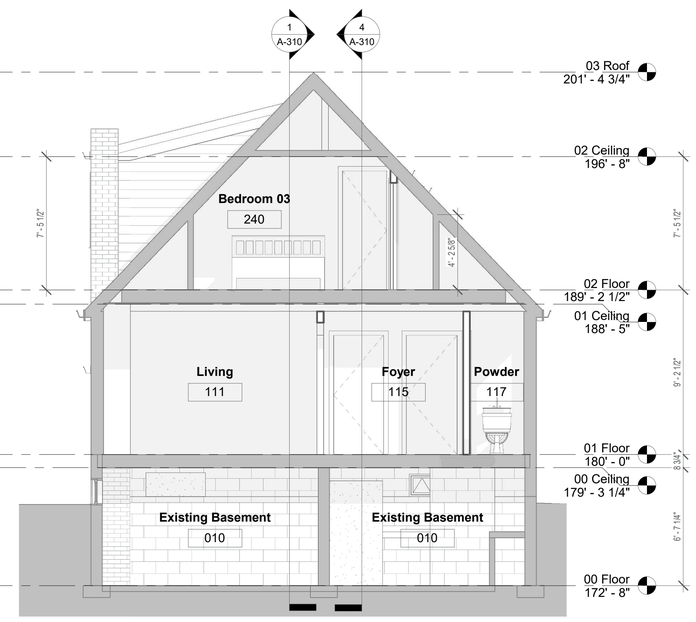


2 Section 2
1/4" = 1'-0"


**Laboratory for Architecture & Building, Inc.**

2300 9th Street South, Suite 303
Arlington, VA 22204 -- 703.769.7646

**Structural**
Address
Address
Phone
e-mail

**Neubauer Consulting Engineers, P.A.**
4701 Sangamore Road, Suite N290
Bethesda, MD 20816 - 2544
(301) 263 - 2727
peter@neubauerengineers.com

**Civil**
Address
Address
Phone
e-mail

**Arborist**
Address
Address
Phone
e-mail


| No. | Description | Date |
|---|---|---|
| | | |

# Scholl Residence

## Building Sections

| | |
|---|---|
| Project number | 2021/22 |
| Date | 3/23/2022 16:05:16 |

A-310

3/23/2022 16:05:16

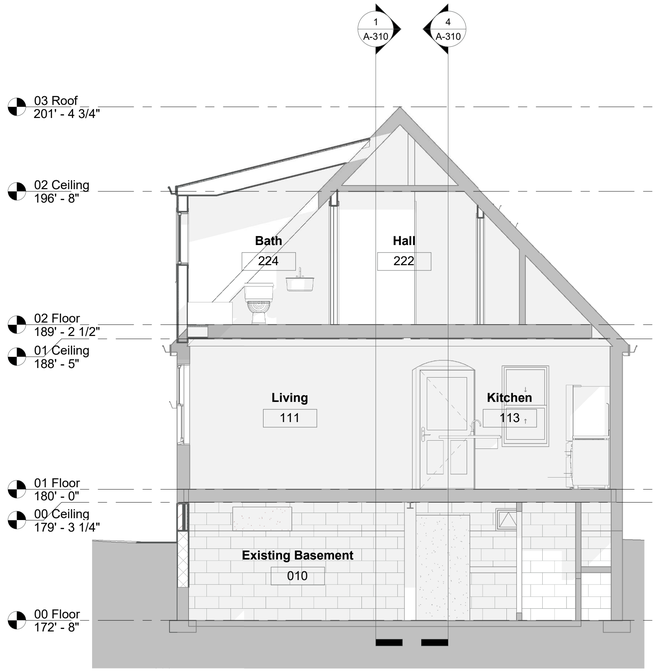


3 Section 7
1/4" = 1'-0"

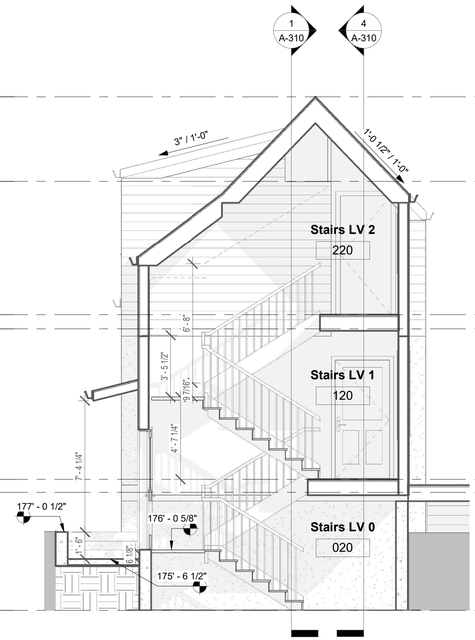


2 Section 6
1/4" = 1'-0"

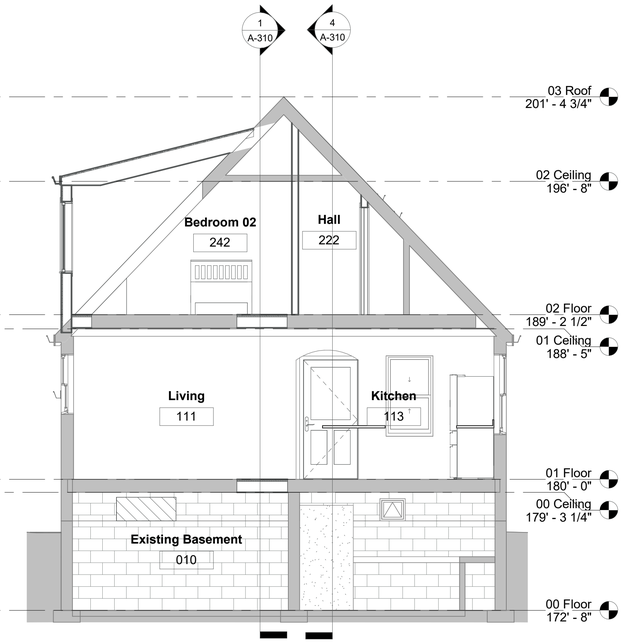


1 Section 5
1/4" = 1'-0"

**Laboratory for Architecture & Building, Inc.**

2300 9th Street South, Suite 303
Arlington, VA 22204 -- 703.769.7646

**Structural**
Address
Address
Phone
e-mail

**Neubauer Consulting Engineers, P.A.**
4701 Sangamore Road, Suite N290
Bethesda, MD 20816 - 2544
(301) 263 - 2727
peter@neubauerengineers.com

**Civil**
Address
Address
Phone
e-mail

**Arborist**
Address
Address
Phone
e-mail

| No. | Description | Date |
|---|---|---|

# Scholl Residence

## Building Sections

| | |
|---|---|
| Project number | 2021/22 |
| Date | 3/23/2022 16:05:20 |

A-320

3/23/2022 16:05:20

SCREEN TIGHT

Screening Systems | Screen Doors | Ideas & Inspiration | Resources | Contact

## Enjoy an Open, Unobstructed View

**MeshGuard from Screen Tight is a revolutionary guardrail infill screening system.**

For **guardrail infill code requirements**, most building codes require the vertical posts that support the handrail to be installed no more than 4 inches apart. This limits **porch railing design** options and results in an obstructed view to the outdoors. MeshGuard from Screen Tight enables an open, picket-free design and is approved by building codes across America.

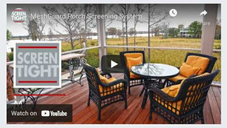


SCREEN TIGHT

Where to Buy | News & Features | Join Pro Network | Product Registration

Screening Systems | Screen Doors | Ideas & Inspiration | Resources | Contact

## Ultra Low Profile Track for Ultimate Design Flexibility

**Mini Track is our smallest aluminum track screening system.**

This ultra low profile screening system is perfect for higher elevations and second story applications. Available in white or dark powder-coated bronze finish, this tiny screen track system is a favorite of designers because of its nearly invisible appearance once installed.

HOW TO INSTALL | FIND A DEALER | GET SAMPLES | BUY ONLINE

# ÆRATIS – Legacy

https://www.aeratis.com/legacy

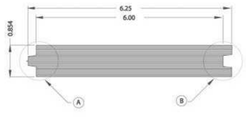

Aeratis Legacy is a 6" wide T&G porch plank. This board was engineered to match the wider planks used on many porches in the early 1800's. The wider plank not only cuts the installation time in half, it provides a richness and beauty that could only be found on historic homes crafted before the 1900's. The Aeratis Legacy product comes: Battleship Gray. The actual dimensions of the board are 6" wide, 7/8" thick and comes in 12', 16' and 20' lengths.

The "Waterproof" installation to be used in the porch and deck application.

OWENS CORNING

TruDefinition® **DURATION®** Shingles *with Patented SureNail® Technology*

TruDefinition® Duration® Shingle Colors

Amber

**Technical Characteristics** (nominal values)

| PROPERTY (UNIT) | VALUE |
|---|---|
| Warranty | Limited Lifetime |
| Wind Resistance | 130 MPH \| 209 KMH |
| Algae Resistance | 10 Years |
| Nominal Size | 13 1/4" x 39 3/8" |
| Exposure | 5 5/8" |
| Shingles Per Square | 64 |
| Bundles Per Square | 3 |
| Coverage Per Square | 98.4 sq. ft. |

**Applicable Standards**

- ASTM D228
- ASTM D3018 (Type 1)
- ASTM D3462
- ASTM D3161 (Class F Wind Resistance)
- ASTM D7158 (Class H Wind Resistance)
- ASTM E108 (Class A Fire Resistance)
- UL 790 (Class A Fire Resistance)
- CSA A123.5
- Florida Product Approval
- ICC ES AC438
- Miami-Dade County Product Approval
- FM ER 1378E01

TruDefinition® **DURATION®** SHINGLES

JELD-WEN WINDOWS

## Custom Wood

Handcrafted beauty, lasting performance and a wide range of choices.

Balancing artistry and reliability, JELD-WEN® Custom™ Wood windows offer one-of-a-kind beauty and lasting performance, with our widest range of customization options plus the superior protection of AuraLast® pine.

## Unrivaled protection for life.

JW JELD-WEN WINDOWS & DOORS

LIFETIME *Pine wood windows, patio doors, door frames and components made with AuraLast® wood are backed with a lifetime limited warranty.

All wood windows are the same, right? While they may appear the same on the outside, JELD-WEN® windows and doors constructed with AuraLast® pine go beyond the surface, providing unrivaled beauty and protection. Here's how...

AURALAST® - PROTECTION TO THE CORE™

JELD-WEN products made with AuraLast wood allow you to get the warmth and characteristics of wood that you desire, while eliminating the worry of rot and decay. Why settle for anything less!

Only JELD-WEN makes window and door products with solid pine AuraLast® solid pine wood

AuraLast

*See our warranty information at **jeld-wen.com** or call 1-800-535-3936*

AuraLast PROTECTION TO THE CORE™

©2017 JELD-WEN, Inc. 15-045 09/17

Window Schedule - Jeld Wen

| Type | Width | Rough W | Height | Rough H | Level | Comments |
|---|---|---|---|---|---|---|
| | | | | | | |
| Jeld-Wen DH RO 32 1/2"x55" | 2' - 7 1/2" | 2' - 8 1/2" | 4' - 6" | 4' - 7" | 01 Floor | Re-use exst |
| 32" x 55" | 2' - 8" | | 4' - 7" | | 01 Floor | Casement |
| 30" x 30" | 2' - 6" | | 3' - 0" | | 01 Floor | Casement |
| | | | | | | |
| 30" x 48" | 2' - 6" | | 4' - 0" | | 02 Floor | Casement |
| 30" x 30" | 2' - 6" | | 3' - 0" | | 02 Floor | Casement |
| 30" x 30" | 2' - 6" | | 3' - 0" | | 02 Floor | Casement |
| 30" x 48" | 2' - 6" | | 4' - 0" | | 02 Floor | Casement |
| 30" x 30" | 2' - 6" | | 3' - 0" | | 02 Floor | Casement |
| 30" x 30" | 2' - 6" | | 3' - 0" | | 02 Floor | Casement |
| 30" x 30" | 2' - 6" | | 3' - 0" | | 02 Floor | Casement |
| 30" x 48" | 2' - 6" | | 4' - 0" | | 02 Floor | Casement |

HARDIE® PLANK LAP SIDING

**SMOOTH**

You can't go wrong with this sleek, modern siding. Find the perfect color in our Statement Collection products or Dream Collection products. Or get it primed for paint.

**THE STATEMENT COLLECTION™**

Classic shades—engineered with long-lasting ColorPlus® Technology—will make a statement that resonates for generations. The tried and true colors of James Hardie's Statement Collection™ products were designed for every home. They're our most popular hues. And they are readily available in your region.

**SIDING COLORS**

Arctic White

Request a Quote › | Request a Sample ›

Colors shown may vary due to screen resolution. Please see actual product sample for true color.

**AVAILABLE SIZES**

| | | | |
|---|---|---|---|
| **THICKNESS:** 0.312" | | **WIDTHS:** | 8.25" |
| **LENGTH:** | 144" boards | **EXPOSURES:** | 7" |

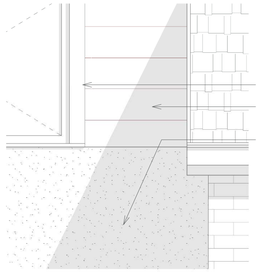


1 Facade Material Elevation
3/4" = 1'-0"

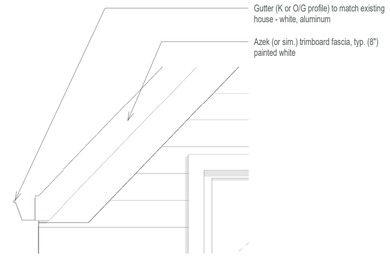


5 Roof & Gutter Detail
3/4" = 1'-0"

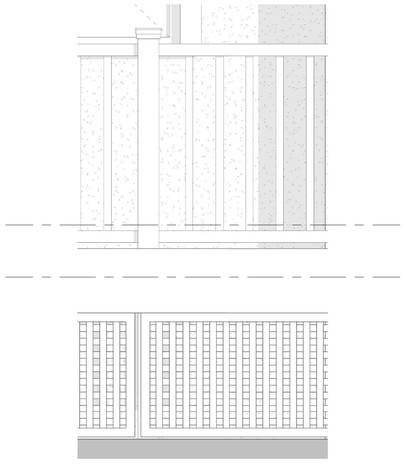

10 Rail & Trellis Elevation
1" = 1'-0"

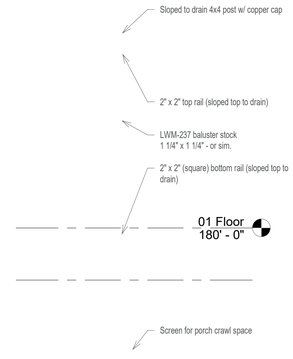


8 Rail & Trellis Detail
1" = 1'-0"

**Laboratory for Architecture & Building, Inc.**
2300 9th Street South, Suite 303
Arlington, VA 22204 ·· 703.769.7646

**Structural**
Address
Address
Phone
e-mail

**Neubauer Consulting Engineers, P.A.**
4701 Sangamore Road, Suite N290
Bethesda, MD 20816 - 2544
(301) 263 - 2727
peter@neubauerengineers.com

**Civil**
Address
Address
Phone
e-mail

**Arborist**
Address
Address
Phone
e-mail

| No. | Description | Date |
|---|---|---|
| | | |

# Scholl Residence

## Materials and Finishes

| | |
|---|---|
| Project number | 2021/22 |
| Date | 3/23/2022 16:05:22 |

A-610

3/23/2022 16:05:22

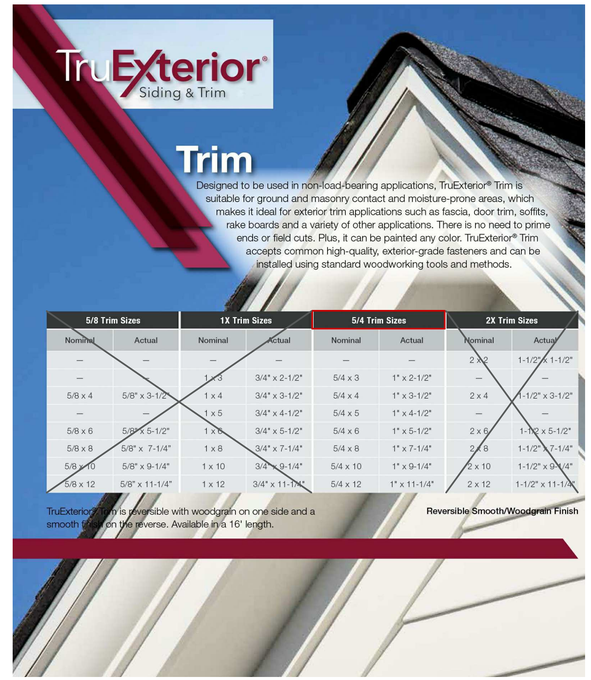


| 5/8 Trim Sizes | | 1X Trim Sizes | | 5/4 Trim Sizes | | 2X Trim Sizes | |
|---|---|---|---|---|---|---|---|
| Nominal | Actual | Nominal | Actual | Nominal | Actual | Nominal | Actual |
| — | — | — | — | — | — | 2 x 2 | 1-1/2" x 1-1/2" |
| — | | 1 x 3 | 3/4" x 2-1/2" | 5/4 x 3 | 1" x 2-1/2" | — | — |
| 5/8 x 4 | 5/8" x 3-1/2" | 1 x 4 | 3/4" x 3-1/2" | 5/4 x 4 | 1" x 3-1/2" | 2 x 4 | 1-1/2" x 3-1/2" |
| — | — | 1 x 5 | 3/4" x 4-1/2" | 5/4 x 5 | 1" x 4-1/2" | — | — |
| 5/8 x 6 | 5/8" x 5-1/2" | 1 x 6 | 3/4" x 5-1/2" | 5/4 x 6 | 1" x 5-1/2" | 2 x 6 | 1-1/2 x 5-1/2" |
| 5/8 x 8 | 5/8" x 7-1/4" | 1 x 8 | 3/4" x 7-1/4" | 5/4 x 8 | 1" x 7-1/4" | 2 x 8 | 1-1/2" x 7-1/4" |
| 5/8 x 10 | 5/8" x 9-1/4" | 1 x 10 | 3/4" x 9-1/4" | 5/4 x 10 | 1" x 9-1/4" | 2 x 10 | 1-1/2" x 9-1/4" |
| 5/8 x 12 | 5/8" x 11-1/4" | 1 x 12 | 3/4" x 11-1/4" | 5/4 x 12 | 1" x 11-1/4" | 2 x 12 | 1-1/2" x 11-1/4" |

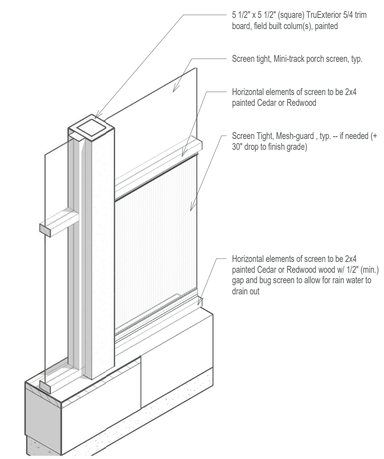


1 Screen porch detail

**Laboratory for Architecture & Building, Inc.**
2300 9th Street South, Suite 303
Arlington, VA 22204 -- 703.769.7646

**Structural** **Neubauer Consulting Engineers, P.A.**
Address 4701 Sangamore Road, Suite N290
Address Bethesda, MD 20816 - 2544
Phone (301) 263 - 2727
e-mail peter@neubauerengineers.com

**Civil**
Address
Address
Phone
e-mail

**Arborist**
Address
Address
Phone
e-mail

| No. | Description | Date |
|---|---|---|
| | | |

Scholl Residence

Materials and Finishes

Project number 2021/22
Date 3/23/2022 16:05:23

A-620

3/23/2022 16:05:23

1 Iso North East

2 Iso North West

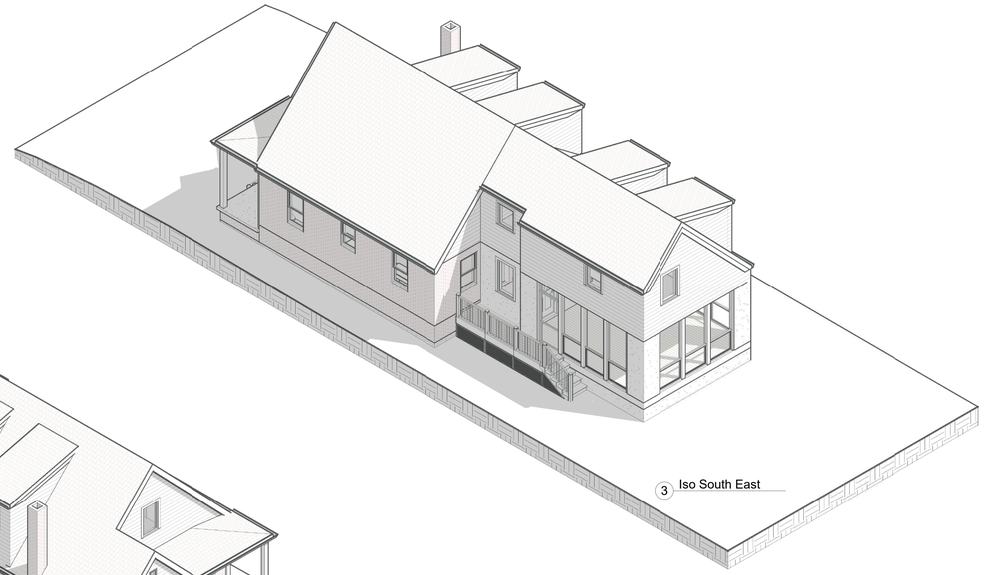

3 Iso South East

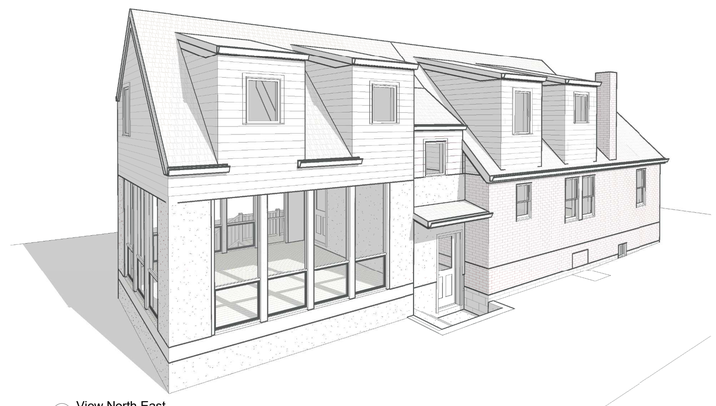

4 View North East

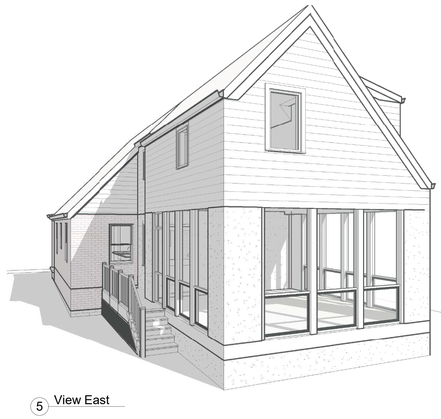

5 View East

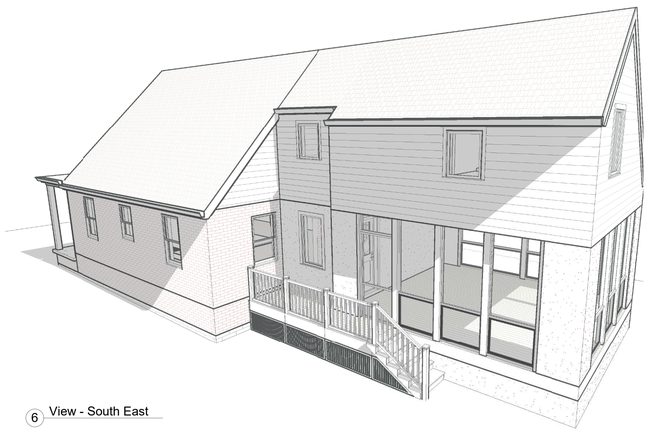

6 View - South East


**Laboratory for Architecture & Building, Inc.**

2300 9th Street South, Suite 303
Arlington, VA 22204 -- 703.769.7646

**Structural**
Address **Neubauer Consulting Engineers, P.A.**
Address 4701 Sangamore Road, Suite N290
Address Bethesda, MD 20816 - 2544
Phone (301) 263 - 2727
e-mail peter@neubauerengineers.com

**Civil**
Address
Address
Phone
e-mail

**Arborist**
Address
Address
Phone
e-mail


| No. | Description | Date |
|---|---|---|
| | | |

# Scholl Residence

## Model Views

| | |
|---|---|
| Project number | 2021/22 |
| Date | 3/23/2022 16:05:33 |

A-710

3/23/2022 16:05:33