

Reeves Farmhouse

Renovation Concept DRC Submission

April, 2023

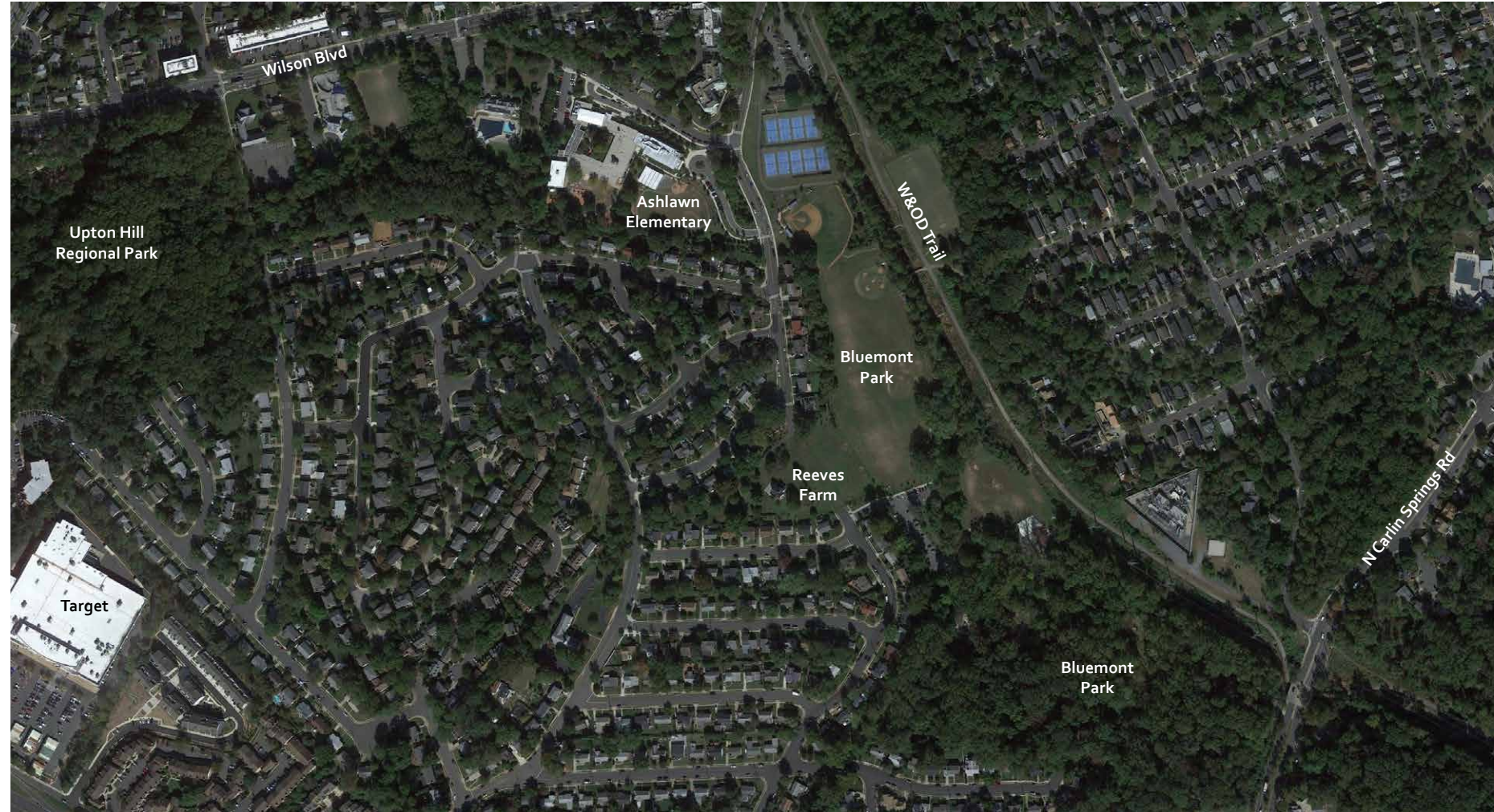

Source: Google Earth

Table of Contents:

Cover.....	1
Existing Conditions - Site.....	2-3
Existing Conditions - Building.....	4-8
Site Plan	9
3D Views.....	10-14
Ramp Options.....	15-16
Demolition and Proposed Plans.....	17-21
Elevations	22-23



©COPYRIGHT PROTECTED This concept is property of Wienczek + Associates. A one-time license for limited use of this instrument of service is granted for the purpose of evaluating the project feasibility, but shall not be shared or used by any other entity. Note this scheme is preliminary in nature. Alternative approaches, further studies, and economical/qualitative considerations may yield differing results and requirements on this site.

Cover

Reeves Farmhouse



Arlington, Virginia
April, 2023

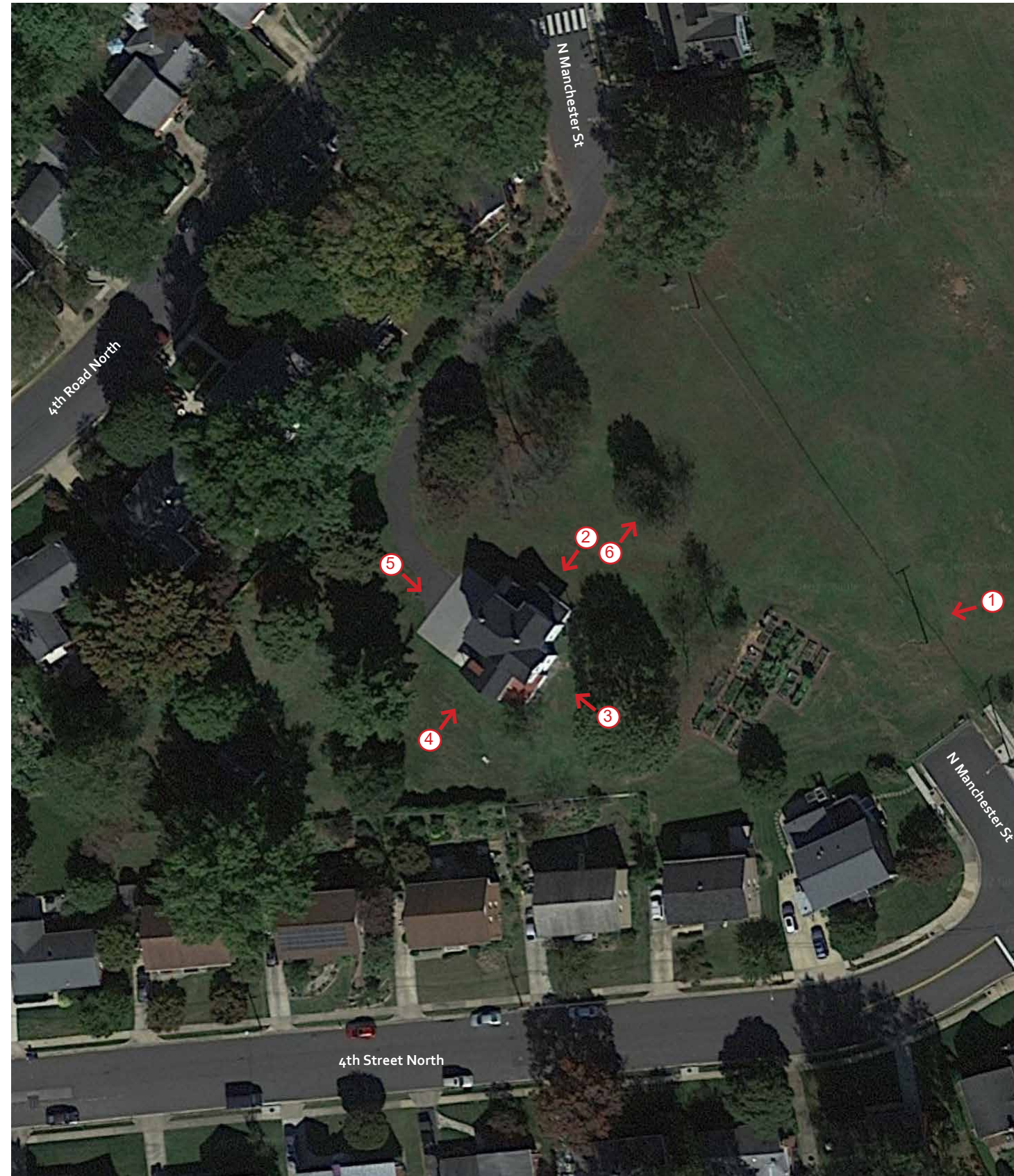

Source: Google Earth



Existing Site Conditions

Reeves Farmhouse



Arlington, Virginia
April, 2023

EXHIBIT 1

POTENTIAL AREA FOR FUTURE REEVES FARMHOUSE ADDITION

JULY 13, 2015

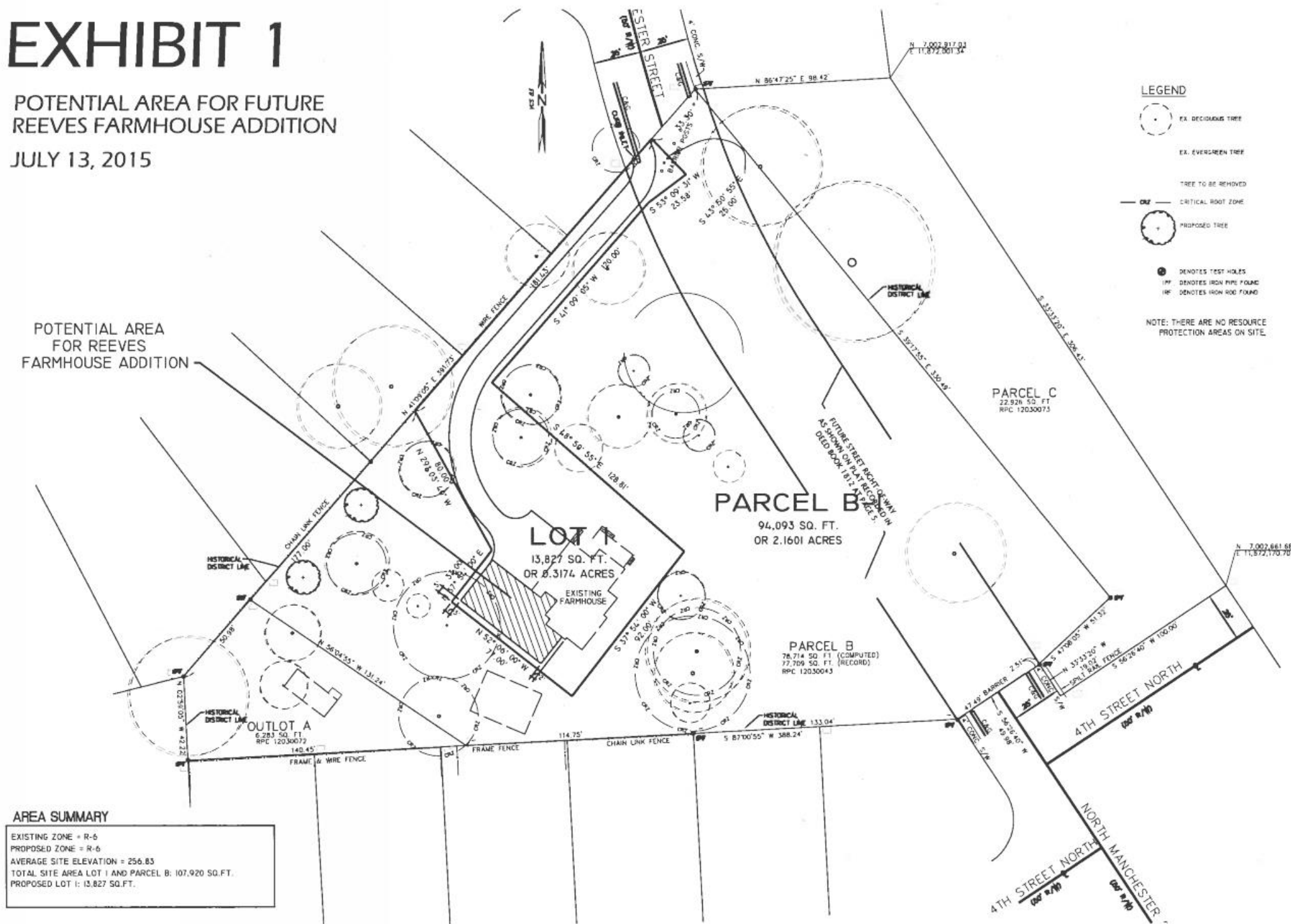

Source: Arlington County



©COPYRIGHT PROTECTED This concept is property of Wienczek + Associates. A one-time license for limited use of this instrument of service is granted for the purpose of evaluating the project feasibility, but shall not be shared or used by any other entity. Note this scheme is preliminary in nature. Alternative approaches, further studies, and economical/qualitative considerations may yield differing results and requirements on this site.



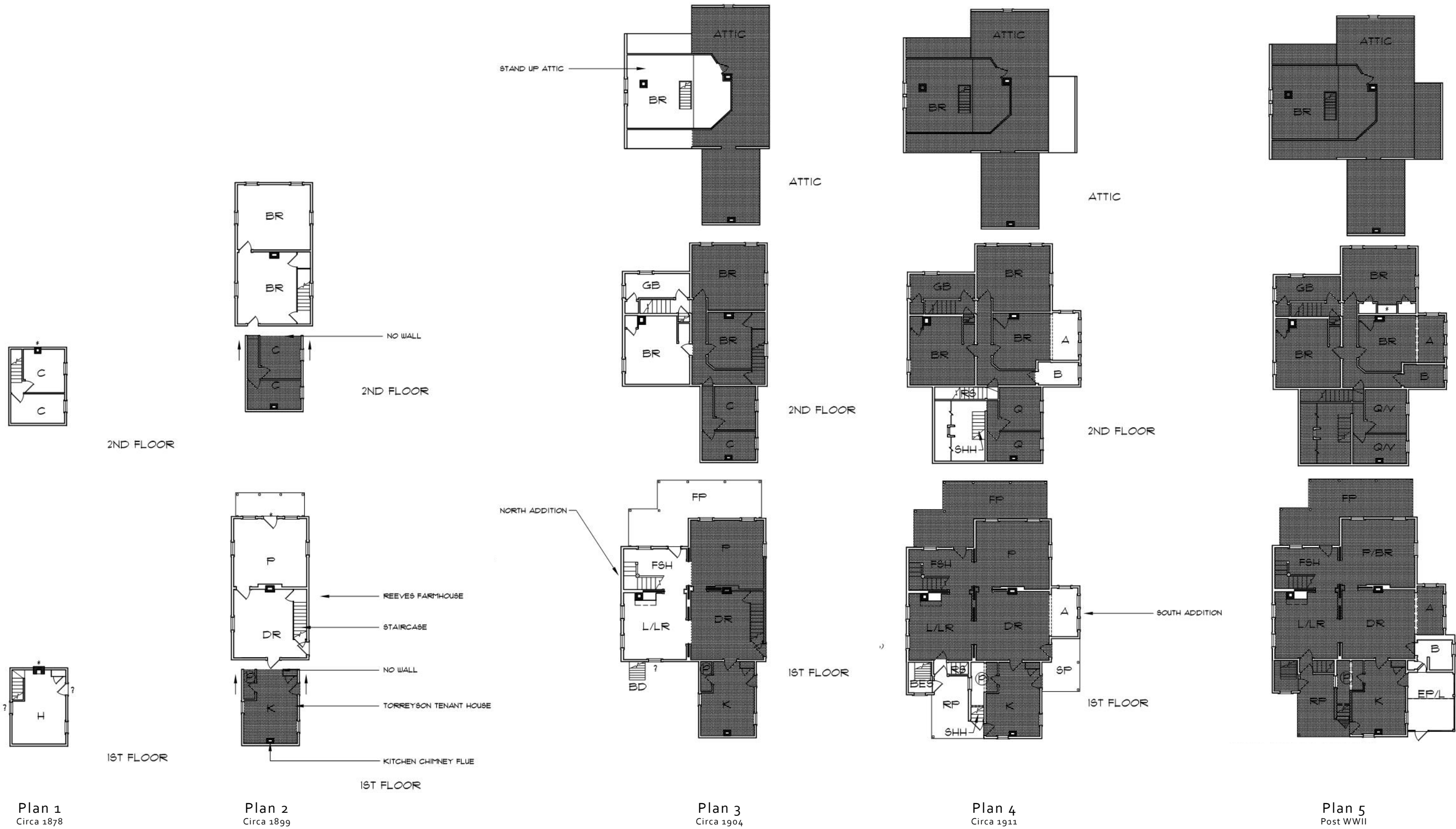

Plan 1
Circa 1878

Plan 2
Circa 1899

Plan 3
Circa 1904

Plan 4
Circa 1911

Plan 5
Post WWII

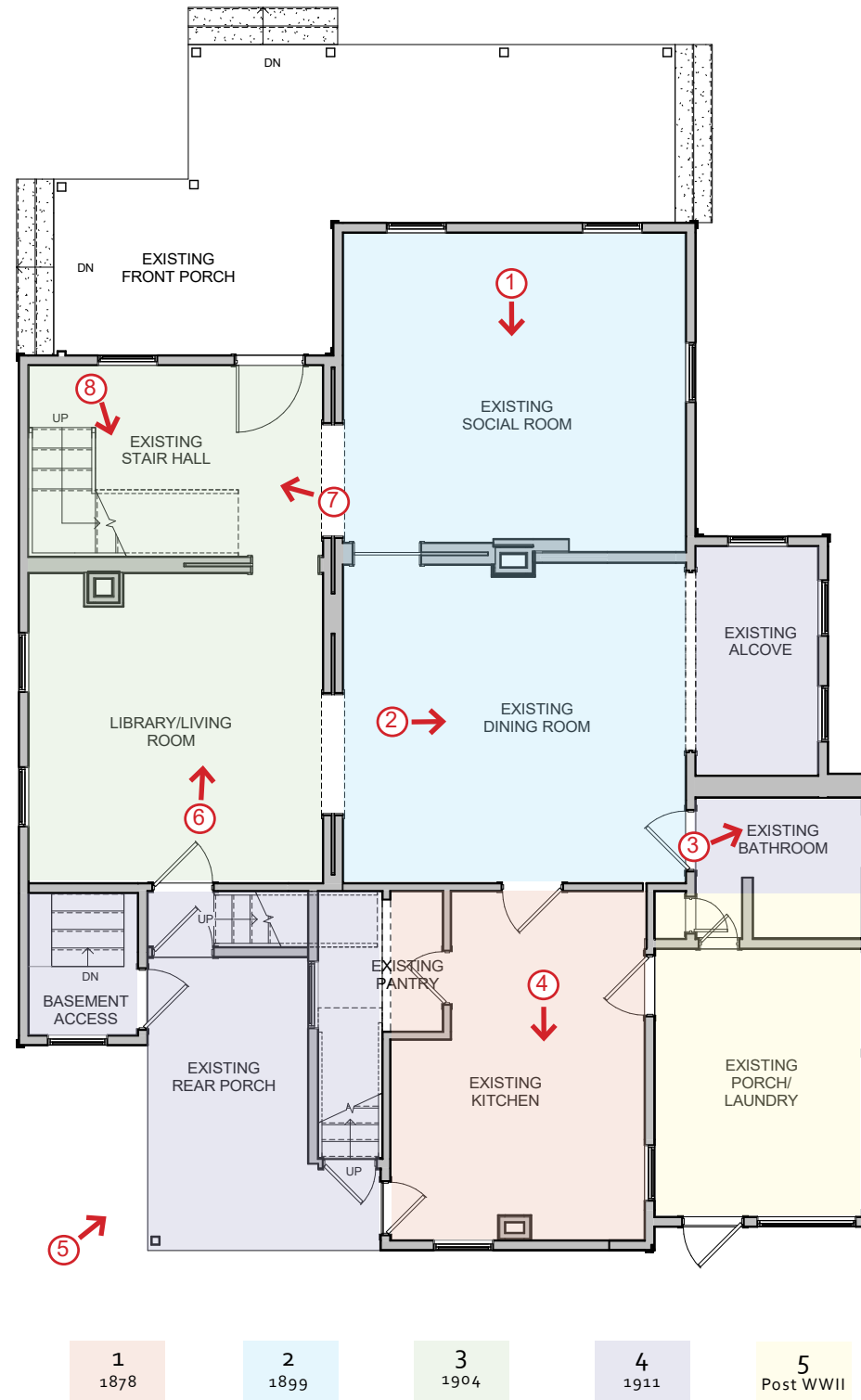

©COPYRIGHT PROTECTED This concept is property of Wienczek + Associates. A one-time license for limited use of this instrument of service is granted for the purpose of evaluating the project feasibility, but shall not be shared or used by any other entity. Note this scheme is preliminary in nature. Alternative approaches, further studies, and economical/qualitative considerations may yield differing results and requirements on this site.

Existing First Floor

Reeves Farmhouse



Arlington, Virginia
April, 2023

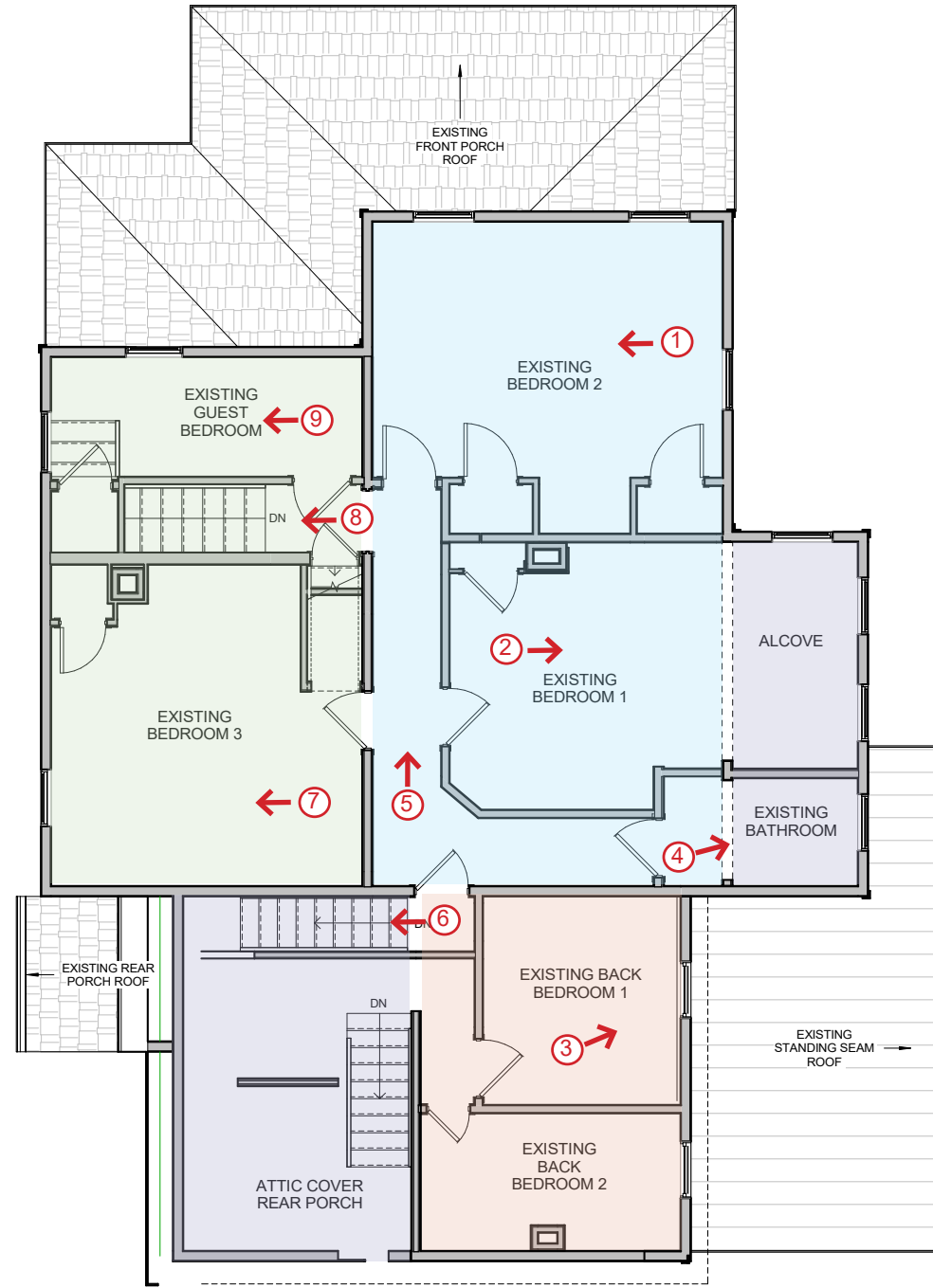
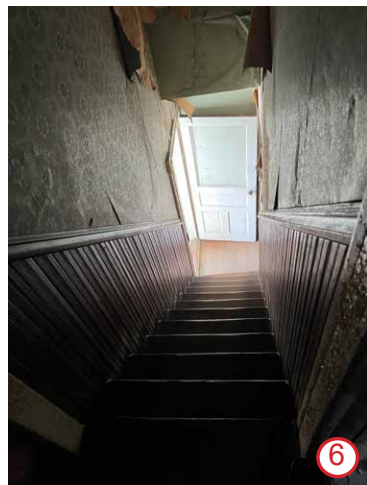

- 1
1878
- 2
1899
- 3
1904
- 4
1911
- 5
Post WWII

Existing Second Floor

Reeves Farmhouse

Arlington, Virginia
April, 2023



©COPYRIGHT PROTECTED This concept is property of Wiencik + Associates. A one-time license for limited use of this instrument of service is granted for the purpose of evaluating the project feasibility, but shall not be shared or used by any other entity. Note this scheme is preliminary in nature. Alternative approaches, further studies, and economical/qualitative considerations may yield differing results and requirements on this site.



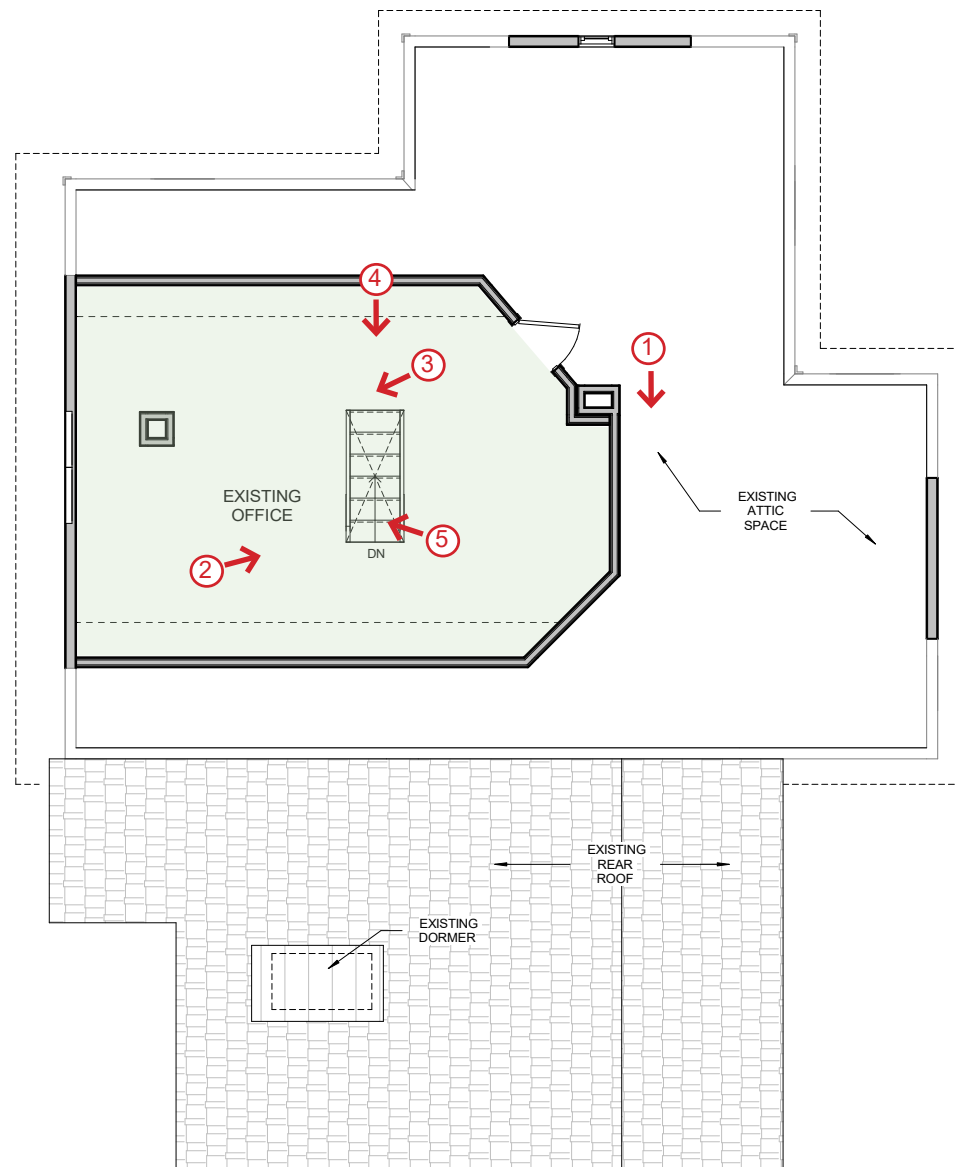

- 1
1878
- 2
1899
- 3
1904
- 4
1911
- 5
Post WWII

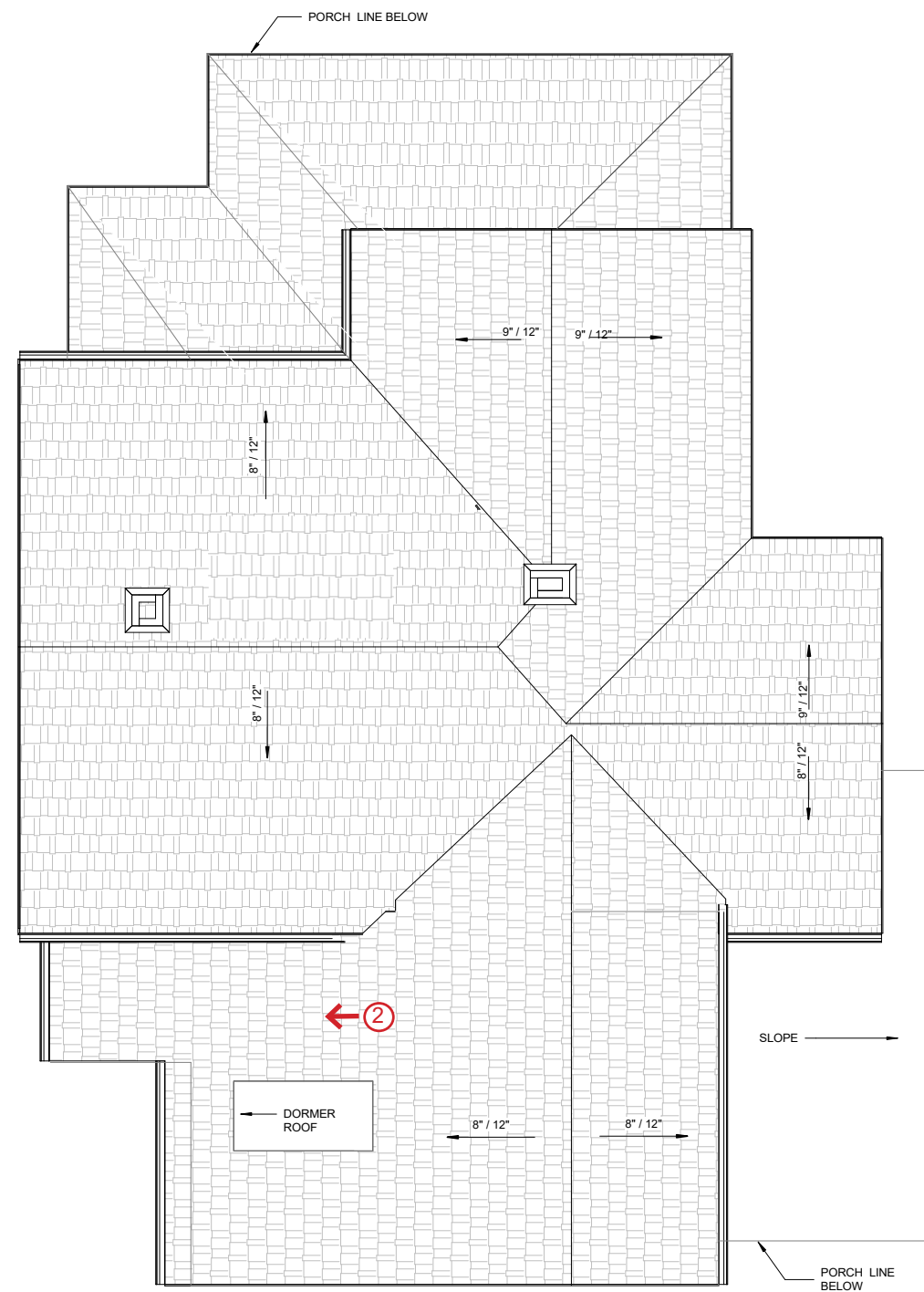
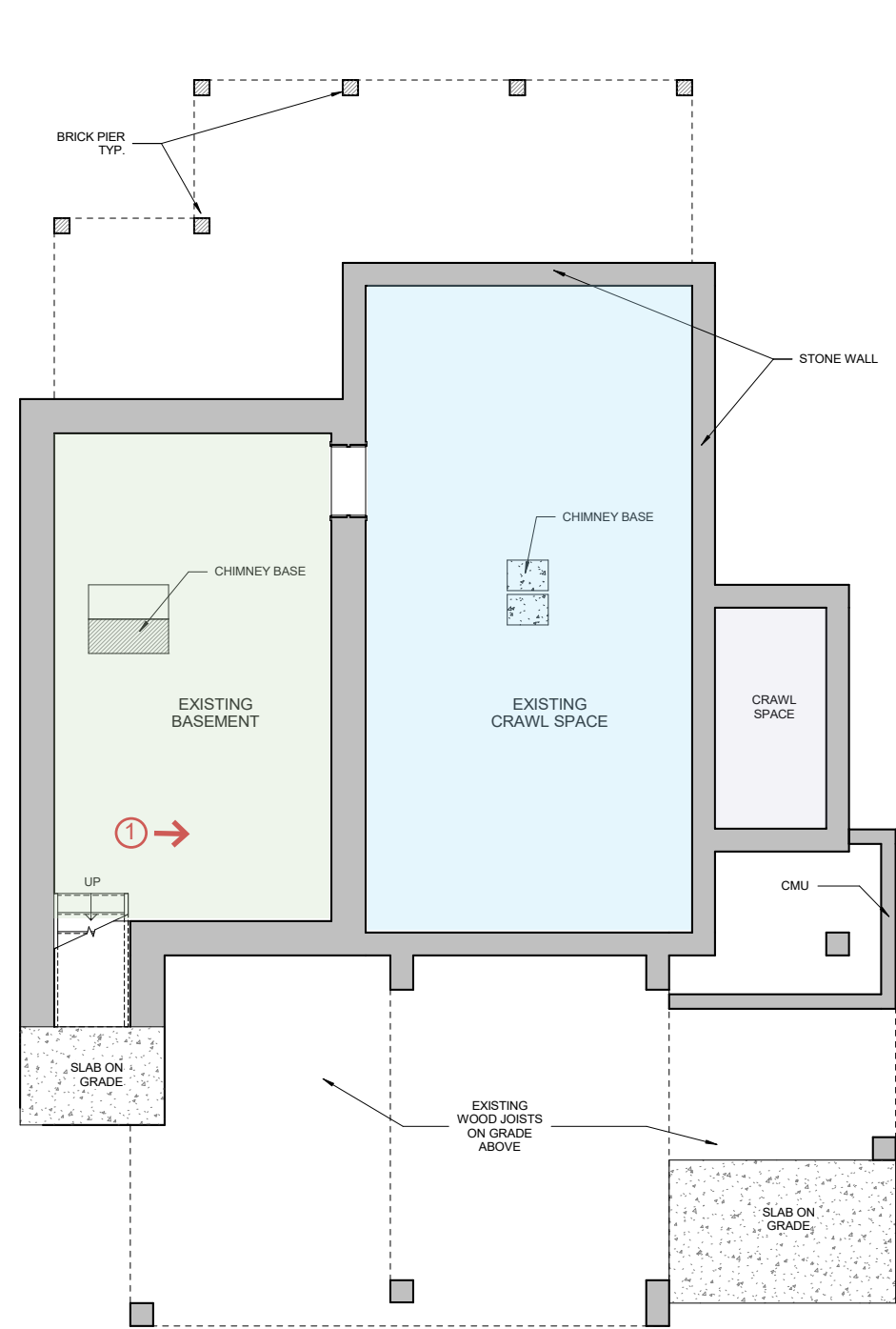

- 1
1878
- 2
1899
- 3
1904
- 4
1911
- 5
Post WWII

©COPYRIGHT PROTECTED This concept is property of Wienczek + Associates. A one-time license for limited use of this instrument of service is granted for the purpose of evaluating the project feasibility, but shall not be shared or used by any other entity. Note this scheme is preliminary in nature. Alternative approaches, further studies, and economical/qualitative considerations may yield differing results and requirements on this site.

Existing Cellar and Roof Plans

Reeves Farmhouse

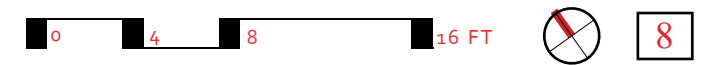

Arlington, Virginia
April, 2023

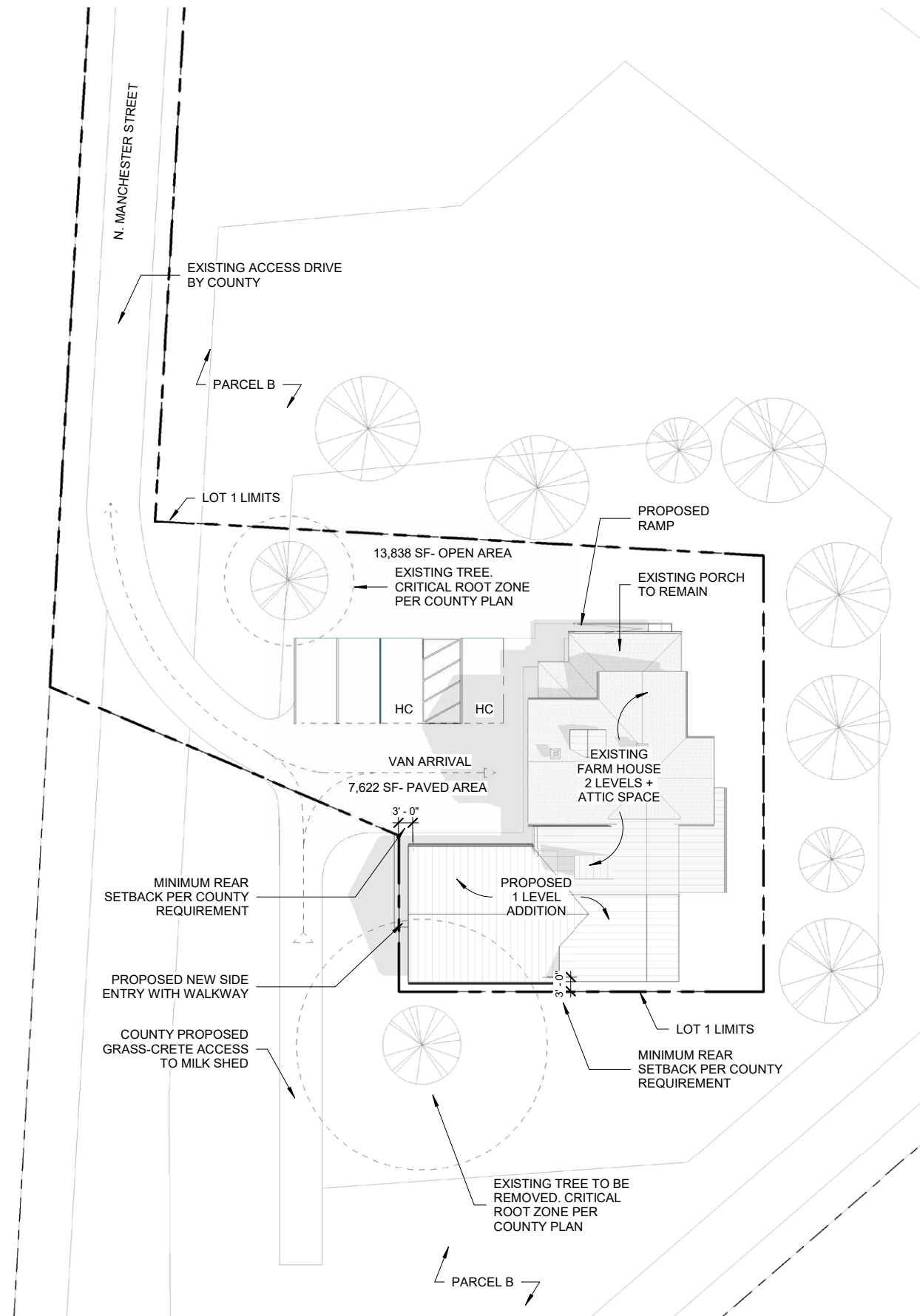

©COPYRIGHT PROTECTED This concept is property of Wienczek + Associates. A one-time license for limited use of this instrument of service is granted for the purpose of evaluating the project feasibility, but shall not be shared or used by any other entity. Note this scheme is preliminary in nature. Alternative approaches, further studies, and economical/qualitative considerations may yield differing results and requirements on this site.



9

Site Plan | Reeves Farmhouse

Arlington, Virginia
April, 2023



Existing

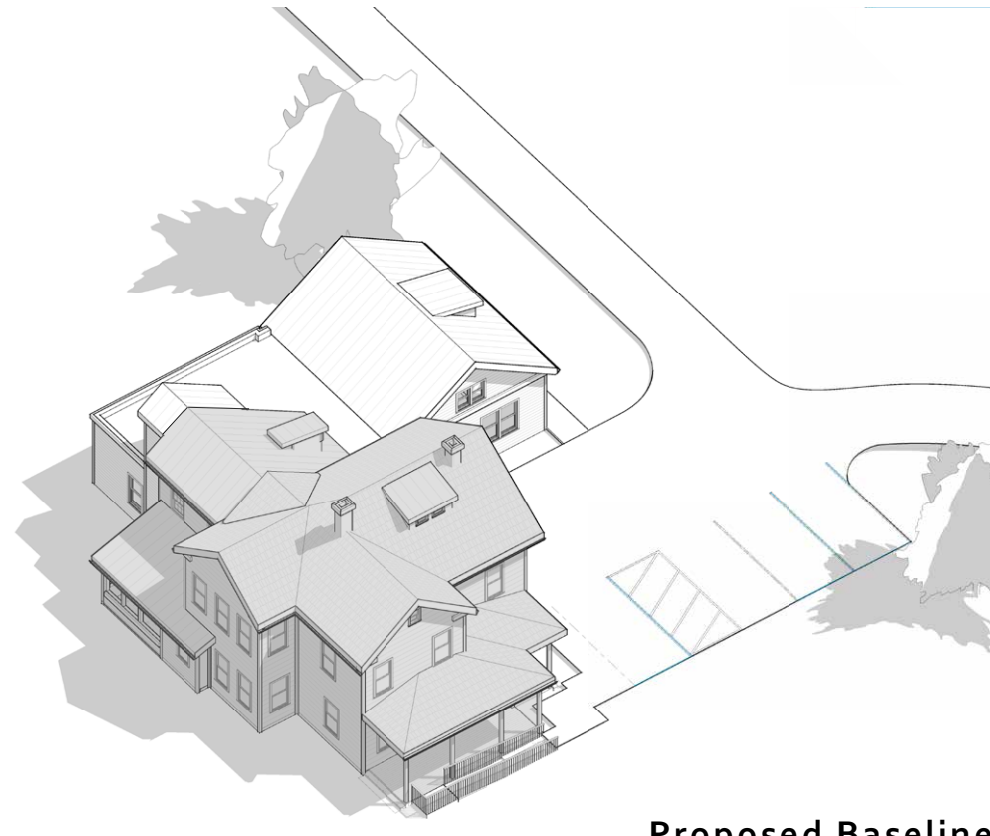

Proposed Baseline

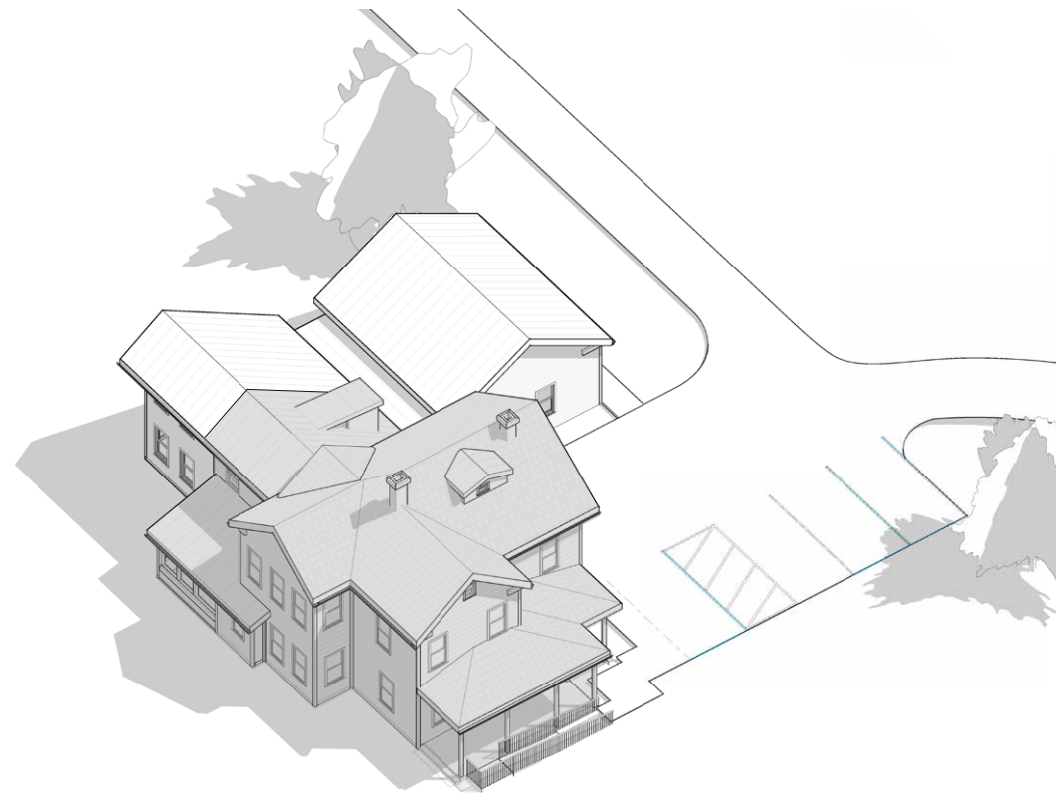

Alt Option 1

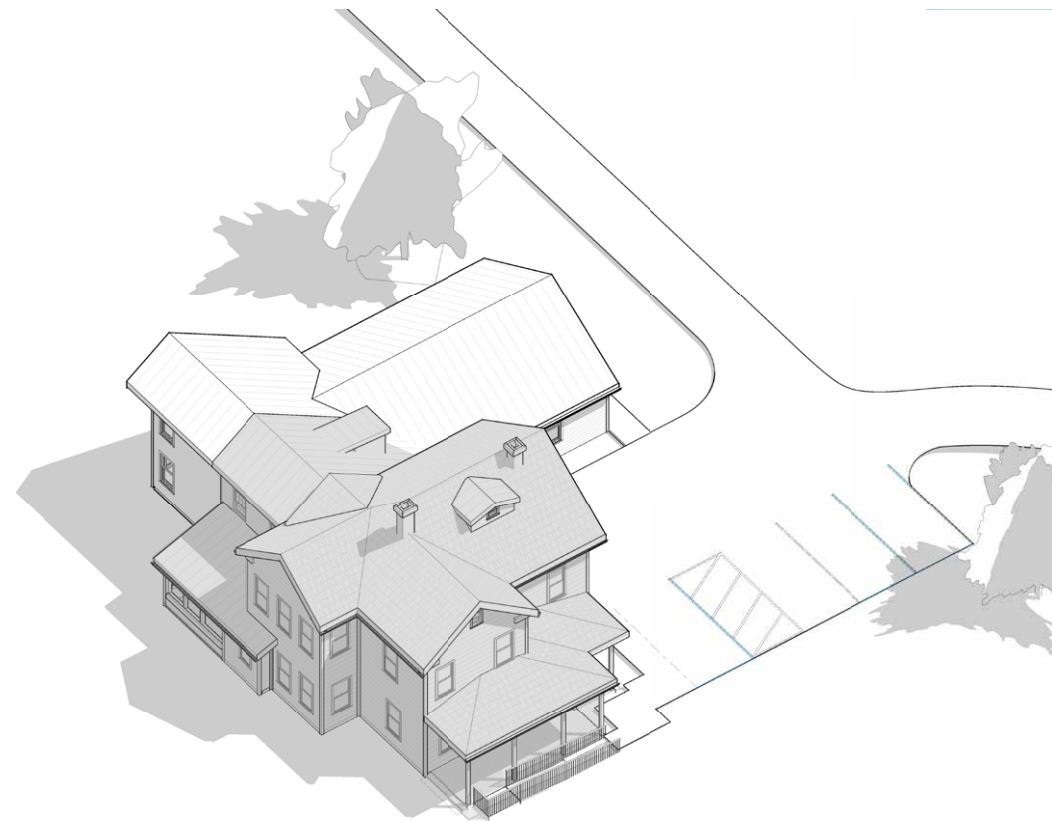

Alt Option 2



©COPYRIGHT PROTECTED This concept is property of Wienczek + Associates. A one-time license for limited use of this instrument of service is granted for the purpose of evaluating the project feasibility, but shall not be shared or used by any other entity. Note this scheme is preliminary in nature. Alternative approaches, further studies, and economical/qualitative considerations may yield differing results and requirements on this site.

Existing and Proposed Bird's Eye View

Reeves Farmhouse



Existing



Proposed Baseline



Proposed Alternate 1



Proposed Alternate 2

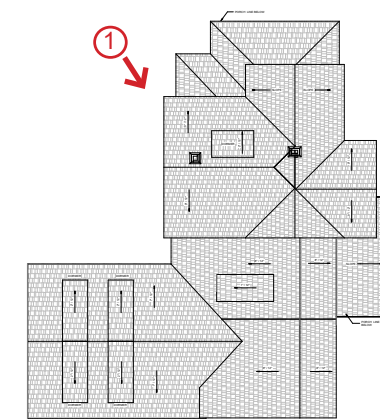

View from NW



Existing



Proposed Baseline



Proposed Alternate 1



Proposed Alternate 2

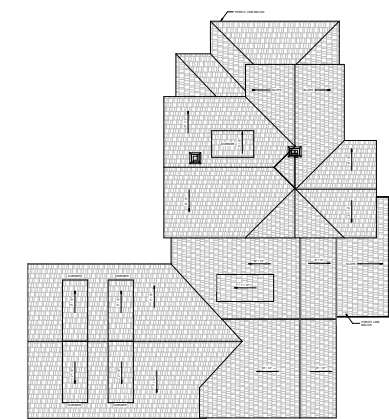

View from SE



©COPYRIGHT PROTECTED This concept is property of Wienczek + Associates. A one-time license for limited use of this instrument of service is granted for the purpose of evaluating the project feasibility, but shall not be shared or used by any other entity. Note this scheme is preliminary in nature. Alternative approaches, further studies, and economical/qualitative considerations may yield differing results and requirements on this site.

Existing and Proposed 3D Views

Reeves Farmhouse

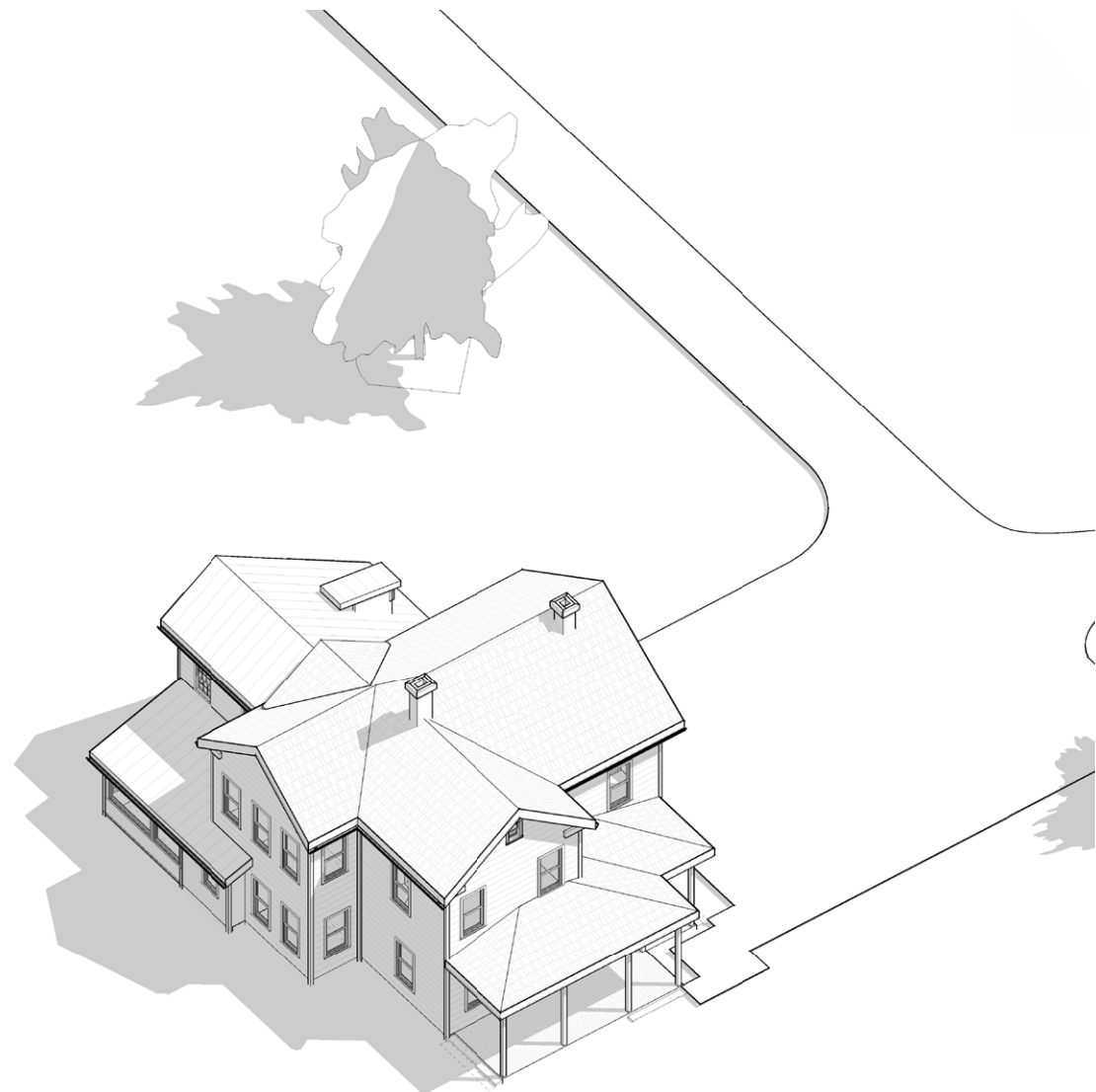

Existing



Proposed Alternate 2

Alternate Option 2



©COPYRIGHT PROTECTED This concept is property of Wienczek + Associates. A one-time license for limited use of this instrument of service is granted for the purpose of evaluating the project feasibility, but shall not be shared or used by any other entity. Note this scheme is preliminary in nature. Alternative approaches, further studies, and economical/qualitative considerations may yield differing results and requirements on this site.

Massing Study

Reeves Farmhouse

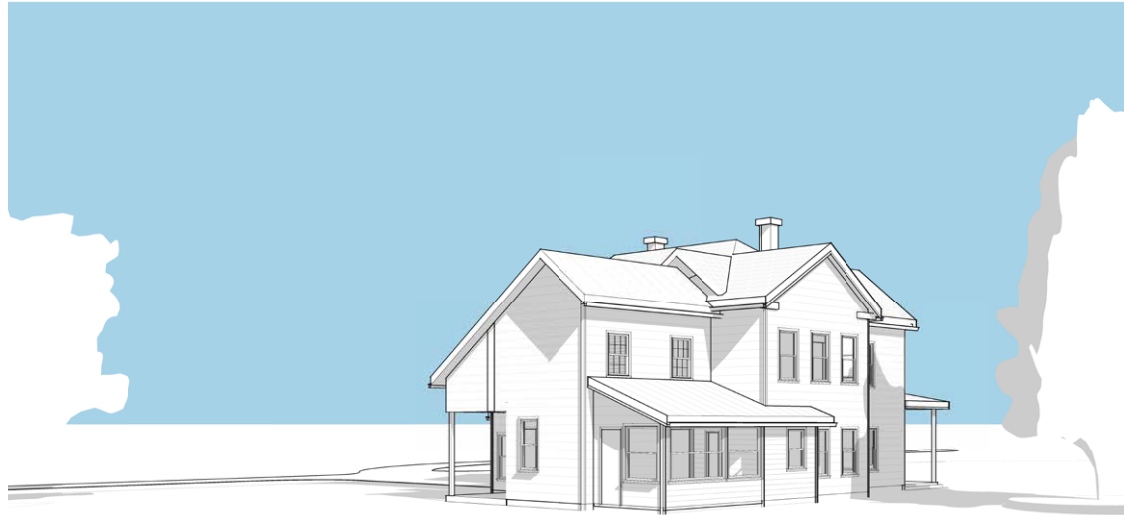

Existing



Proposed

2. View from SE



Existing



Proposed

1. View from NW

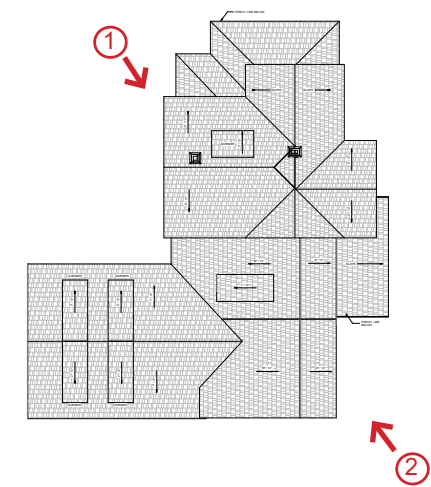

Alternate Option 2



©COPYRIGHT PROTECTED This concept is property of Wienczek + Associates. A one-time license for limited use of this instrument of service is granted for the purpose of evaluating the project feasibility, but shall not be shared or used by any other entity. Note this scheme is preliminary in nature. Alternative approaches, further studies, and economical/qualitative considerations may yield differing results and requirements on this site.



Elevation

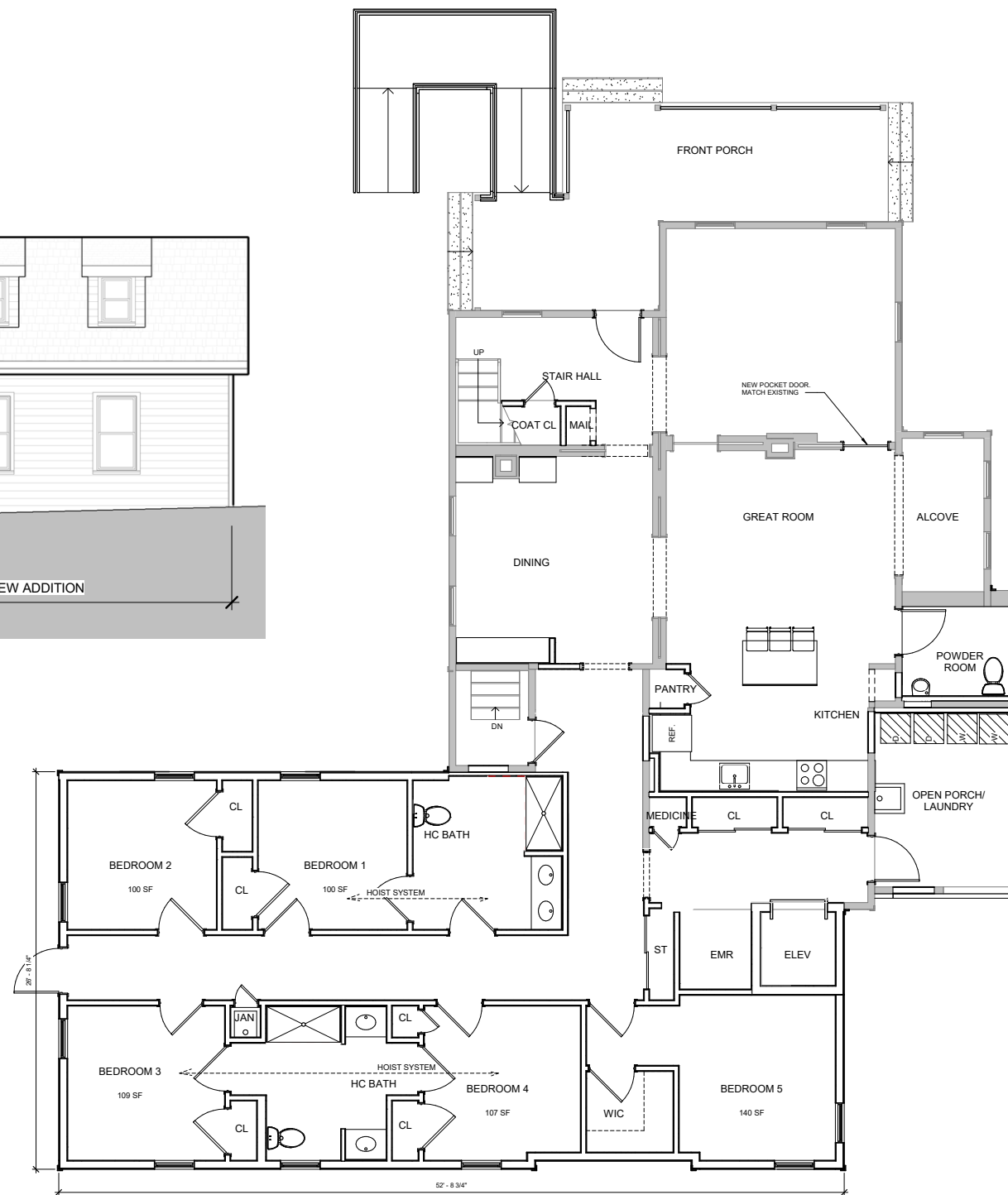

Floor Plan



Entrance View

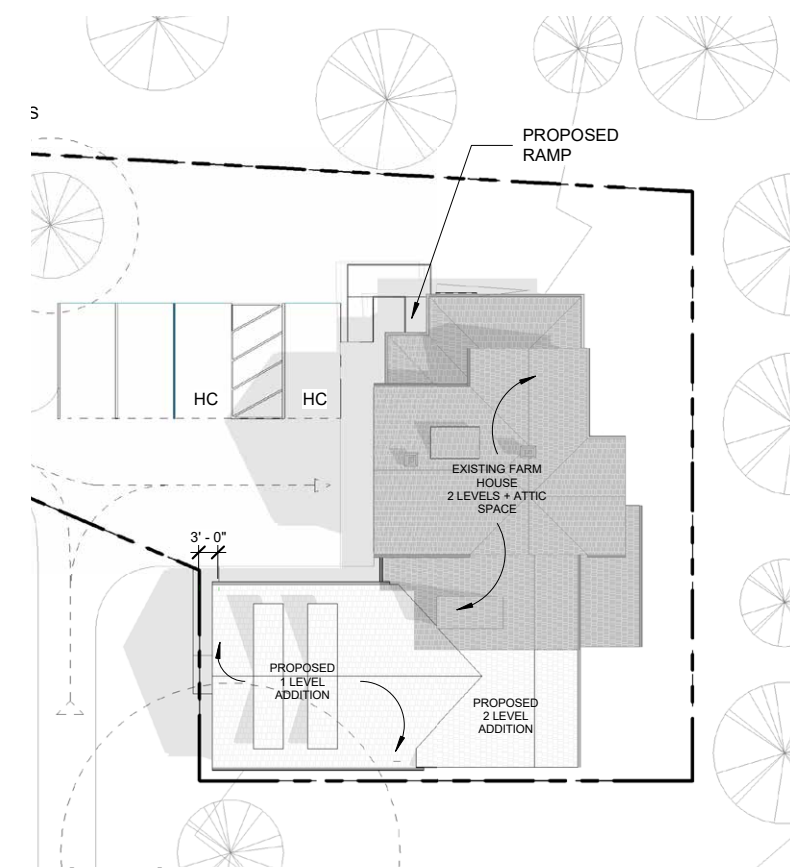

Site Plan



©COPYRIGHT PROTECTED This concept is property of Wienczek + Associates. A one-time license for limited use of this instrument of service is granted for the purpose of evaluating the project feasibility, but shall not be shared or used by any other entity. Note this scheme is preliminary in nature. Alternative approaches, further studies, and economical/qualitative considerations may yield differing results and requirements on this site.

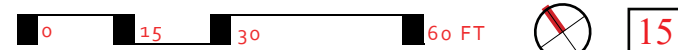

Ramp Option 1

Reeves Farmhouse

Arlington, Virginia
April, 2023



Elevation

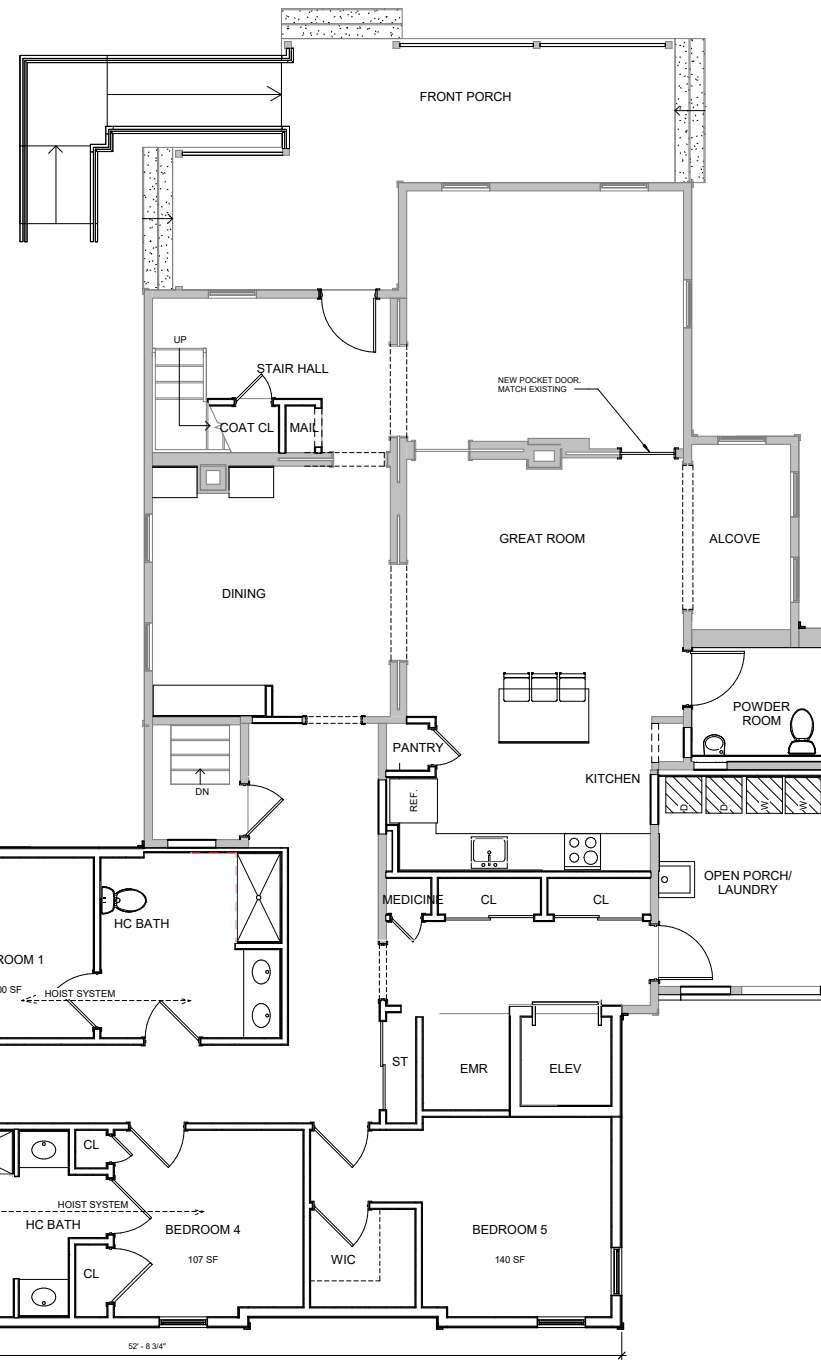

Floor Plan



Entrance View

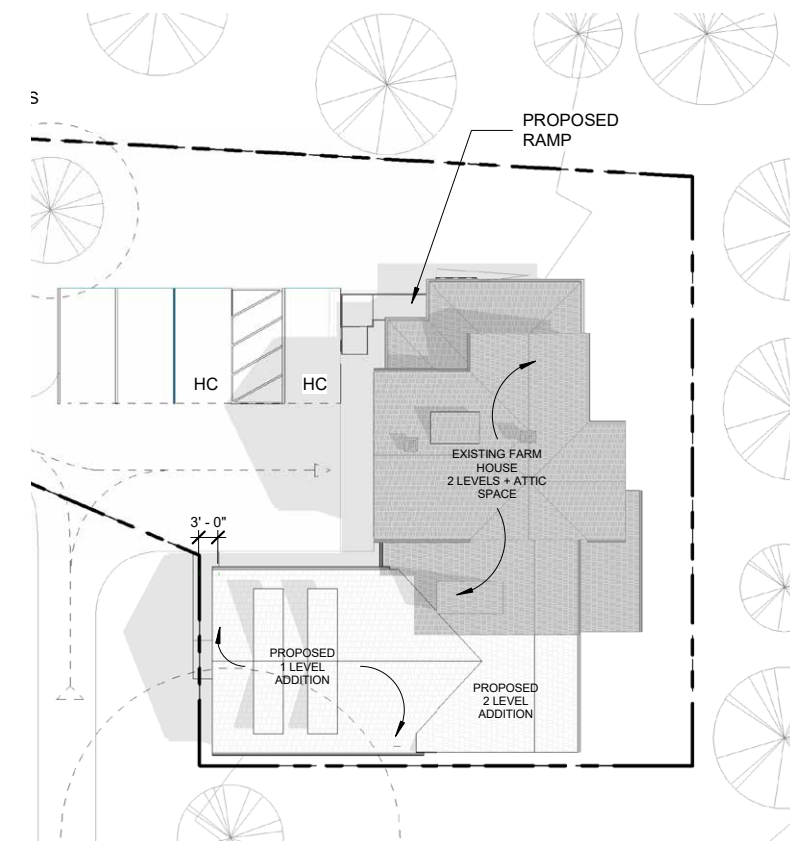

Site Plan



©COPYRIGHT PROTECTED This concept is property of Wienczek + Associates. A one-time license for limited use of this instrument of service is granted for the purpose of evaluating the project feasibility, but shall not be shared or used by any other entity. Note this scheme is preliminary in nature. Alternative approaches, further studies, and economical/qualitative considerations may yield differing results and requirements on this site.



16

Ramp Option 2

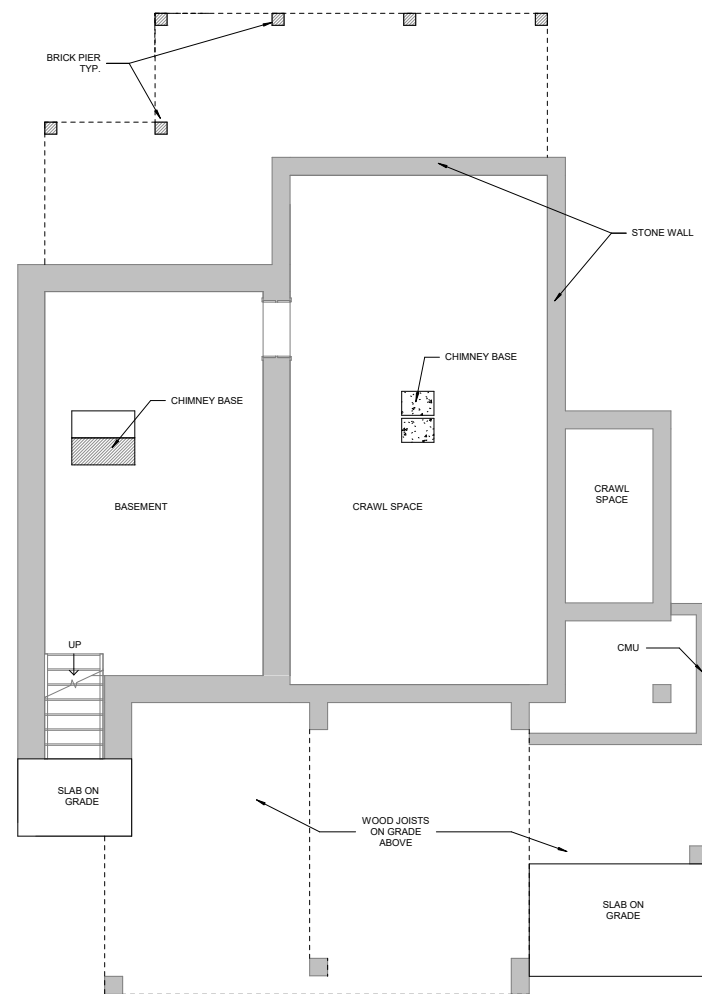
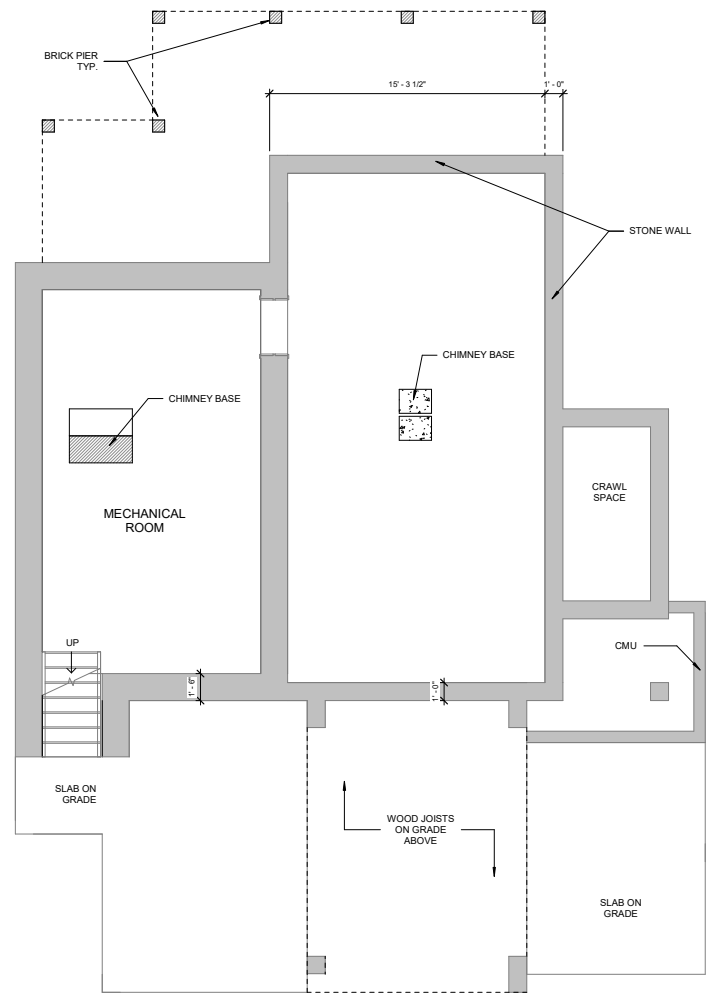

Reeves Farmhouse

Arlington, Virginia
April, 2023



Area Summary			
Floor	Existing Area (gsf)	Addition Area (gsf)	Total Area (gsf)
Cellar	367	0	367
1st Floor	1,382	1,312	2,694
2nd Floor	1,293	370	1,663
3rd Floor	351	0	351
Total	3,393	1,682	5,075

Legend

-  Existing to remain
-  Existing to be demolished
-  New Construction

Alternate Option 2

Demolition and Proposed Cellar Plans

Reeves Farmhouse



©COPYRIGHT PROTECTED This concept is property of Wienczek + Associates. A one-time license for limited use of this instrument of service is granted for the purpose of evaluating the project feasibility, but shall not be shared or used by any other entity. Note this scheme is preliminary in nature. Alternative approaches, further studies, and economical/qualitative considerations may yield differing results and requirements on this site.

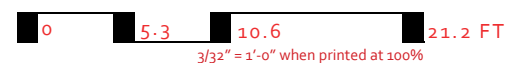

17

Arlington, Virginia
April, 2023

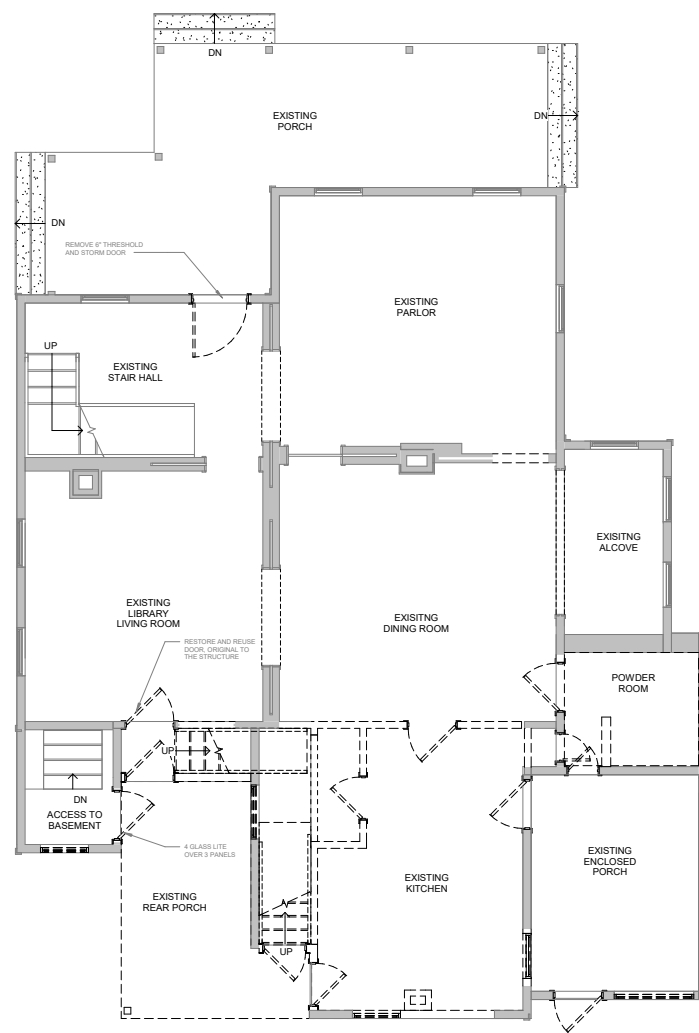
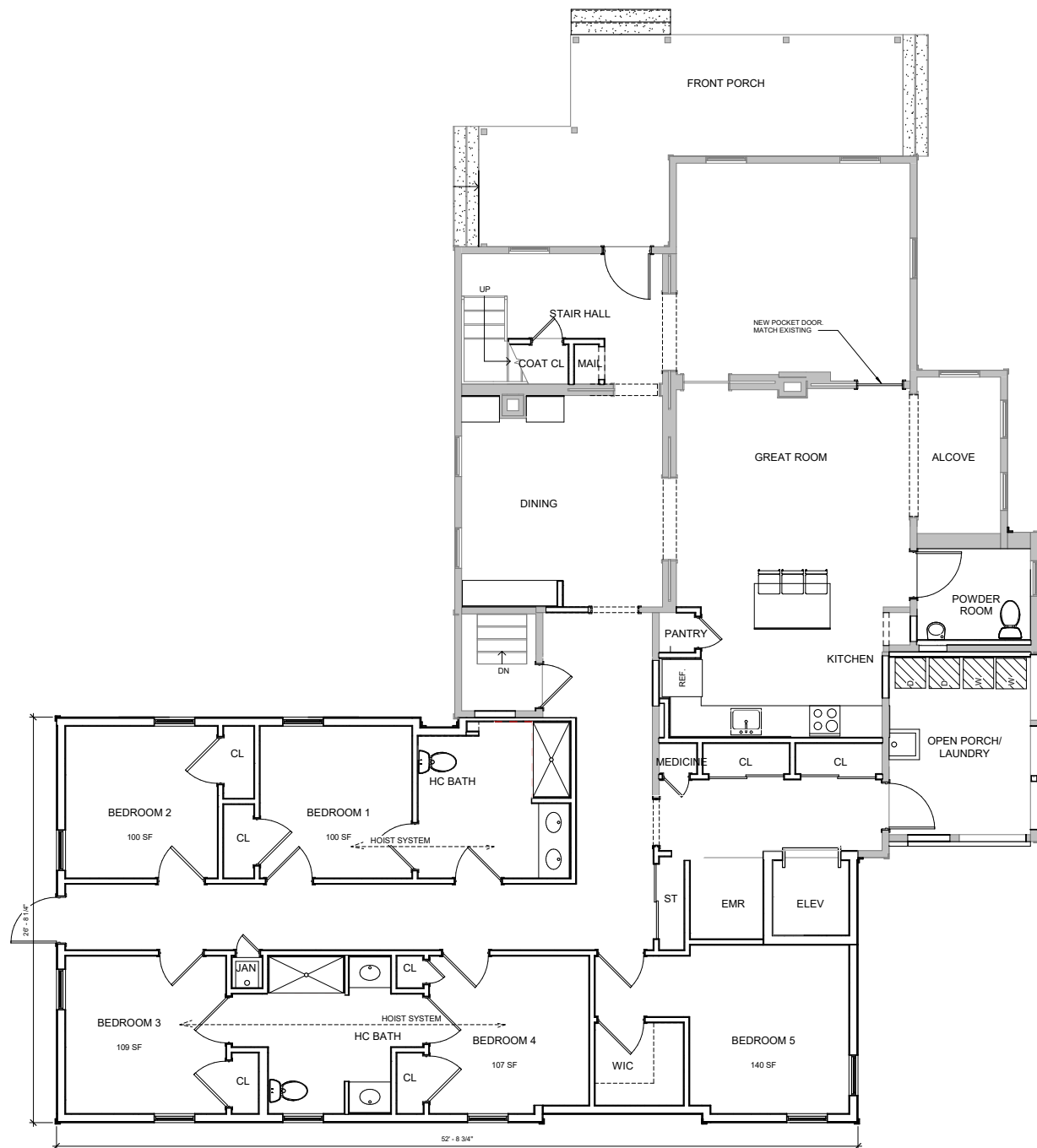

Area Summary			
Floor	Existing Area (gsf)	Addition Area (gsf)	Total Area (gsf)
Cellar	367	0	367
1st Floor	1,382	1,312	2,694
2nd Floor	1,293	370	1,663
3rd Floor	351	0	351
Total	3,393	1,682	5,075

Legend

- Existing to remain
- Existing to be demolished
- New Construction

Alternate Option 2

Demolition and Proposed 1st Floor Plans

Reeves Farmhouse



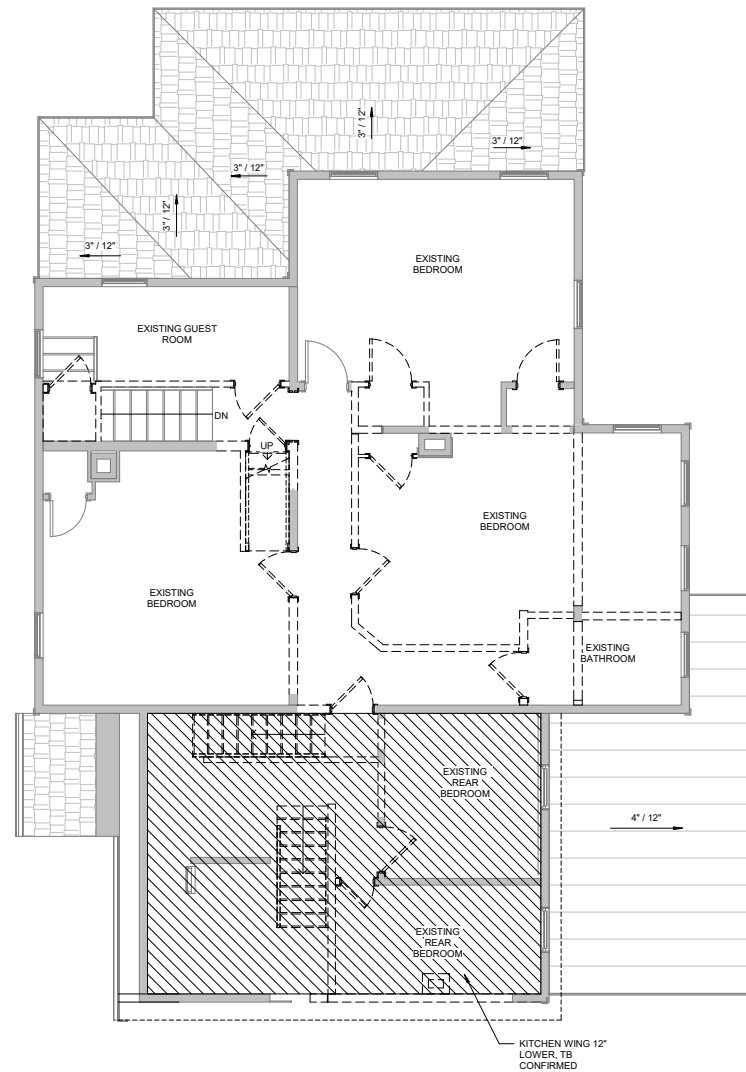
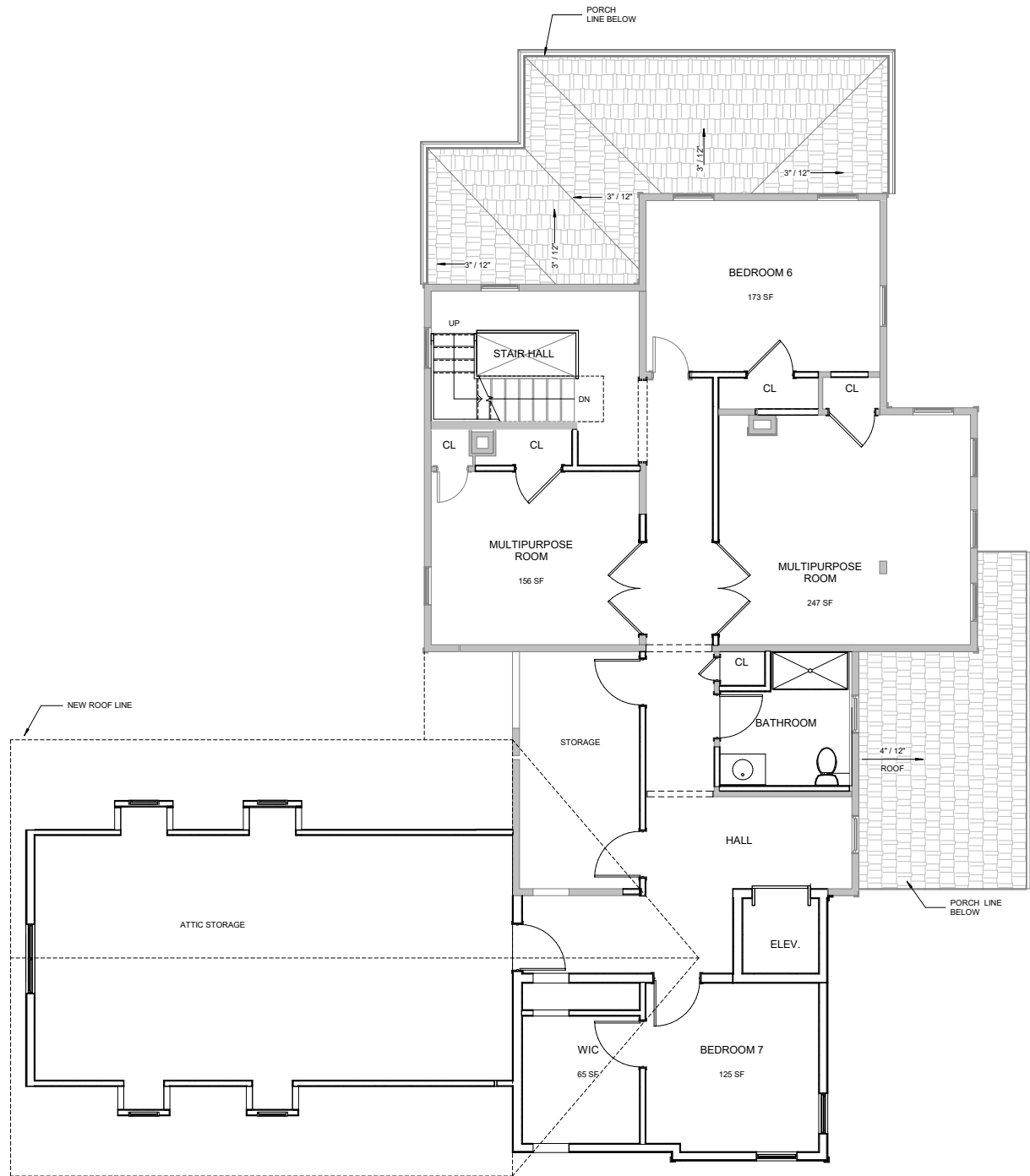

Area Summary

Floor	Existing Area (gsf)	Addition Area (gsf)	Total Area (gsf)
Cellar	367	0	367
1st Floor	1,382	1,312	2,694
2nd Floor	1,293	370	1,663
3rd Floor	351	0	351
Total	3,393	1,682	5,075

Legend

- Existing to remain
- Existing to be demolished
- New Construction

Alternate Option 2

Demolition and Proposed 2nd Floor Plans

Reeves Farmhouse



©COPYRIGHT PROTECTED This concept is property of Wienczek + Associates. A one-time license for limited use of this instrument of service is granted for the purpose of evaluating the project feasibility, but shall not be shared or used by any other entity. Note this scheme is preliminary in nature. Alternative approaches, further studies, and economical/qualitative considerations may yield differing results and requirements on this site.

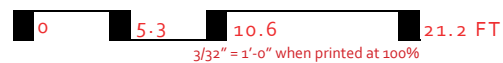

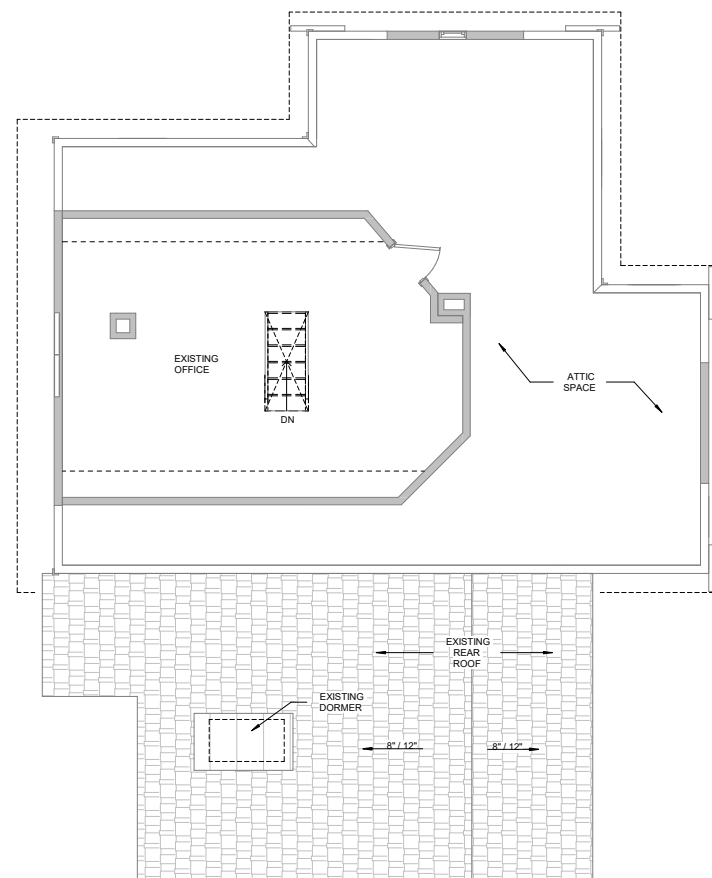
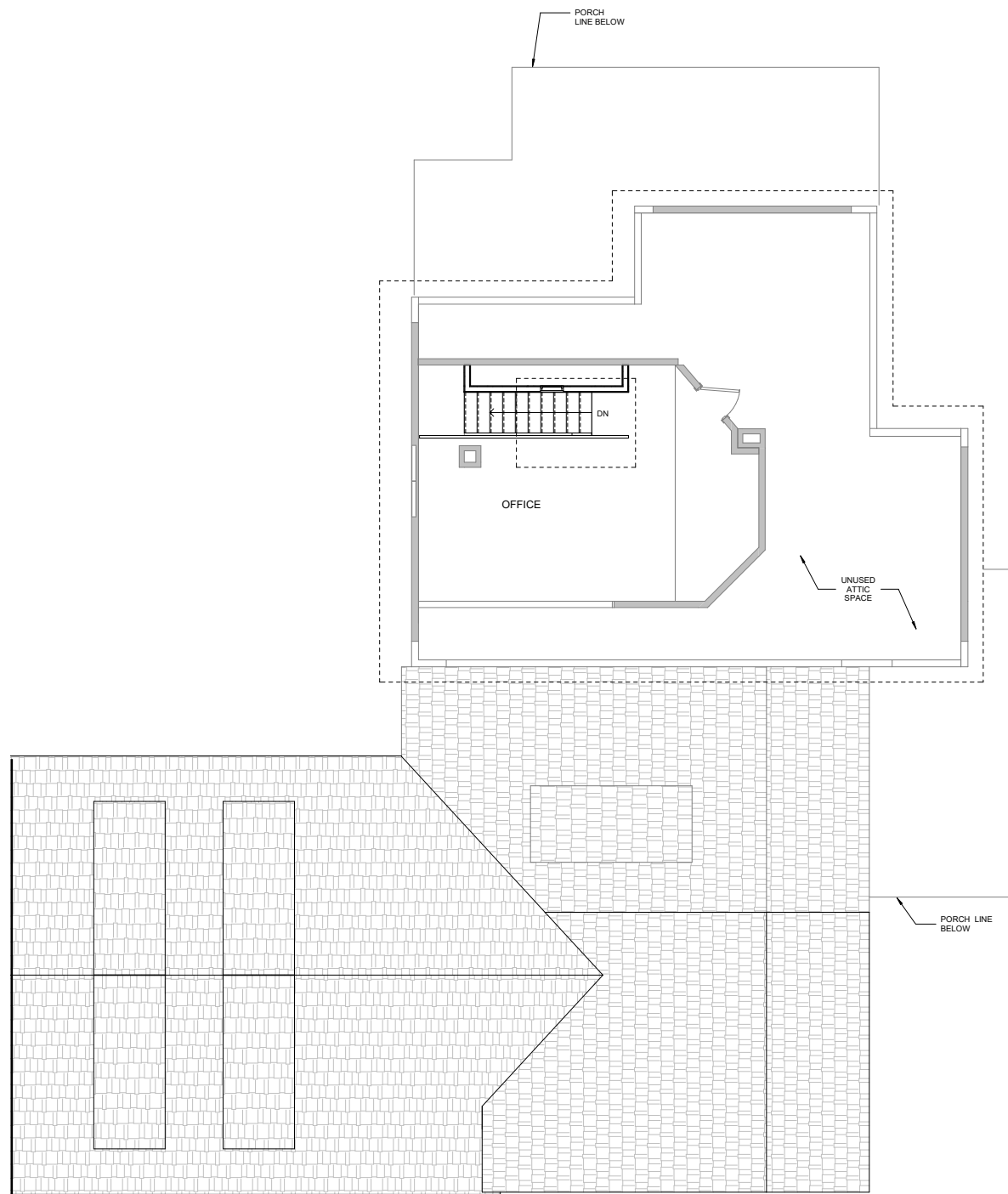

19

Arlington, Virginia
April, 2023



Area Summary			
Floor	<u>Existing Area</u> (gsf)	<u>Addition Area</u> (gsf)	<u>Total Area</u> (gsf)
Cellar	367	0	367
1st Floor	1,382	1,312	2,694
2nd Floor	1,293	370	1,663
3rd Floor	351	0	351
Total	3,393	1,682	5,075

Legend

-  Existing to remain
-  Existing to be demolished
-  New Construction

Alternate Option 2

Demolition and Proposed Attic Floor Plans

Reeves Farmhouse



©COPYRIGHT PROTECTED This concept is property of Wienczek + Associates. A one-time license for limited use of this instrument of service is granted for the purpose of evaluating the project feasibility, but shall not be shared or used by any other entity. Note this scheme is preliminary in nature. Alternative approaches, further studies, and economical/qualitative considerations may yield differing results and requirements on this site.

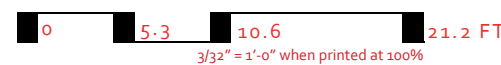

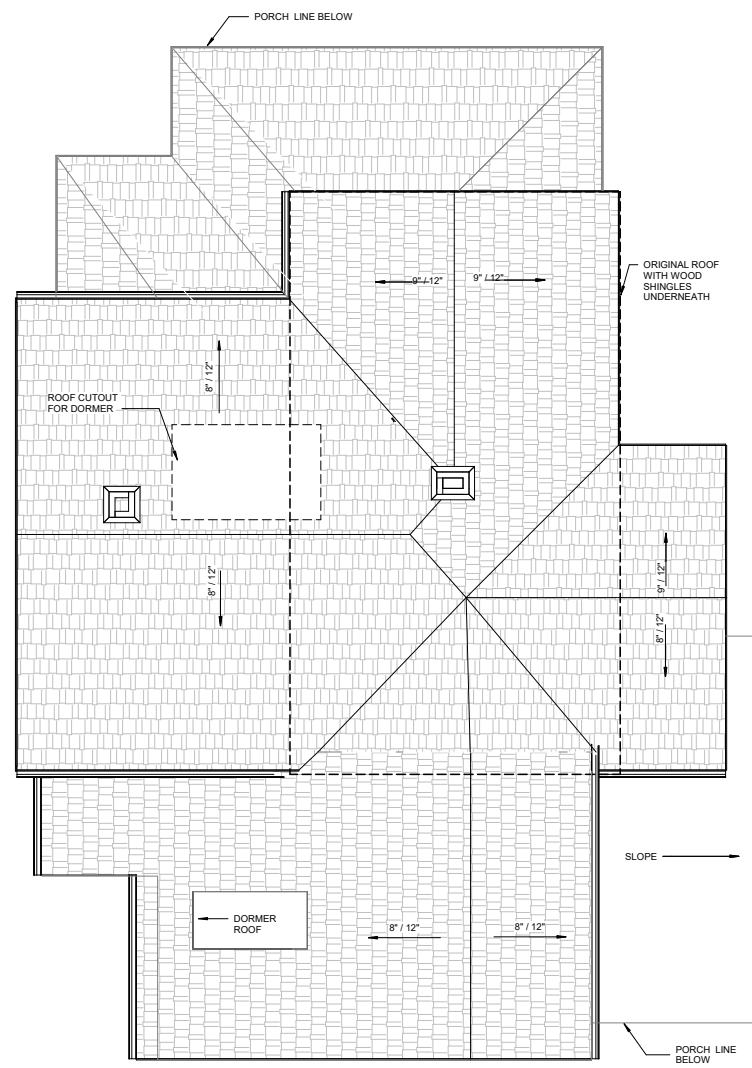
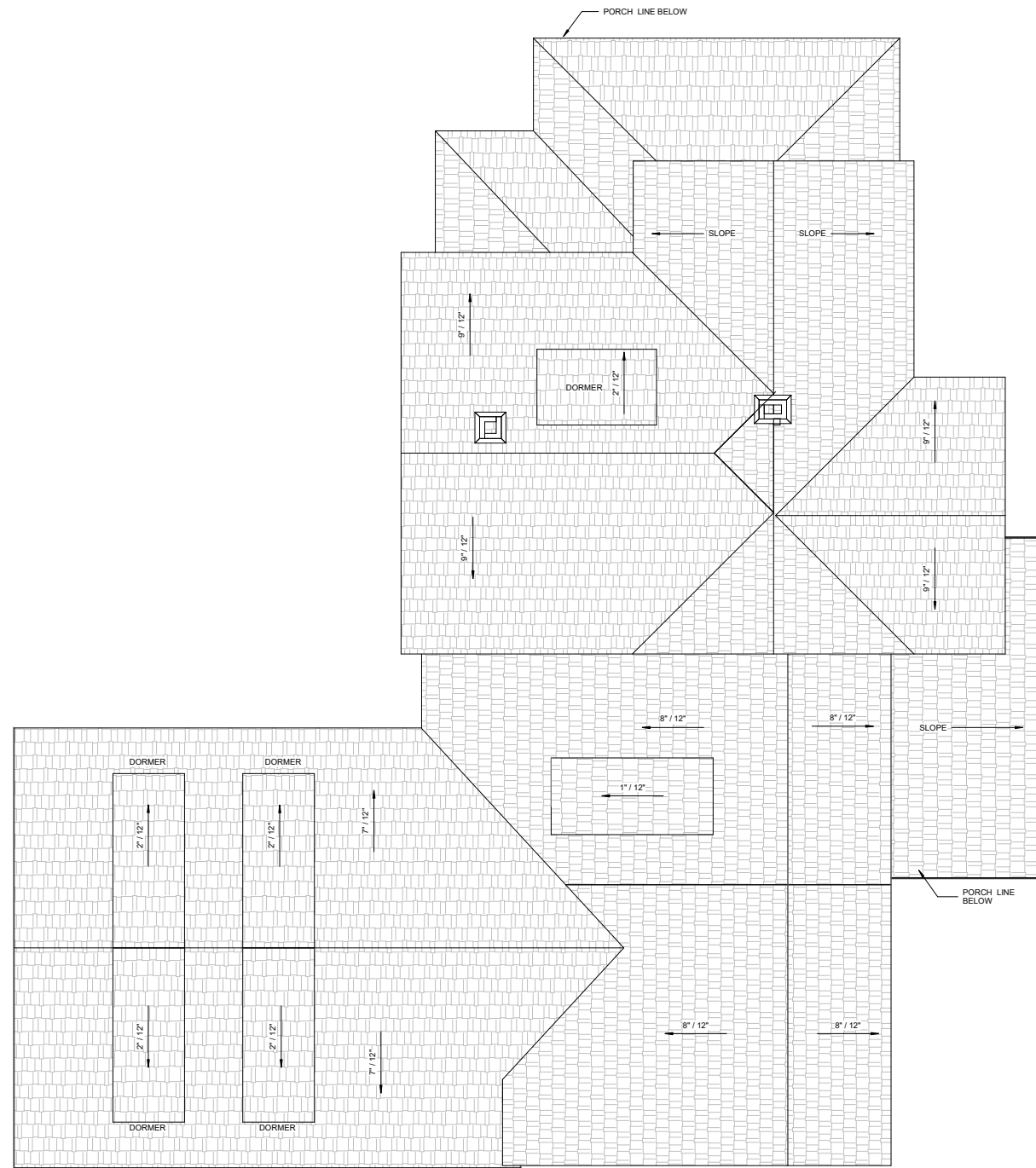

20

Arlington, Virginia
April, 2023



Legend

-  Existing to remain
-  Existing to be demolished
-  New Construction

Alternate Option 2

Demolition and Proposed Roof Plans

Reeves Farmhouse

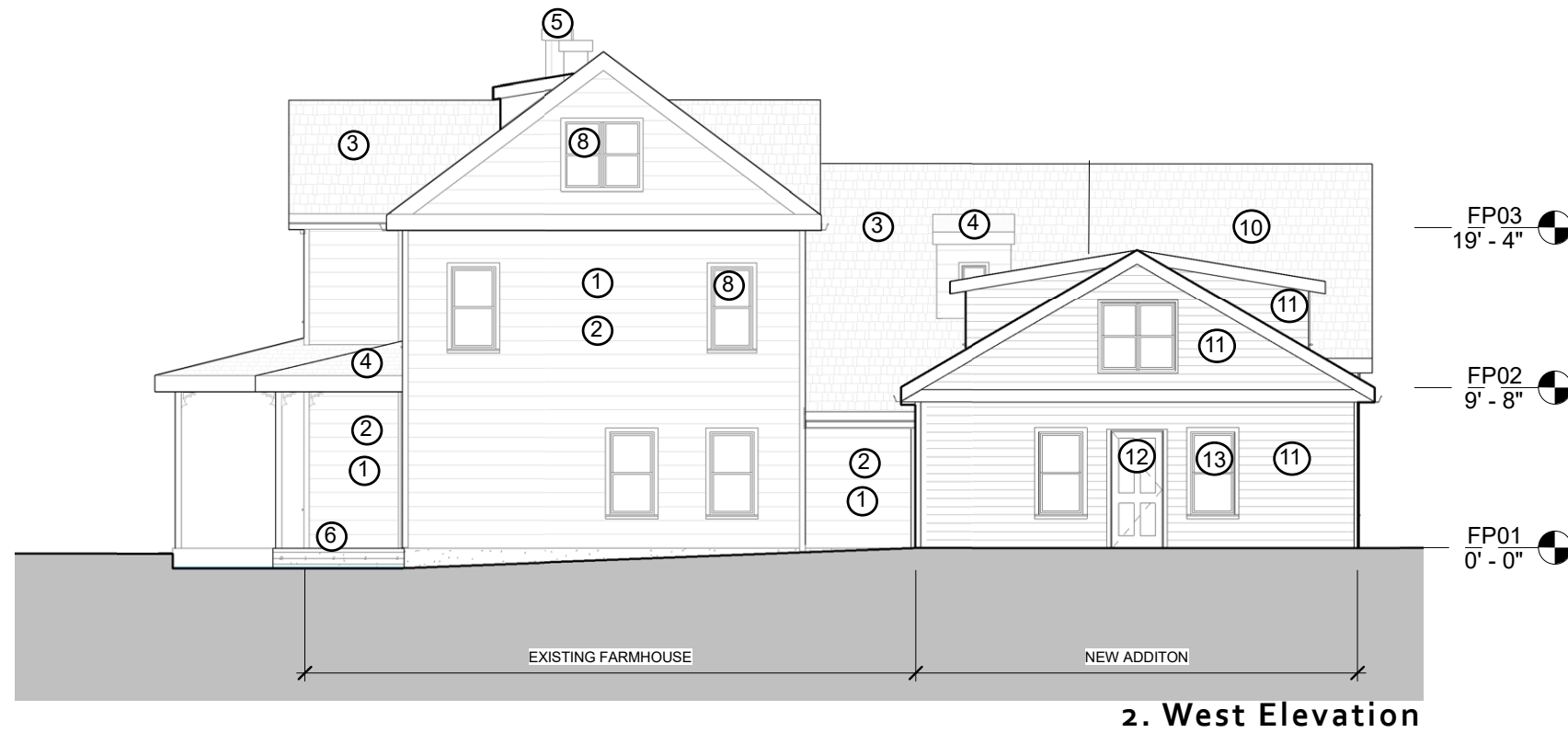

Material Legend

1. Remove existing vinyl/aluminum siding and trim. Inspect and report on condition of existing wood siding and trim below, if any.
2. Restore existing wood siding and trim. Patch, repair, and or replace to match as required. Prepare to receive new paint. If condition of existing siding is badly deteriorated, provide new wood clapboard siding to match existing profiles.
3. Remove existing asphalt shingles and provide new dimensional asphalt shingles. Provide new gutters and downspouts.
4. Remove existing metal roofing and provide new dimensional asphalt shingles. Provide new gutters and downspouts.
5. Remove existing brick chimneys down to roof line and rebuild. Provide new flagstone cap.
6. Remove existing front porch flooring and inspect existing joists. Repair/ replace joists as required.
7. Remove existing door and provide new 36" wide 4-panel solid wood exterior door with lite. Finish to be painted. Provide lever type accessible hardware with deadbolt.
8. Remove existing windows and provide prefinished aluminum-clad wood double hung windows in 1-over-1 lite pattern. Provide with insulated low-e glazing, including argon gas fill.
9. Remove existing windows and provide prefinished aluminum-clad wood double hung windows in 6-over-6 lite pattern. Provide with insulated low-e glazing, including argon gas fill.
10. New dimensional asphalt shingles. Provide prefinished aluminum gutters and downspouts.
11. New prefinished fiber cement lap-siding with fiber cement or PVC trim.
12. 36" wide 4-panel solid wood exterior door with lite.
13. New prefinished aluminum-clad wood double-hung windows in 1-over-1 lite pattern.

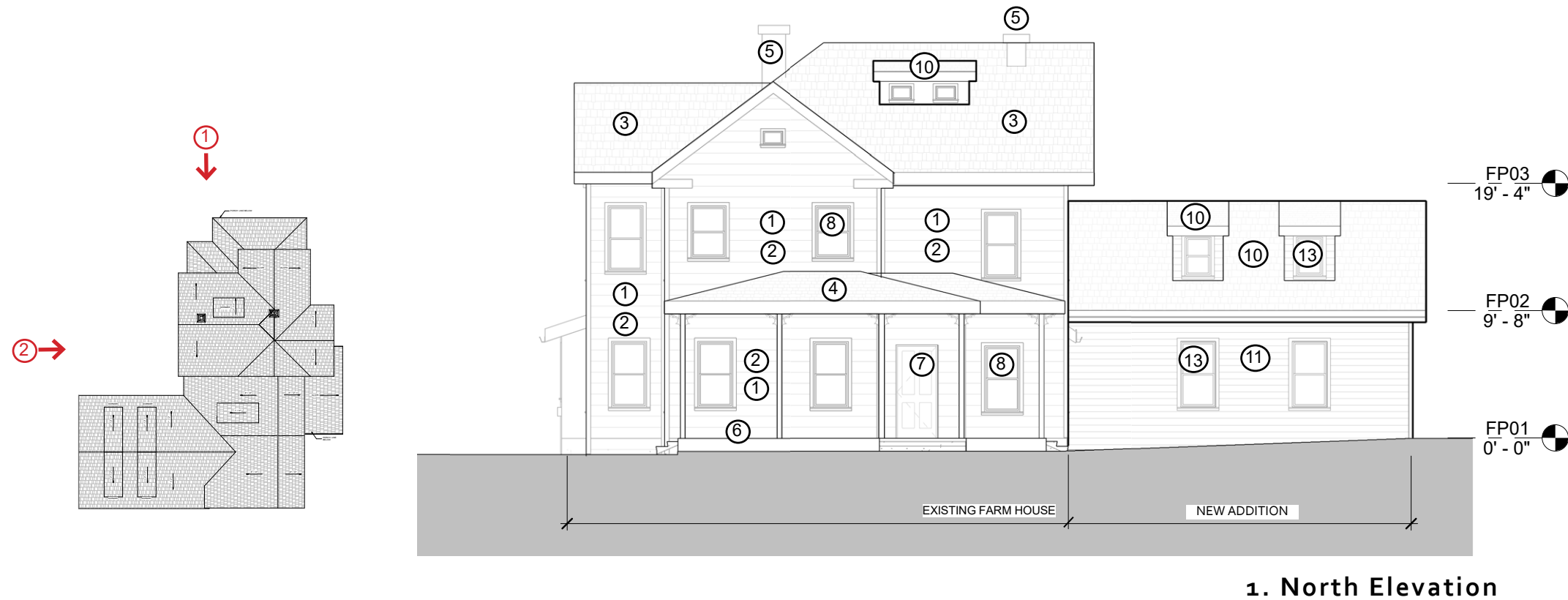

Alternate Option 2



4. East Elevation

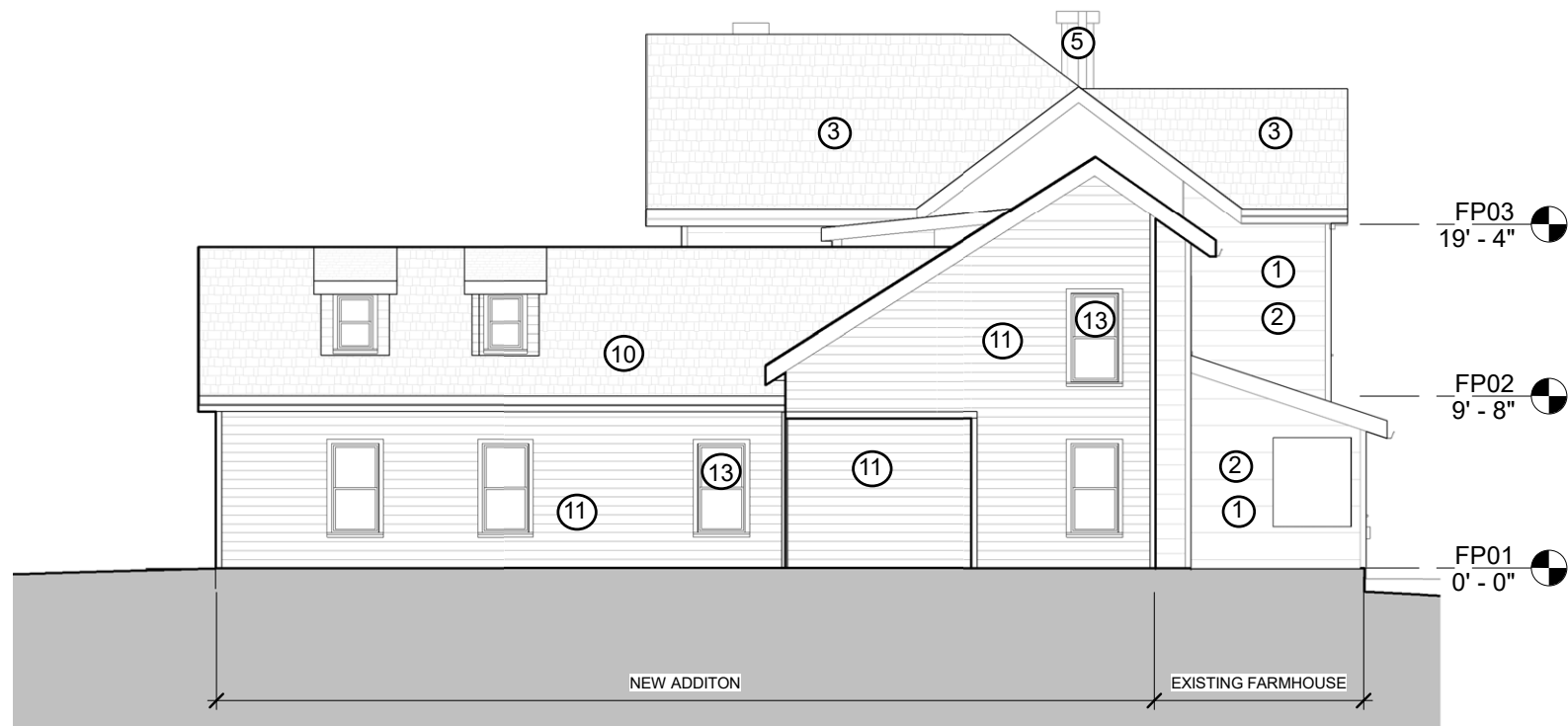

3. South Elevation

Material Legend

1. Remove existing vinyl/aluminum siding and trim. Inspect and report on condition of existing wood siding and trim below, if any.
2. Restore existing wood siding and trim. Patch, repair, and or replace to match as required. Prepare to receive new paint. If condition of existing siding is badly deteriorated, provide new wood clapboard siding to match existing profiles.
3. Remove existing asphalt shingles and provide new dimensional asphalt shingles. Provide new gutters and downspouts.
4. Remove existing metal roofing and provide new dimensional asphalt shingles. Provide new gutters and downspouts.
5. Remove existing brick chimneys down to roof line and rebuild. Provide new flagstone cap.
6. Remove existing front porch flooring and inspect existing joists. Repair/ replace joists as required.
7. Remove existing door and provide new 36" wide 4-panel solid wood exterior door with lite. Finish to be painted. Provide lever type accessible hardware with deadbolt.
8. Remove existing windows and provide prefinished aluminum-clad wood double hung windows in 1-over-1 lite pattern. Provide with insulated low-e glazing, including argon gas fill.
9. Remove existing windows and provide prefinished aluminum-clad wood double hung windows in 6-over-6 lite pattern. Provide with insulated low-e glazing, including argon gas fill.
10. New dimensional asphalt shingles. Provide prefinished aluminum gutters and downspouts.
11. New prefinished fiber cement lap-siding with fiber cement or PVC trim.
12. 36" wide 4-panel solid wood exterior door with lite.
13. New prefinished aluminum-clad wood double-hung windows in 1-over-1 lite pattern.

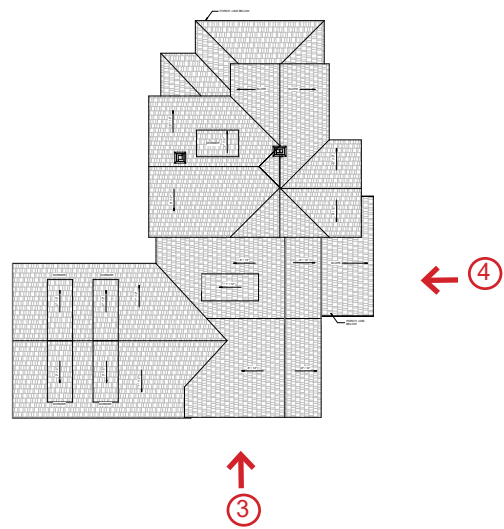

Alternate Option 2