

Reeves Farmhouse

Renovation Concept HALRB Submission Appendix

April 19, 2023



Source: Google Earth

Table of Contents:

Cover.....	1
Massing Studies.....	2-4



©COPYRIGHT PROTECTED This concept is property of Wienczek + Associates. A one-time license for limited use of this instrument of service is granted for the purpose of evaluating the project feasibility, but shall not be shared or used by any other entity. Note this scheme is preliminary in nature. Alternative approaches, further studies, and economical/qualitative considerations may yield differing results and requirements on this site.

Cover

Reeves Farmhouse



1

Arlington, Virginia
April 19, 2023



Existing

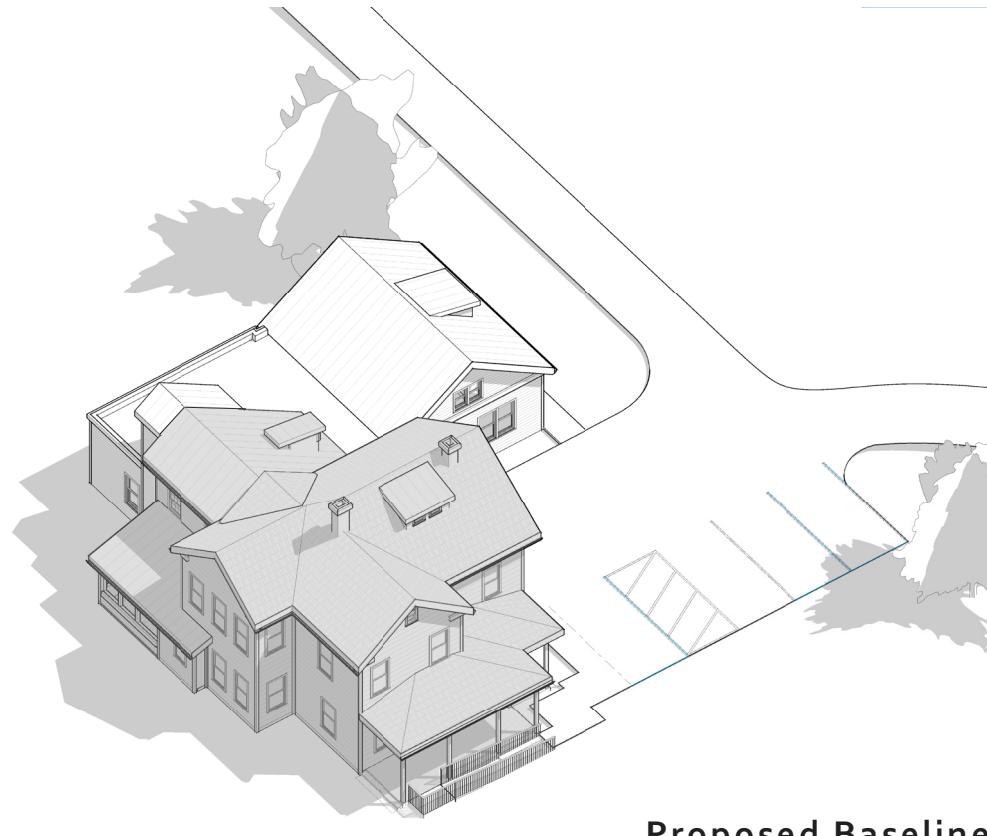

Proposed Baseline

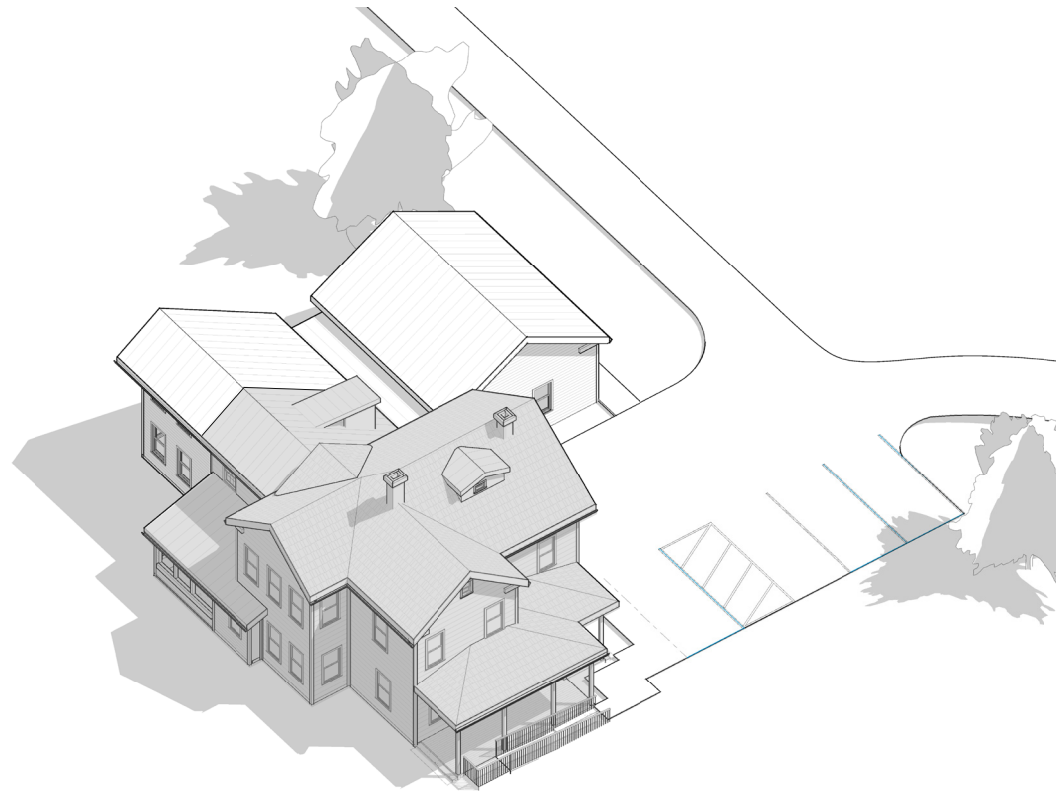

Alt Option 1

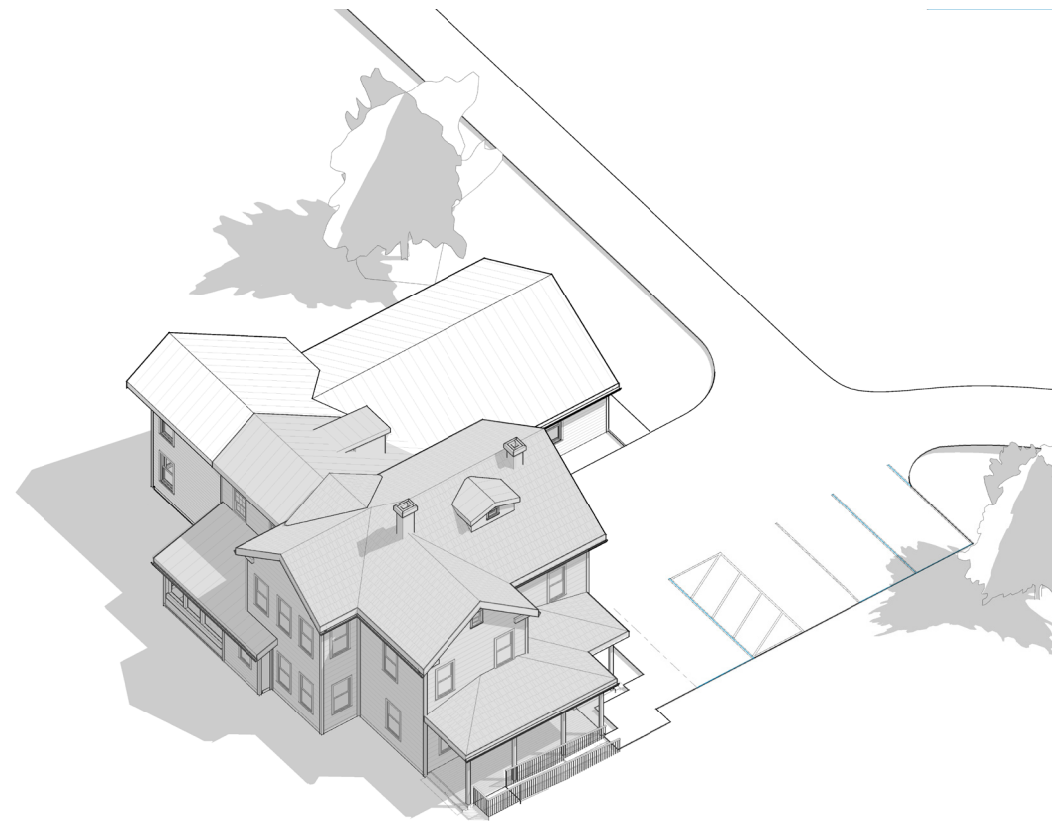

Alt Option 2



©COPYRIGHT PROTECTED This concept is property of Wienczek + Associates. A one-time license for limited use of this instrument of service is granted for the purpose of evaluating the project feasibility, but shall not be shared or used by any other entity. Note this scheme is preliminary in nature. Alternative approaches, further studies, and economical/qualitative considerations may yield differing results and requirements on this site.

Existing and Proposed Bird's Eye View

Reeves Farmhouse

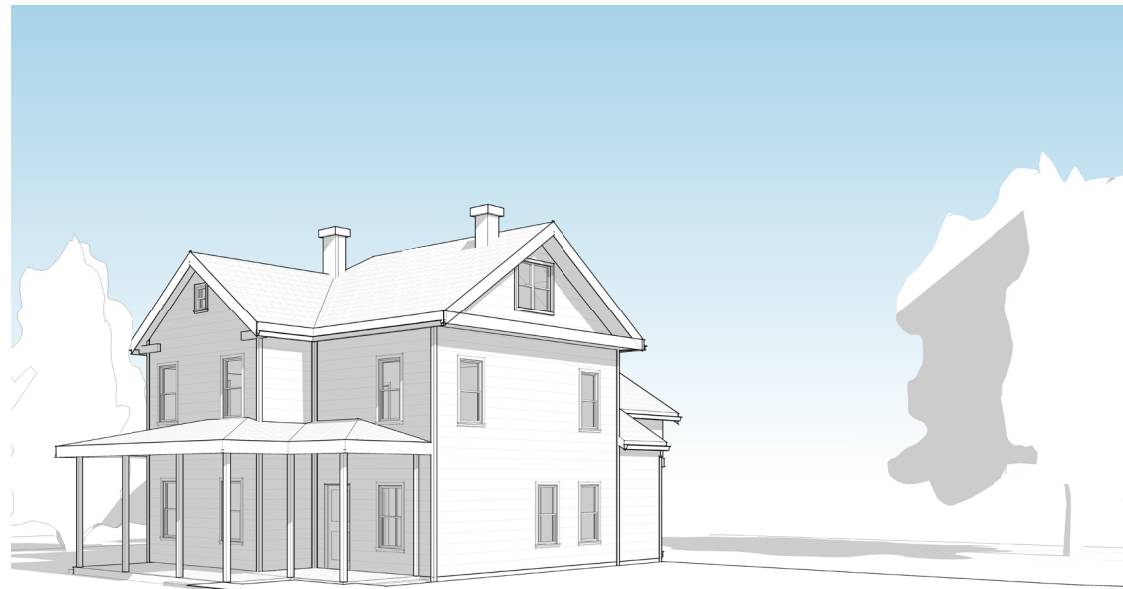

Existing



Proposed Baseline



Proposed Alternate 1



Proposed Alternate 2

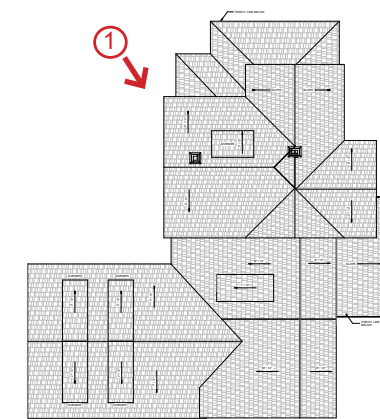

View from NW

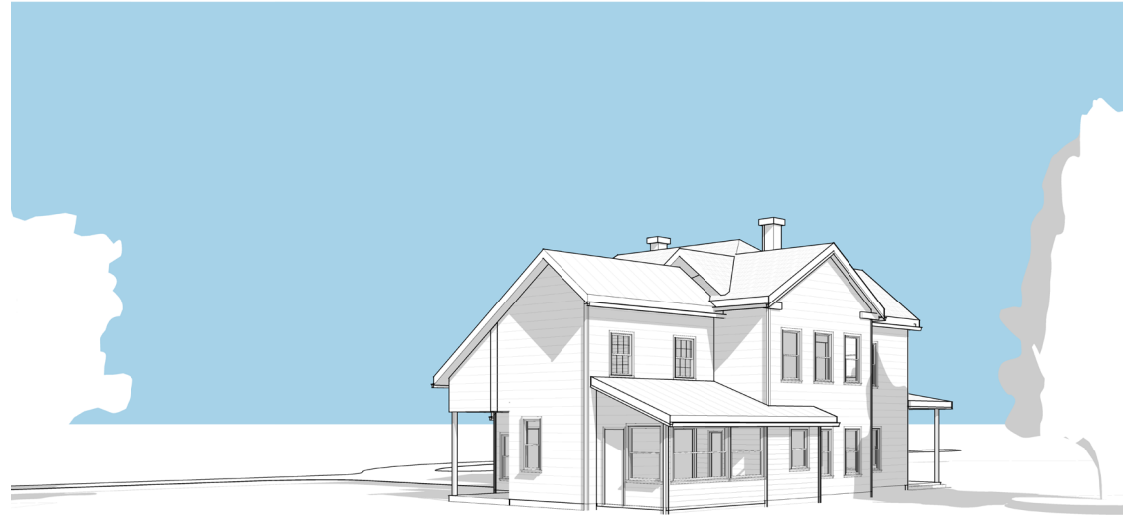

Existing



Proposed Baseline



Proposed Alternate 1

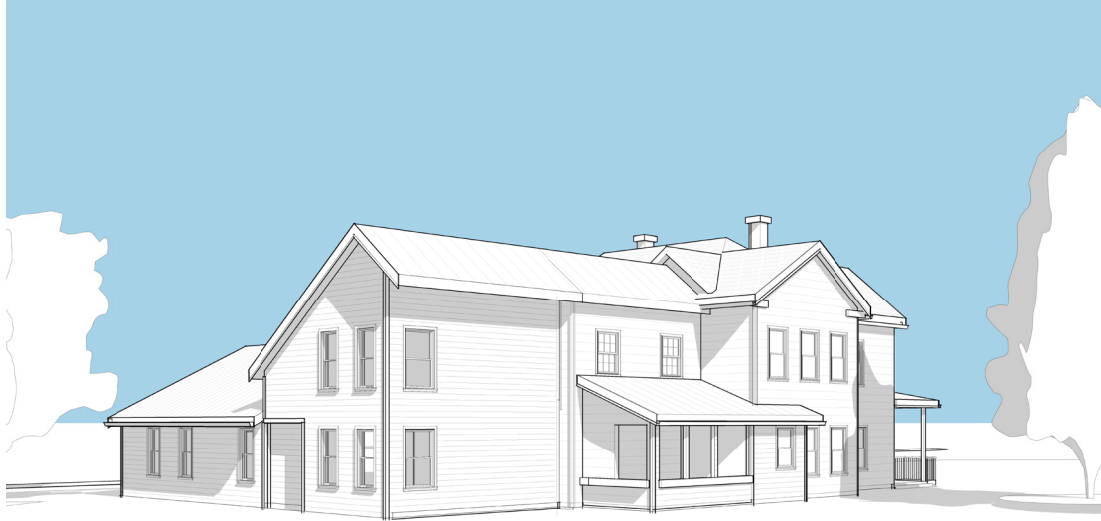

Proposed Alternate 2

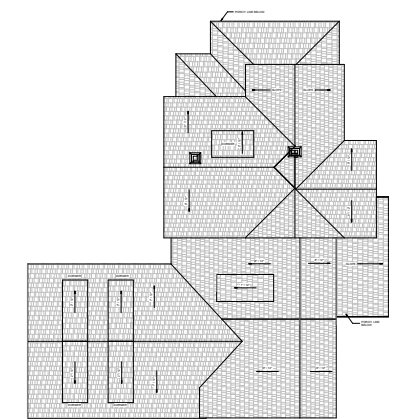

②

View from SE