

Reeves Farmhouse

Renovation Concept DRC Submission

February 22, 2023

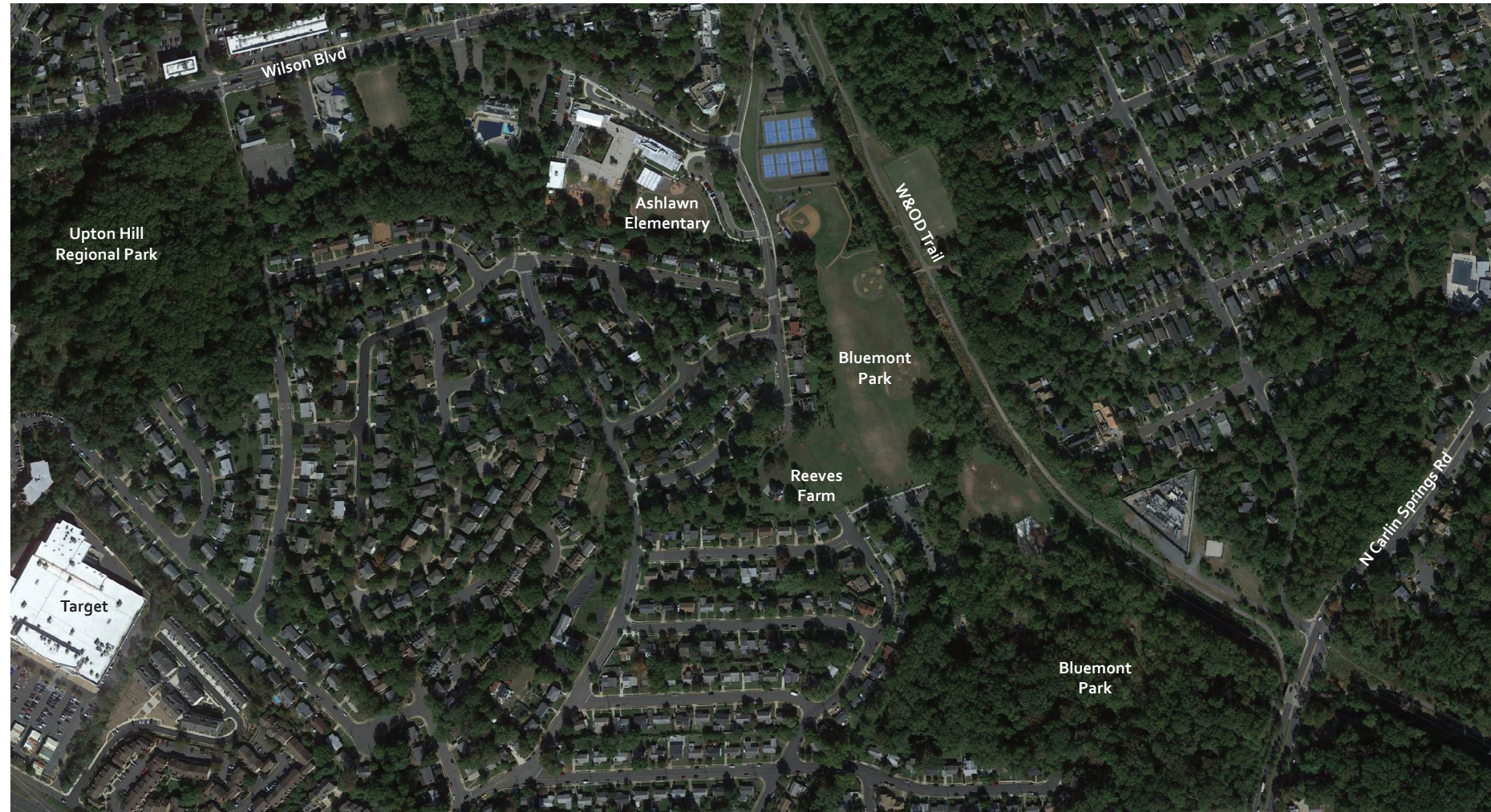

Source: Google Earth

Table of Contents:

Cover.....	1
Existing Conditions - Site.....	2-3
Existing Conditions - Building.....	4-8
Site Plan	9
3D Views.....	10-16
Demolition and Proposed Plans.....	17-22
Elevations	23-28



©COPYRIGHT PROTECTED This concept is property of Wienczek + Associates. A one-time license for limited use of this instrument of service is granted for the purpose of evaluating the project feasibility, but shall not be shared or used by any other entity. Note this scheme is preliminary in nature. Alternative approaches, further studies, and economical/qualitative considerations may yield differing results and requirements on this site.

Cover

Reeves Farmhouse



Arlington, Virginia
February 22, 2023

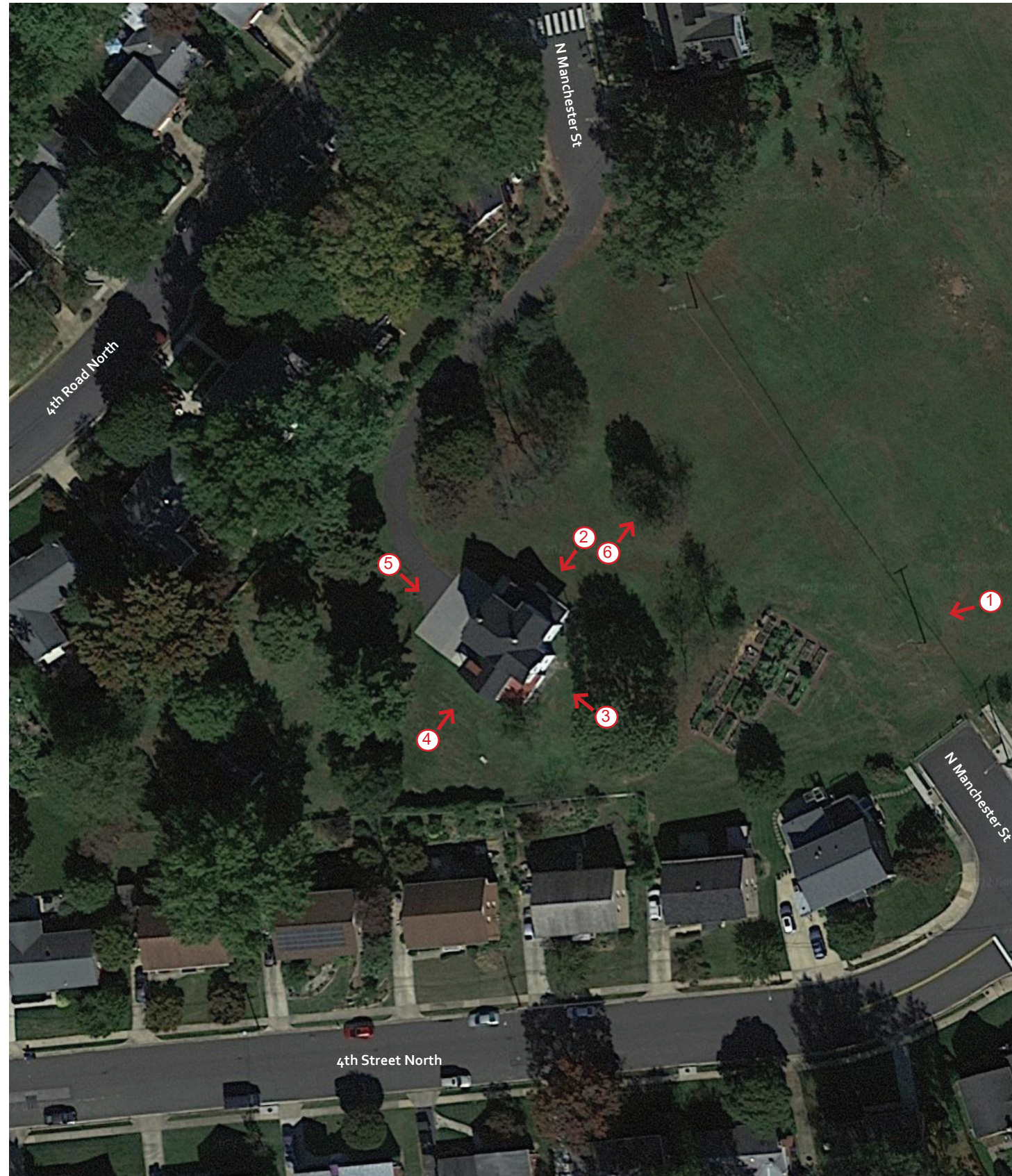

Source: Google Earth

Existing Site Conditions

Reeves Farmhouse



Arlington, Virginia
February 22, 2023

EXHIBIT 1

POTENTIAL AREA FOR FUTURE REEVES FARMHOUSE ADDITION

JULY 13, 2015

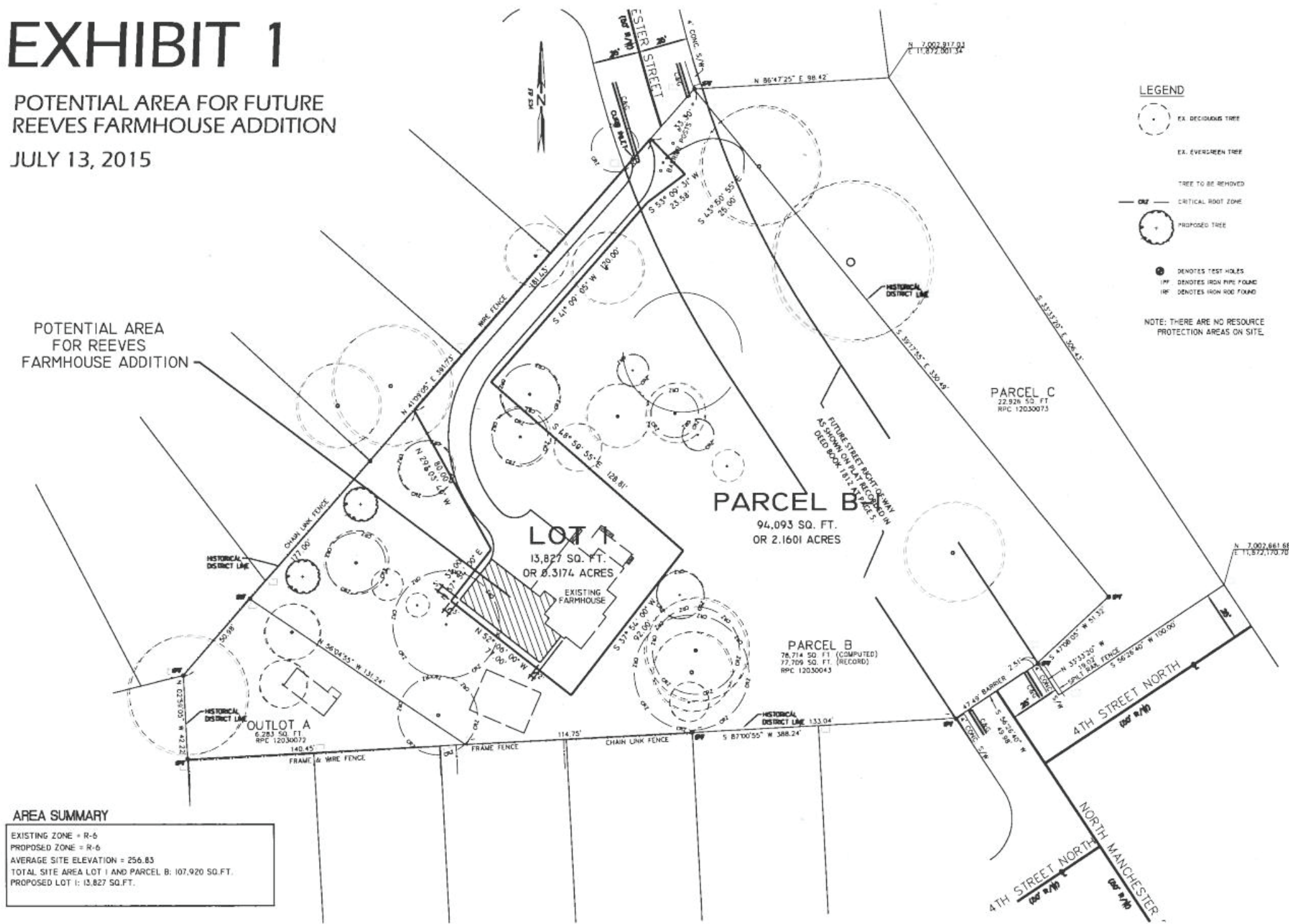

AREA SUMMARY

EXISTING ZONE = R-6
PROPOSED ZONE = R-6
AVERAGE SITE ELEVATION = 256.83
TOTAL SITE AREA LOT 1 AND PARCEL B: 107,920 SQ. FT.
PROPOSED LOT 1: 13,827 SQ. FT.

Source: Arlington County



©COPYRIGHT PROTECTED This concept is property of Wienczek + Associates. A one-time license for limited use of this instrument of service is granted for the purpose of evaluating the project feasibility, but shall not be shared or used by any other entity. Note this scheme is preliminary in nature. Alternative approaches, further studies, and economic/qualitative considerations may yield differing results and requirements on this site.



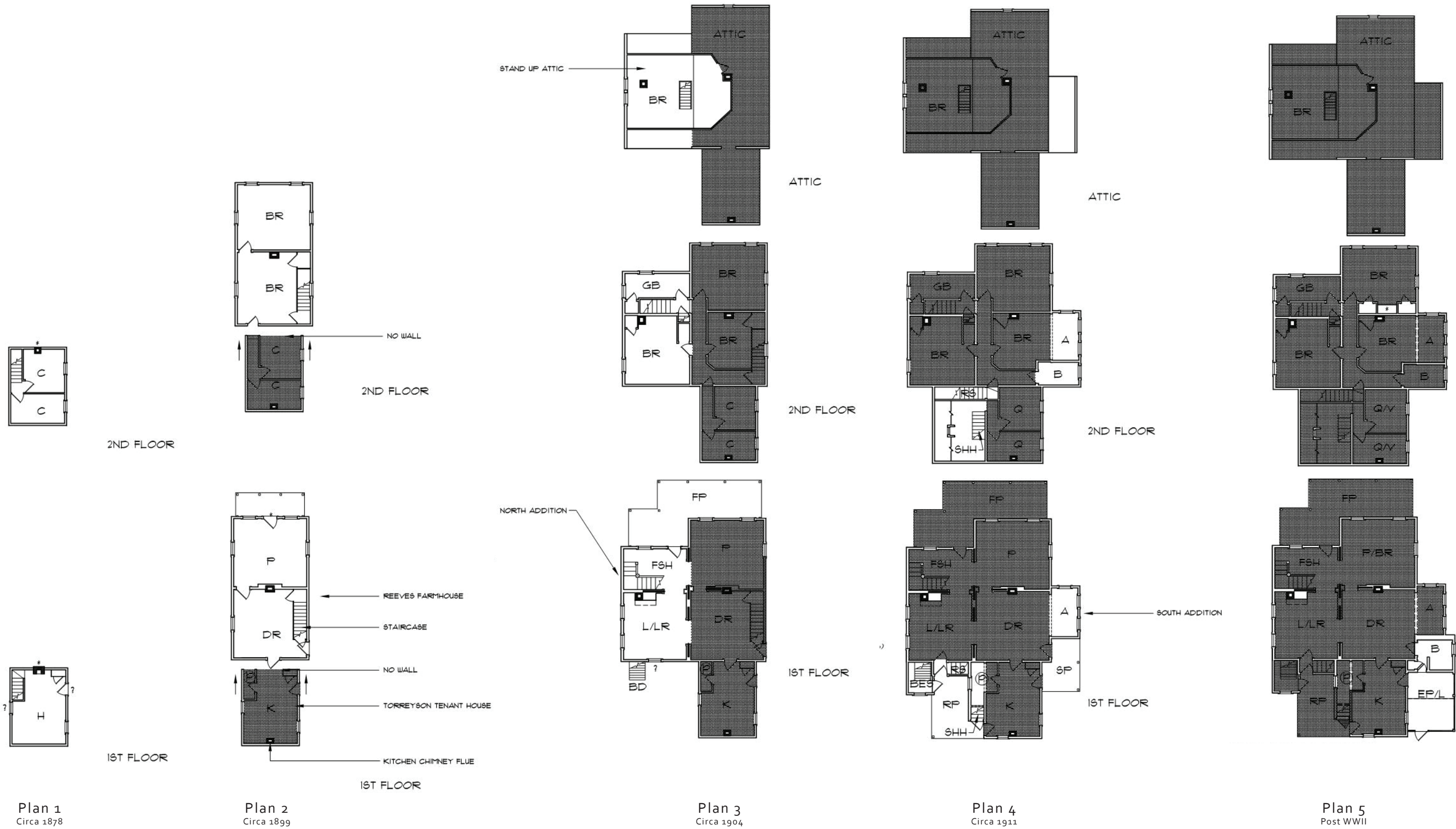

©COPYRIGHT PROTECTED This concept is property of Wienczek + Associates. A one-time license for limited use of this instrument of service is granted for the purpose of evaluating the project feasibility, but shall not be shared or used by any other entity. Note this scheme is preliminary in nature. Alternative approaches, further studies, and economical/qualitative considerations may yield differing results and requirements on this site.

Historic Evolution Plans | Reeves Farmhouse

Source: "An Historical, Architectural, and Archeological Survey Torreyson-Reeves Farm" by John Milner Associates, May, 2004.



Arlington, Virginia
February 22, 2023

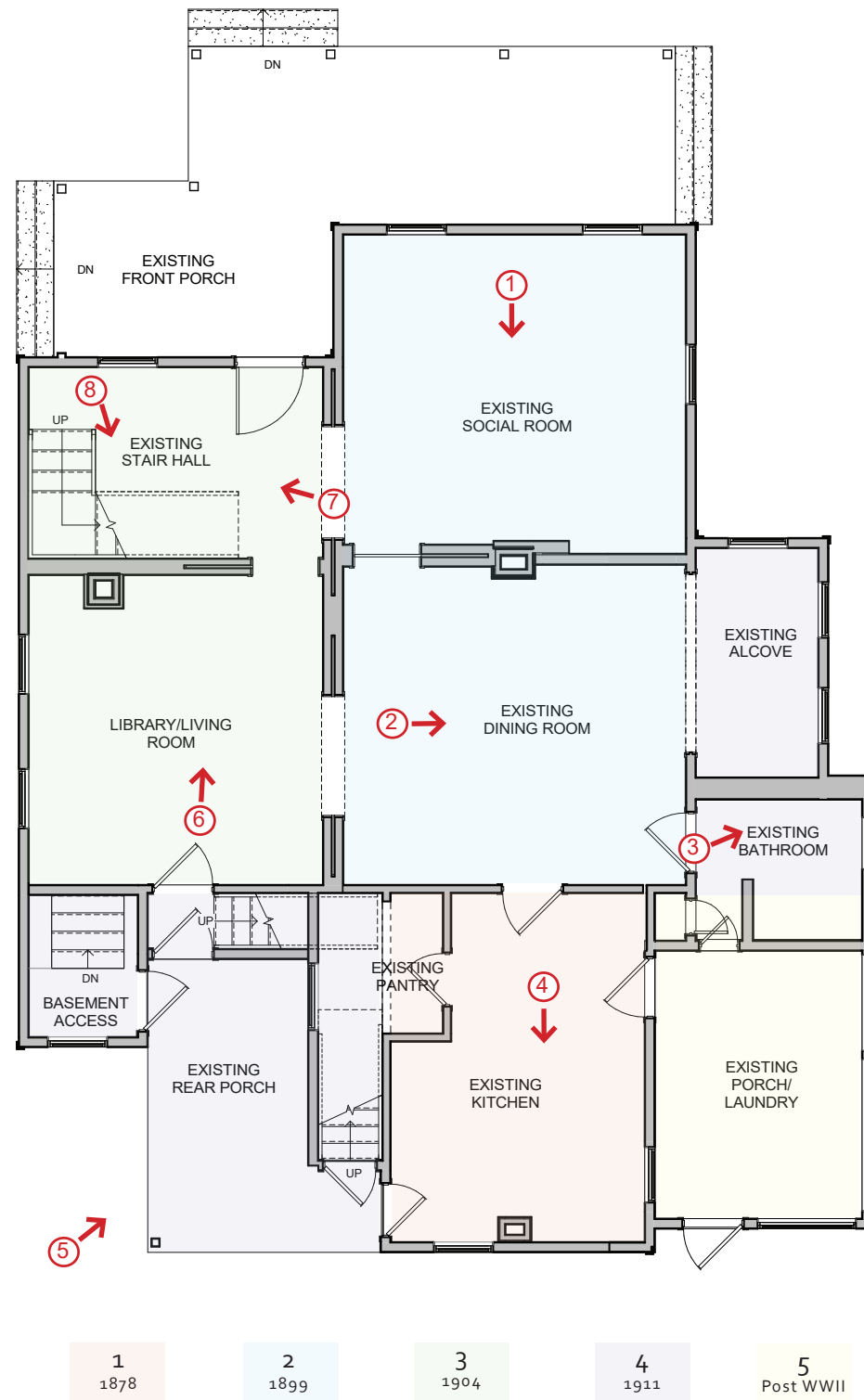

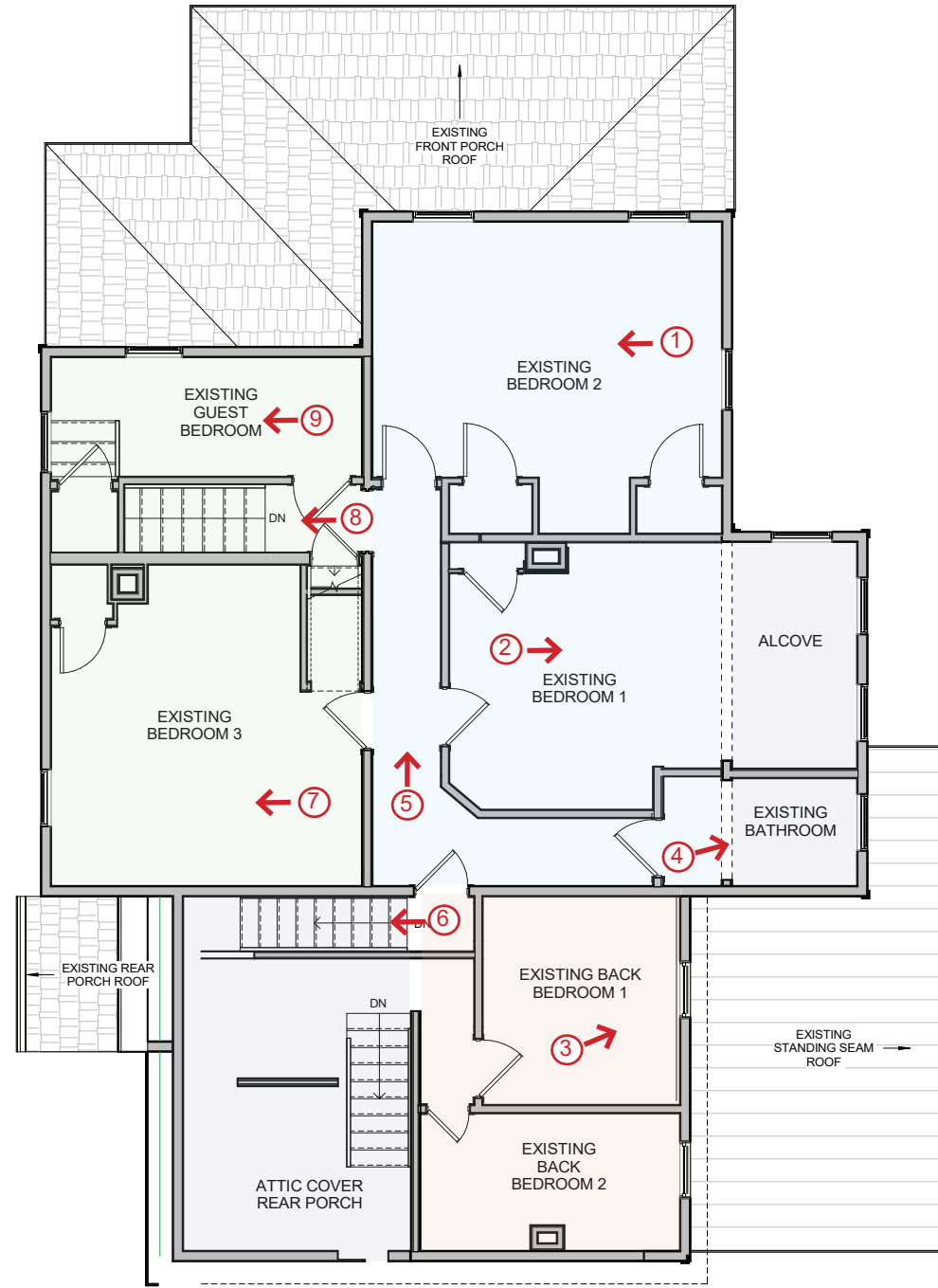
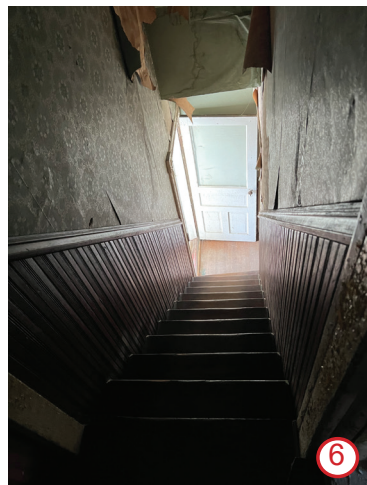

- 1
1878
- 2
1899
- 3
1904
- 4
1911
- 5
Post WWII



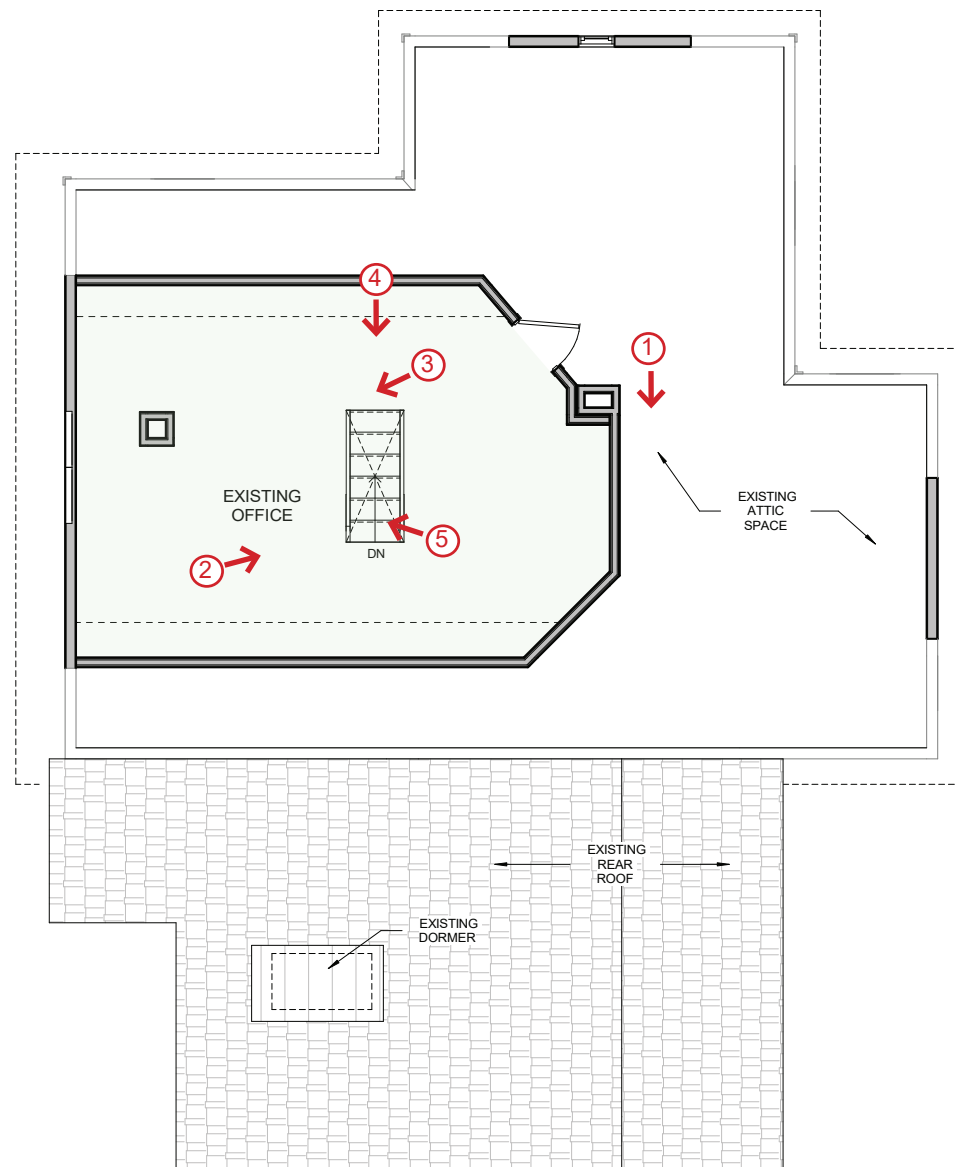

- 1
1878
- 2
1899
- 3
1904
- 4
1911
- 5
Post WWII

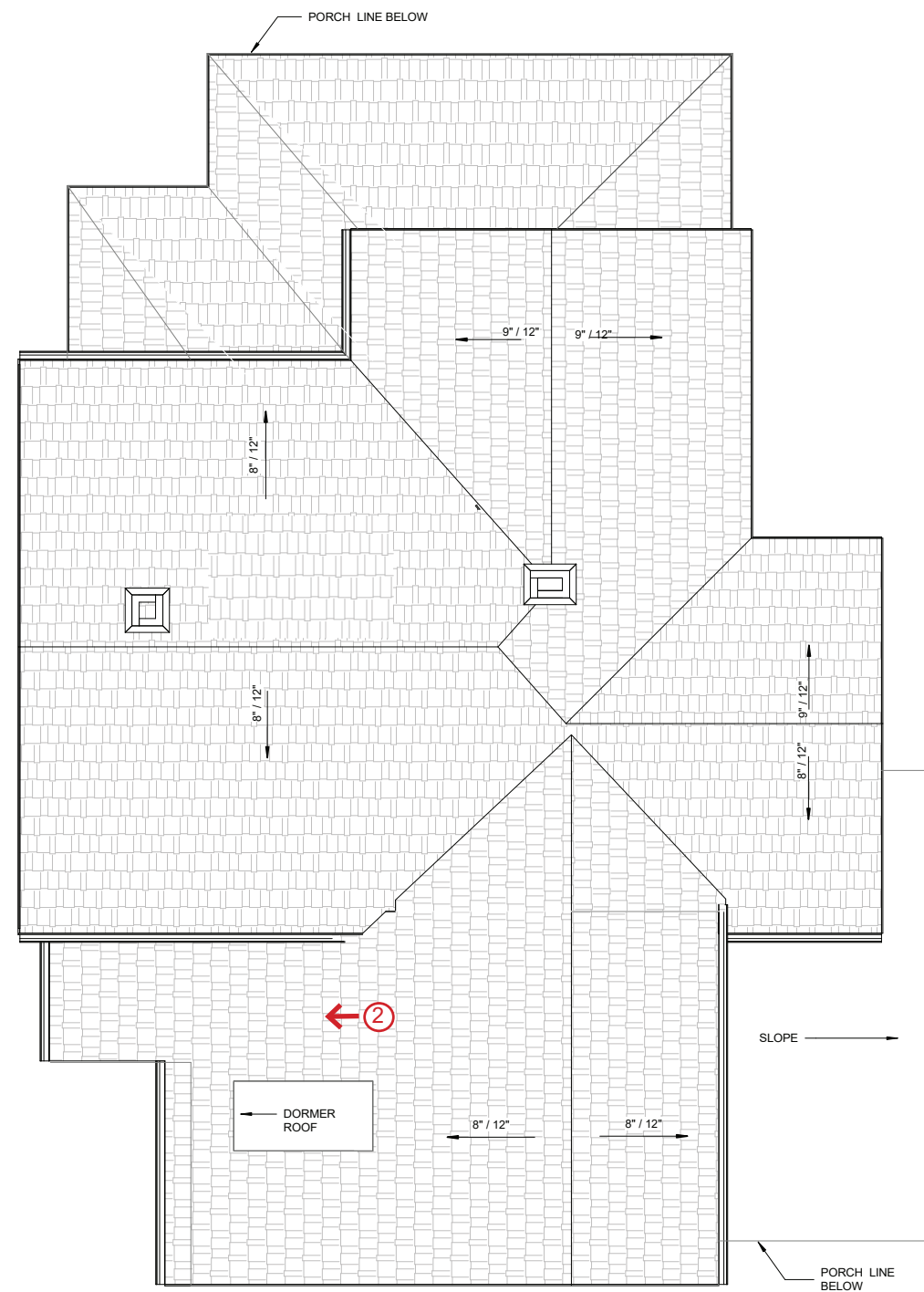
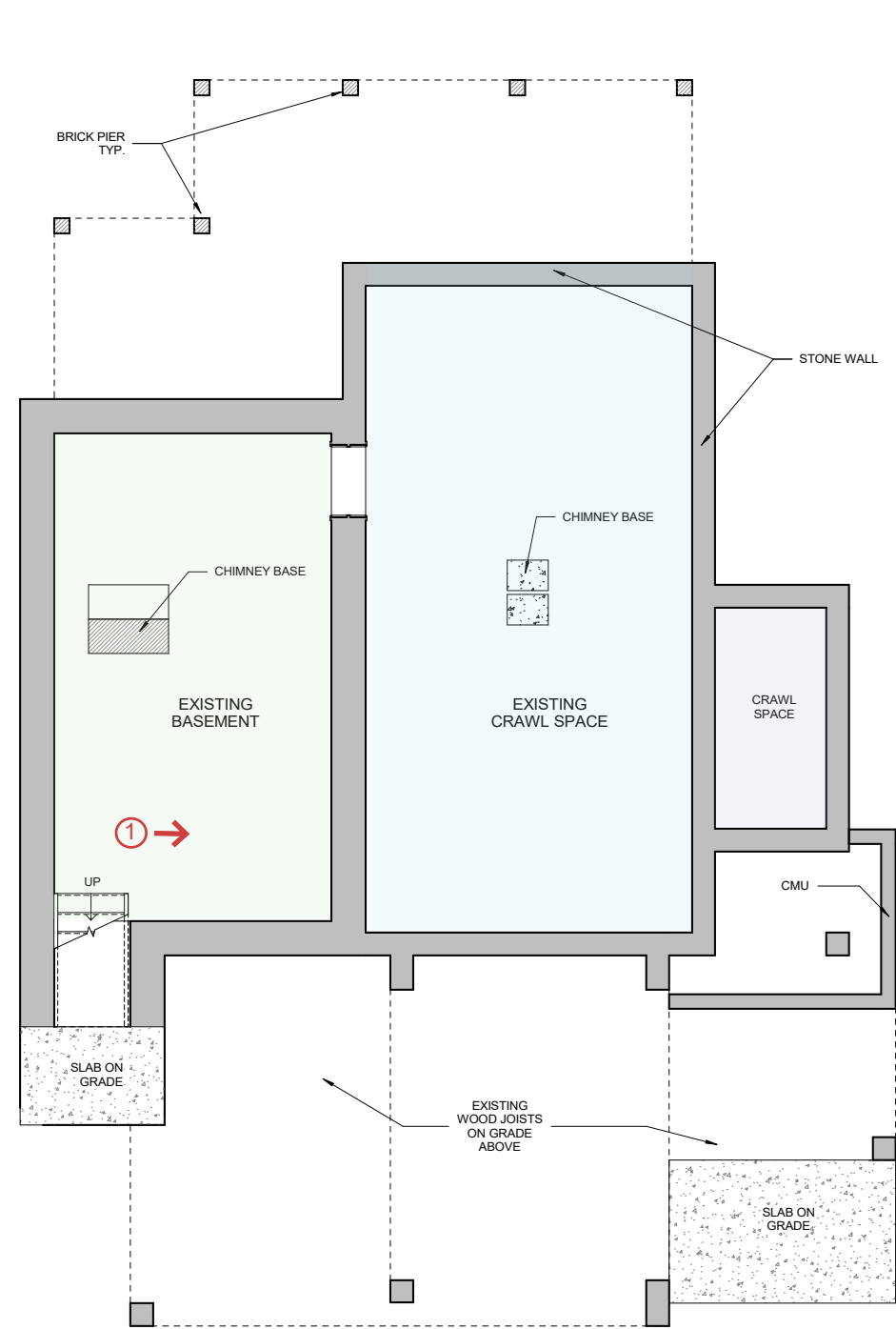

- 1
1878
- 2
1899
- 3
1904
- 4
1911
- 5
Post WWII

©COPYRIGHT PROTECTED This concept is property of Wienczek + Associates. A one-time license for limited use of this instrument of service is granted for the purpose of evaluating the project feasibility, but shall not be shared or used by any other entity. Note this scheme is preliminary in nature. Alternative approaches, further studies, and economical/qualitative considerations may yield differing results and requirements on this site.

Existing Cellar and Roof Plans

Reeves Farmhouse

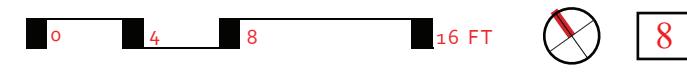

Arlington, Virginia
February 22, 2023

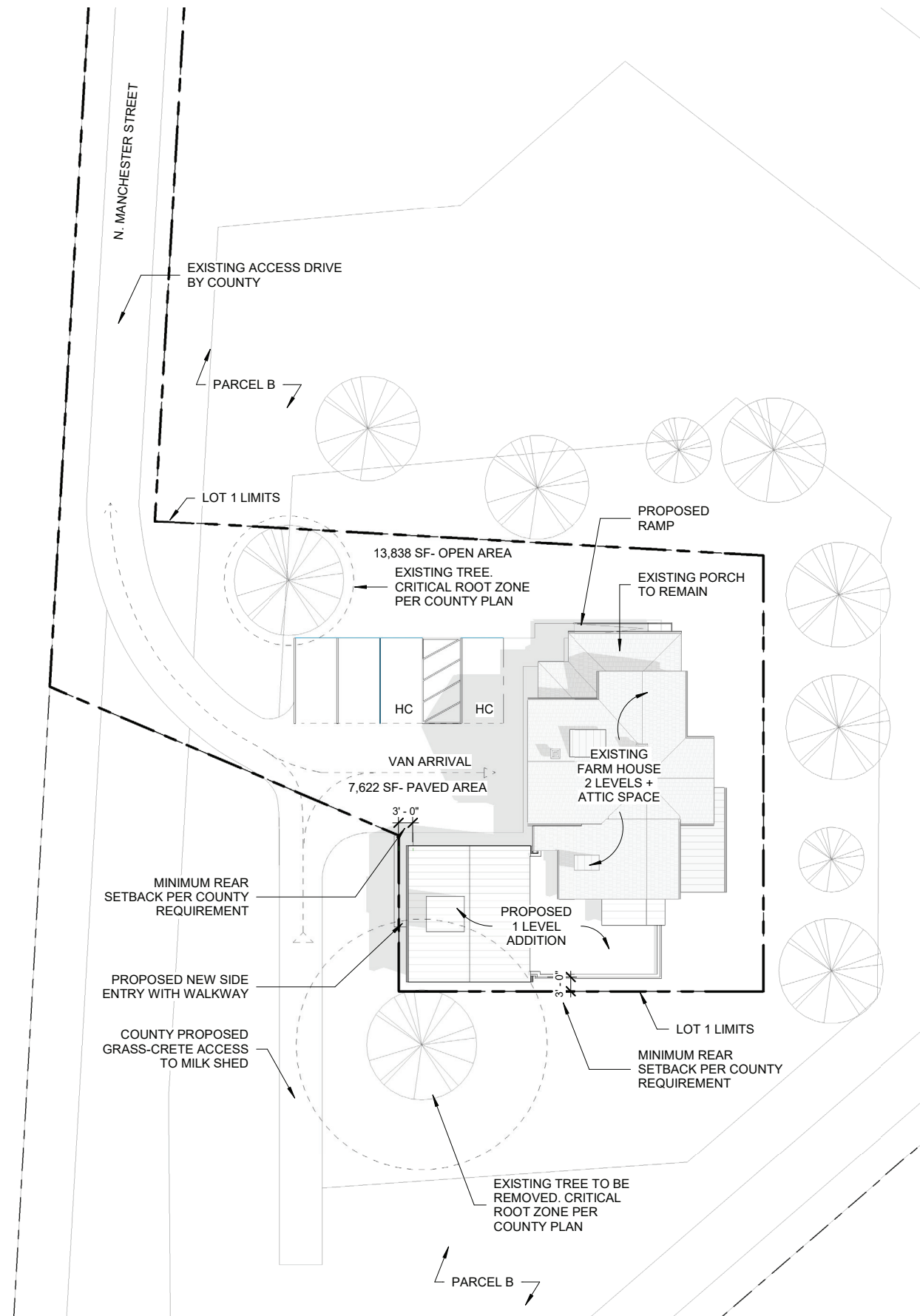

Baseline Option

Site Plan

Reeves Farmhouse



©COPYRIGHT PROTECTED This concept is property of Wienczek + Associates. A one-time license for limited use of this instrument of service is granted for the purpose of evaluating the project feasibility, but shall not be shared or used by any other entity. Note this scheme is preliminary in nature. Alternative approaches, further studies, and economical/qualitative considerations may yield differing results and requirements on this site.



9

Arlington, Virginia
February 22, 2023



Existing

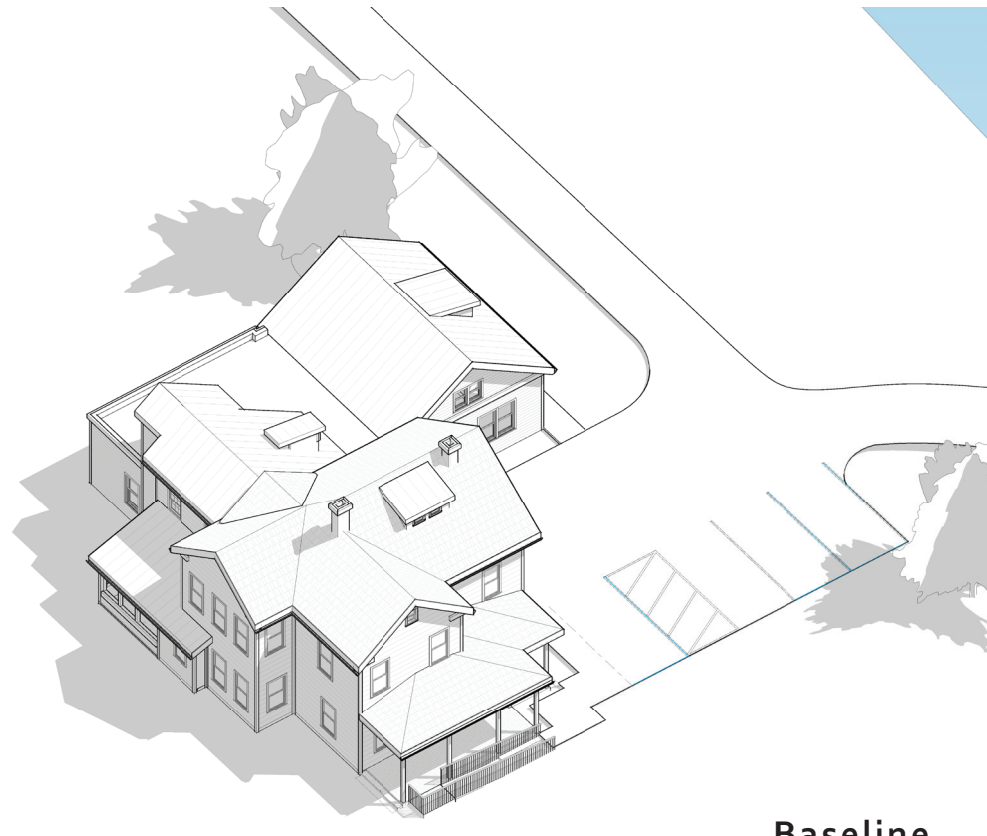

Baseline

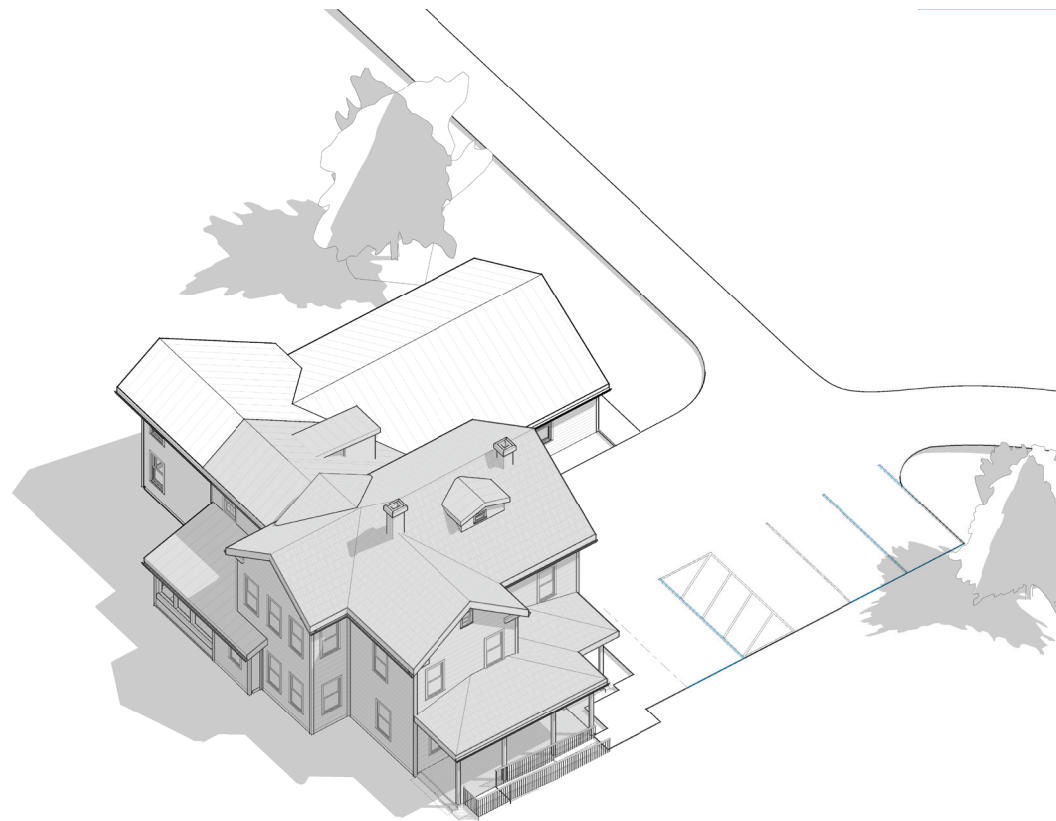

Alt Option 1

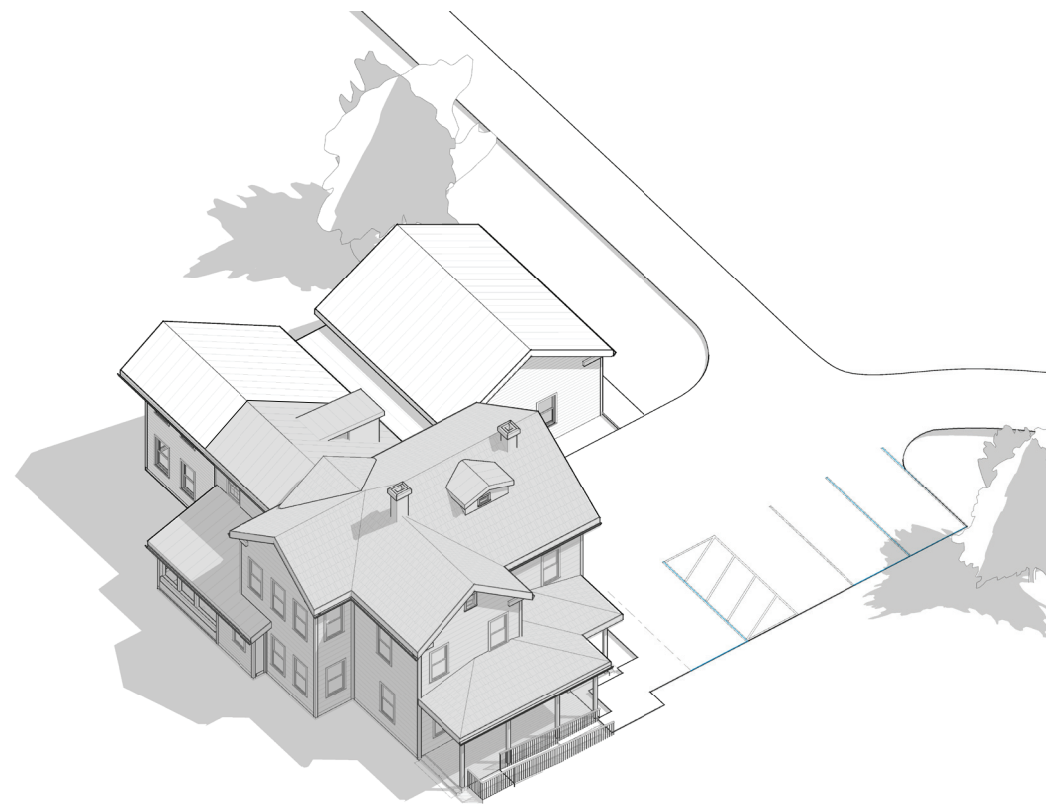

Alt Option 2

Proposed Alternates



©COPYRIGHT PROTECTED This concept is property of Wienczek + Associates. A one-time license for limited use of this instrument of service is granted for the purpose of evaluating the project feasibility, but shall not be shared or used by any other entity. Note this scheme is preliminary in nature. Alternative approaches, further studies, and economical/qualitative considerations may yield differing results and requirements on this site.

Existing and Proposed Bird's Eye View

Reeves Farmhouse

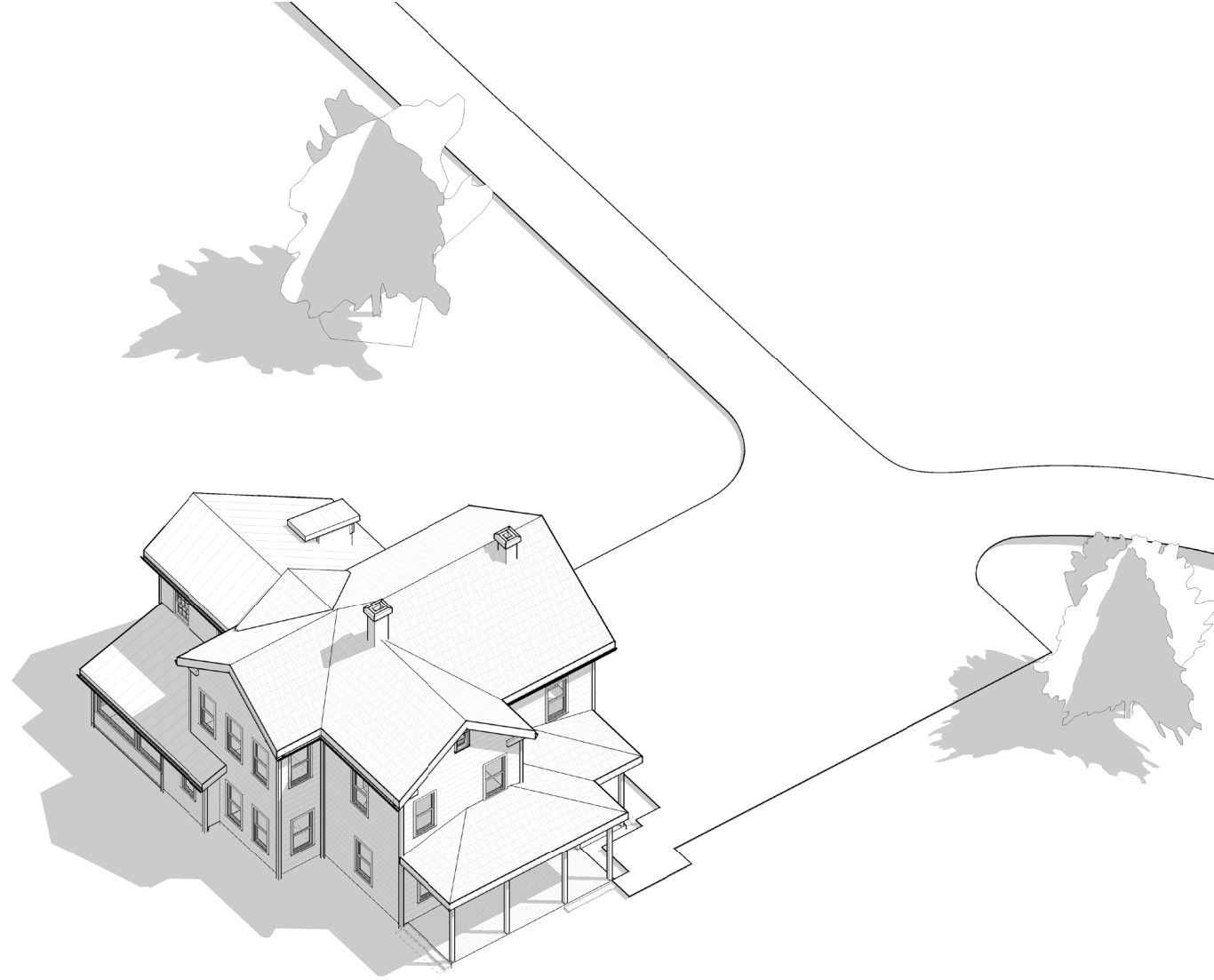

Existing



Proposed

Baseline Option



©COPYRIGHT PROTECTED This concept is property of Wienczek + Associates. A one-time license for limited use of this instrument of service is granted for the purpose of evaluating the project feasibility, but shall not be shared or used by any other entity. Note this scheme is preliminary in nature. Alternative approaches, further studies, and economical/qualitative considerations may yield differing results and requirements on this site.

Existing and Proposed Bird's Eye View

Reeves Farmhouse



Existing



Proposed

2. View from SE



Existing



Proposed

1. View from NW

Keyplan

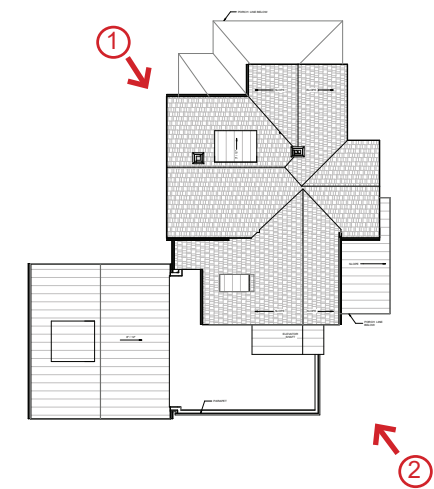

Baseline Option



©COPYRIGHT PROTECTED This concept is property of Wienczek + Associates. A one-time license for limited use of this instrument of service is granted for the purpose of evaluating the project feasibility, but shall not be shared or used by any other entity. Note this scheme is preliminary in nature. Alternative approaches, further studies, and economical/qualitative considerations may yield differing results and requirements on this site.

Existing and Proposed 3D Views

Reeves Farmhouse



Existing



Proposed

Alternate Option 1

Existing and Proposed Bird's Eye View

Reeves Farmhouse



©COPYRIGHT PROTECTED This concept is property of Wienczek + Associates. A one-time license for limited use of this instrument of service is granted for the purpose of evaluating the project feasibility, but shall not be shared or used by any other entity. Note this scheme is preliminary in nature. Alternative approaches, further studies, and economical/qualitative considerations may yield differing results and requirements on this site.

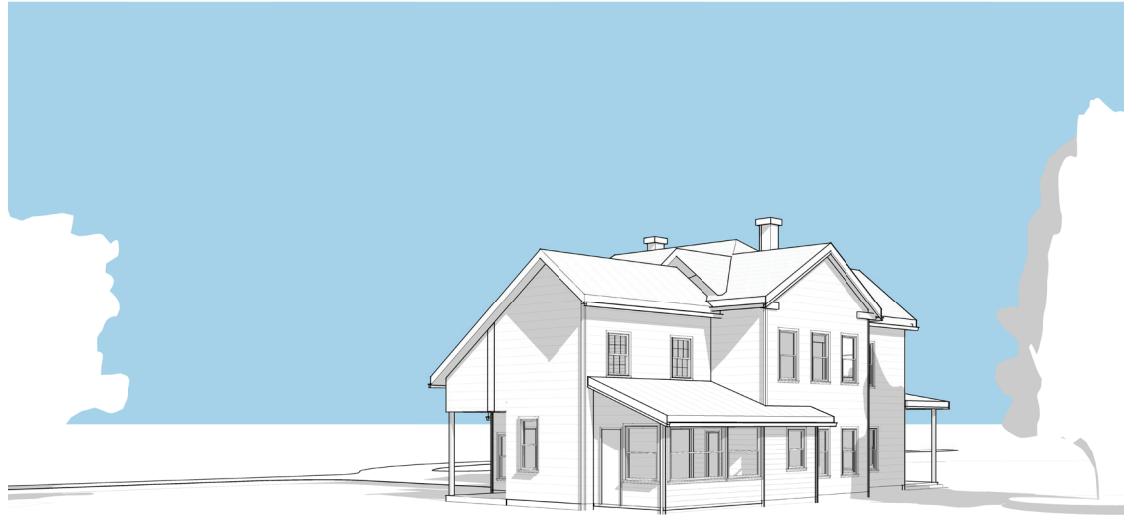

Existing

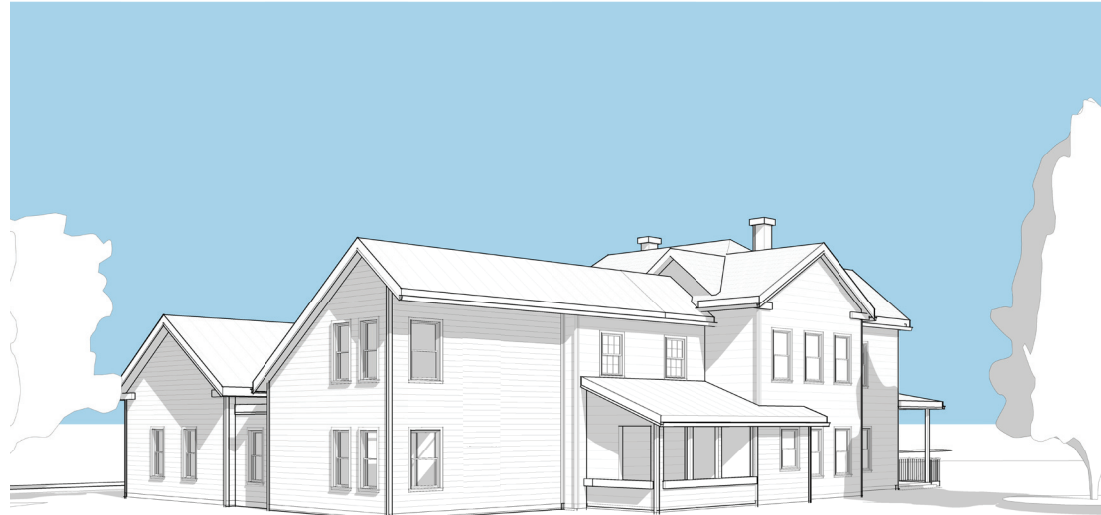

Proposed

2. View from SE



Existing

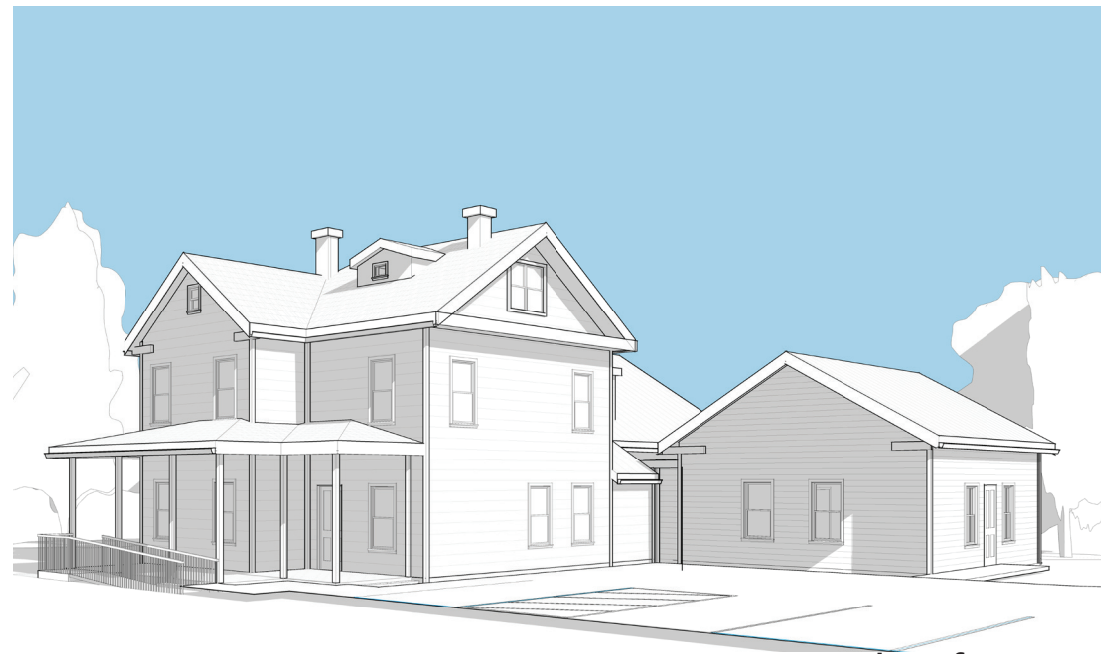

Proposed

1. View from NW

Keyplan

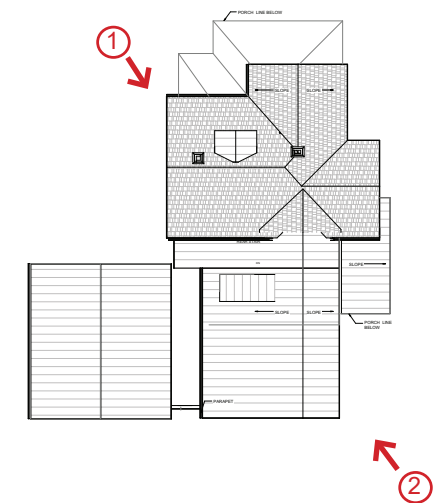

Alternate Option 1



©COPYRIGHT PROTECTED This concept is property of Wienczek + Associates. A one-time license for limited use of this instrument of service is granted for the purpose of evaluating the project feasibility, but shall not be shared or used by any other entity. Note this scheme is preliminary in nature. Alternative approaches, further studies, and economical/qualitative considerations may yield differing results and requirements on this site.

Existing and Proposed 3D Views

Reeves Farmhouse

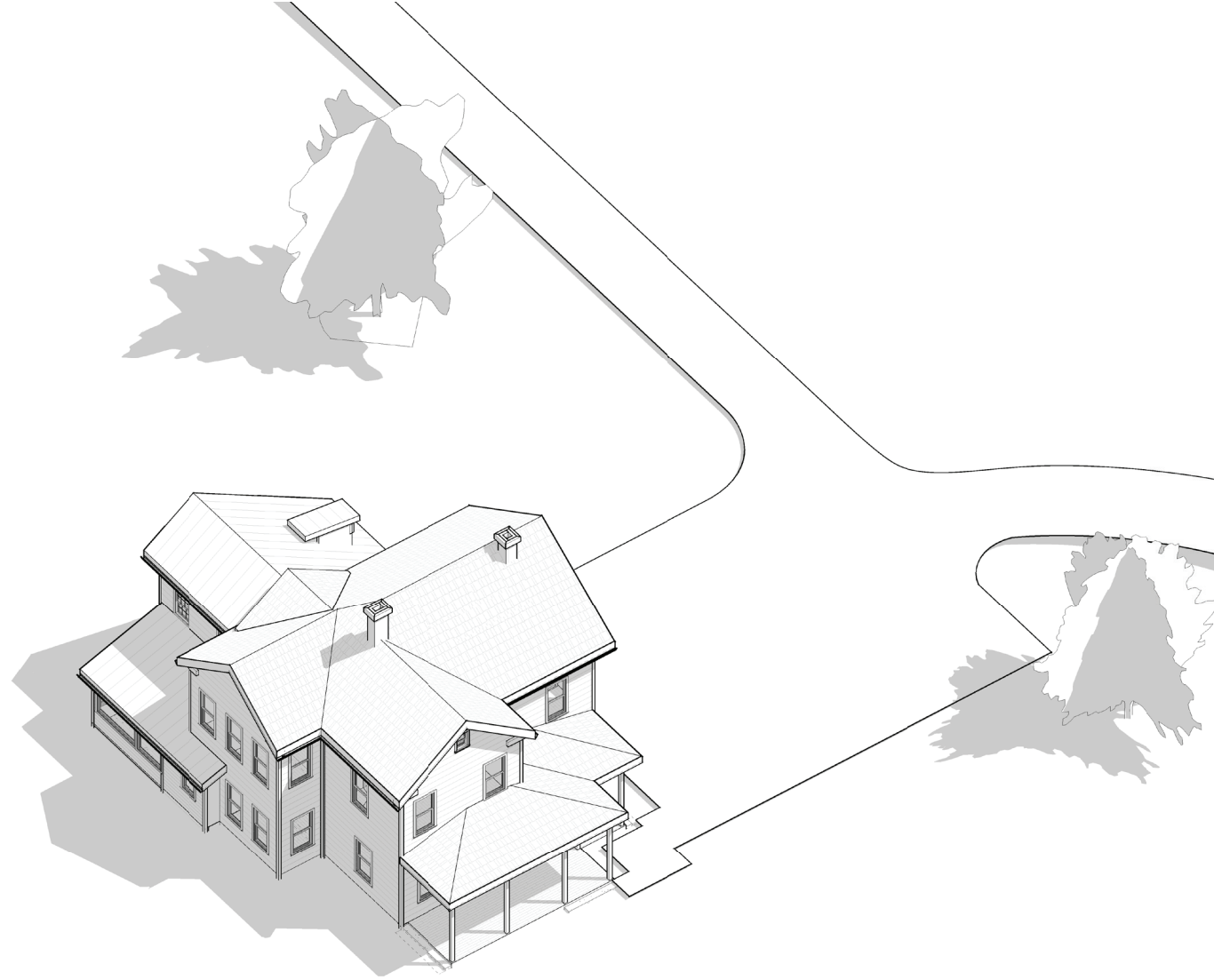

Existing



Proposed

Alternate Option 2



©COPYRIGHT PROTECTED This concept is property of Wienczek + Associates. A one-time license for limited use of this instrument of service is granted for the purpose of evaluating the project feasibility, but shall not be shared or used by any other entity. Note this scheme is preliminary in nature. Alternative approaches, further studies, and economical/qualitative considerations may yield differing results and requirements on this site.

Existing and Proposed Bird's Eye View

Reeves Farmhouse

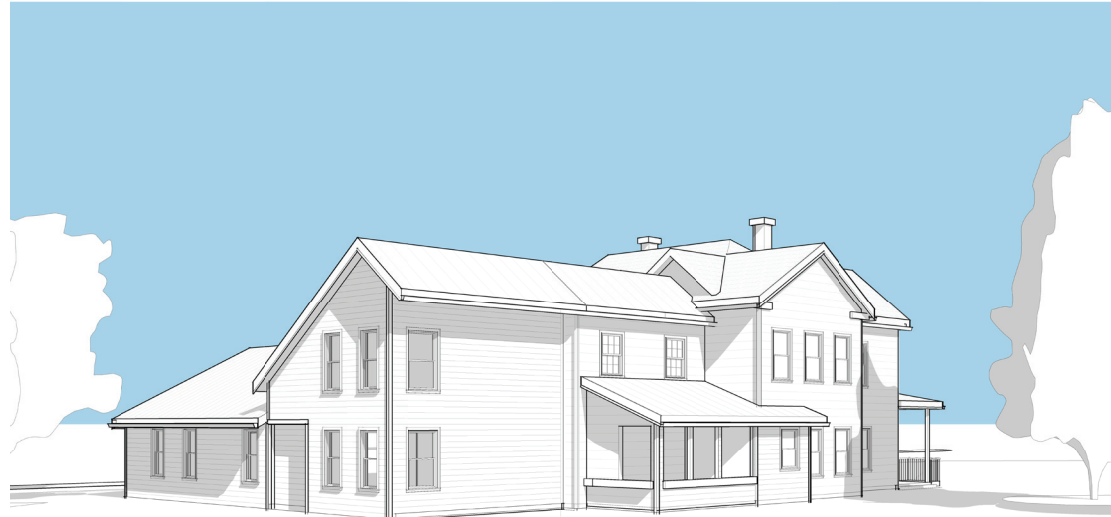
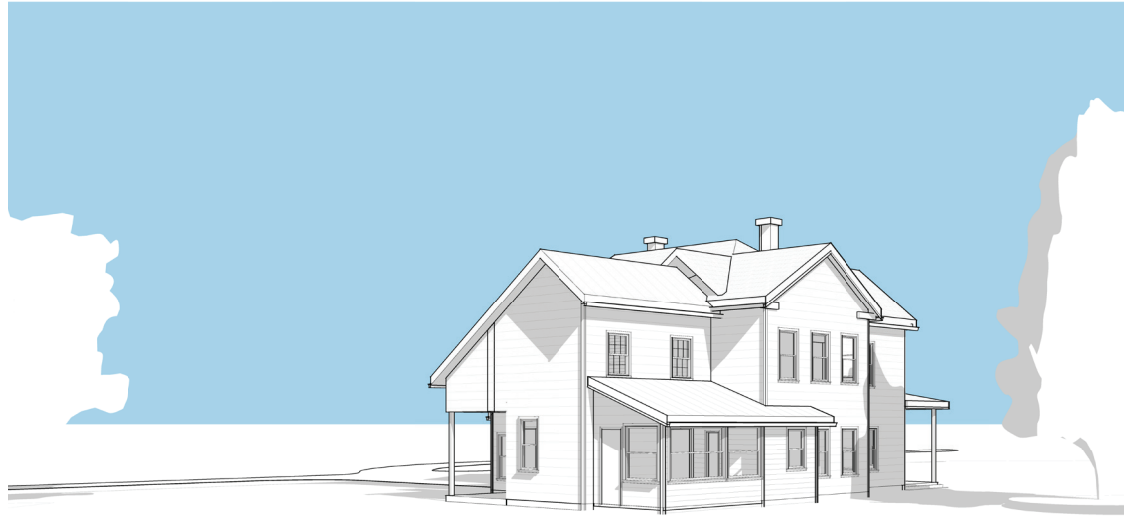

Existing

Proposed

2. View from SE

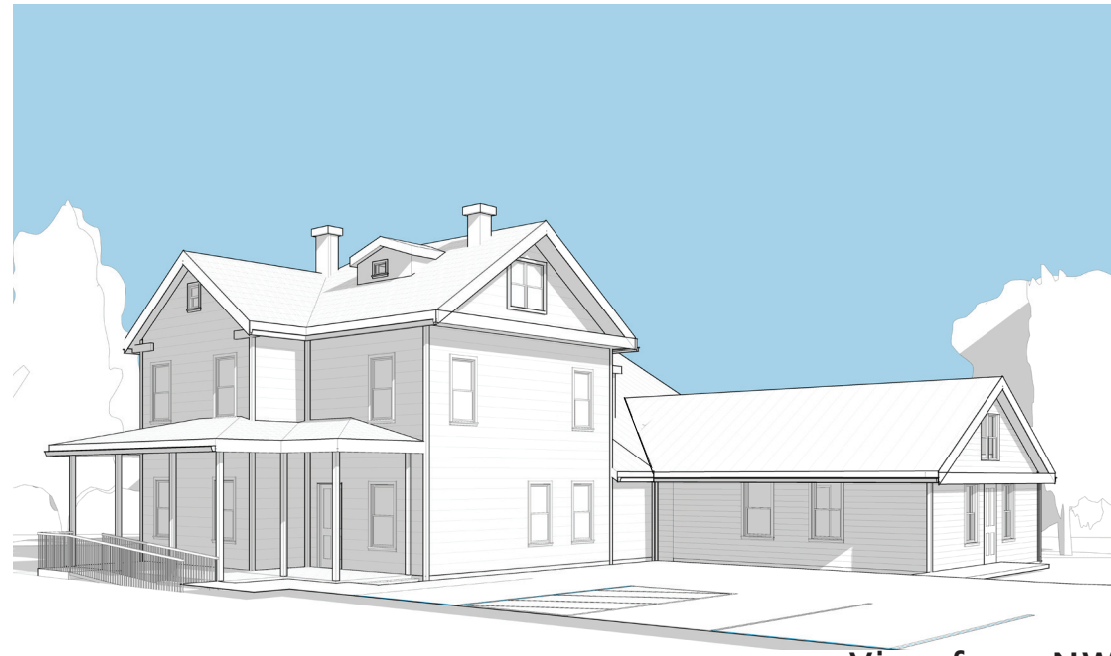

Existing

Proposed

1. View from NW

Keyplan

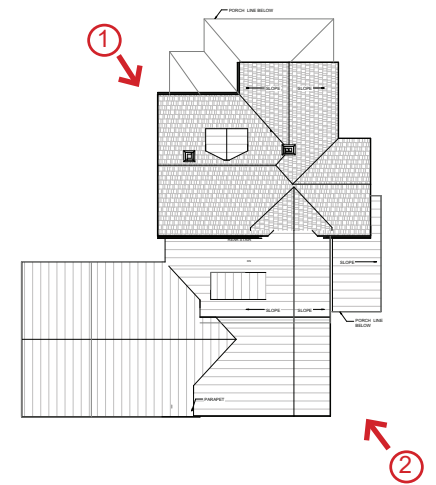

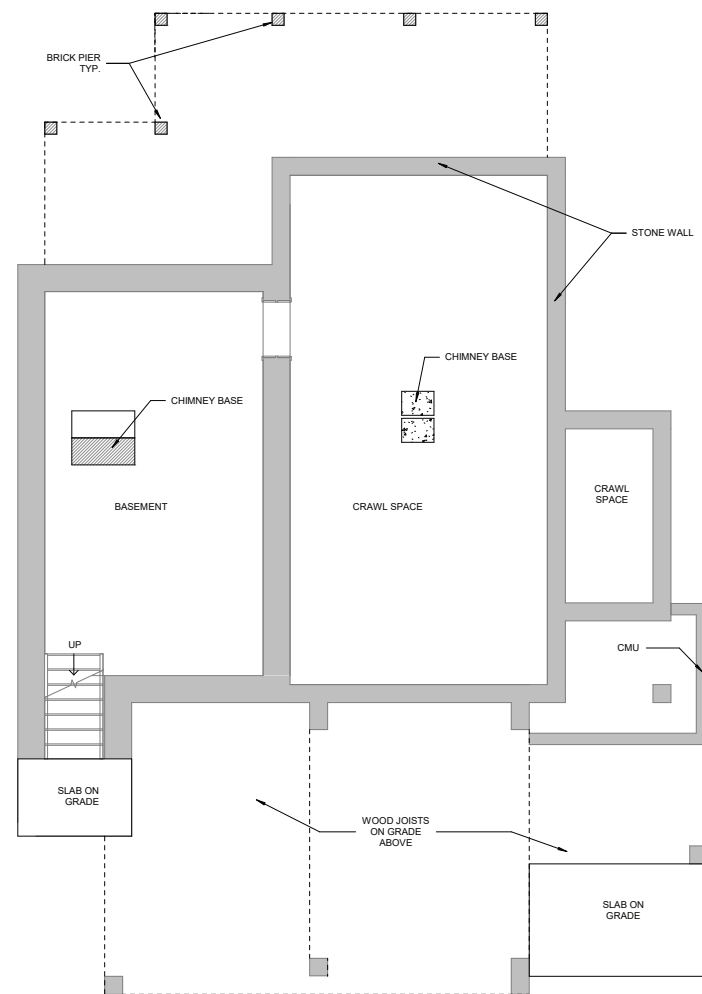
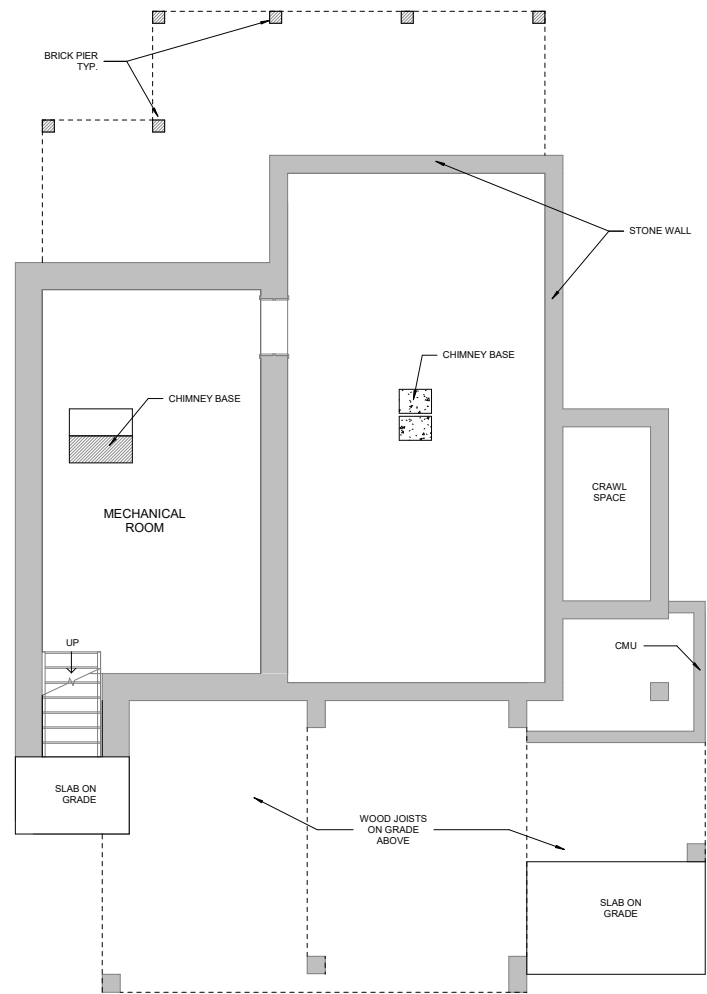

Alternate Option 2



Area Summary			
<u>Floor</u>	<u>Existing Area</u> <i>(gsf)</i>	<u>Addition Area</u> <i>(gsf)</i>	<u>Total Area</u> <i>(gsf)</i>
Cellar	367	0	367
1st Floor	1,382	1,312	2,694
2nd Floor	1,293	70	1,363
3rd Floor	351	0	351
Total	3,393	1,382	4,775

Legend

-  Existing to remain
-  Existing to be demolished
-  New Construction

Baseline Option

Demolition and Proposed Cellar Plans

Reeves Farmhouse



Arlington, Virginia
February 22, 2023



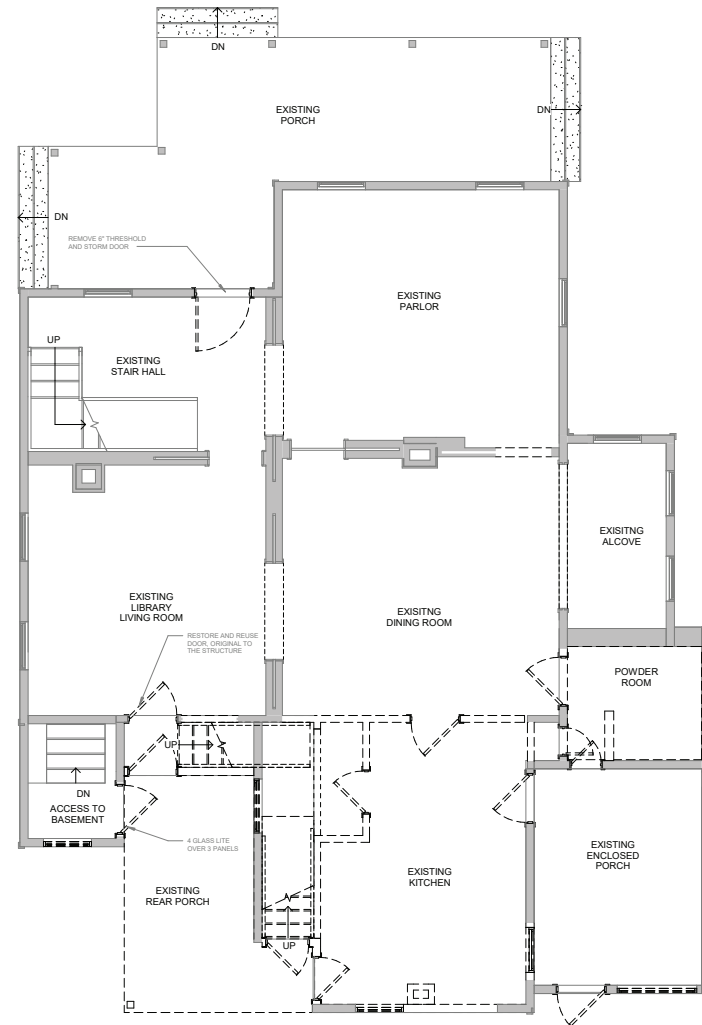
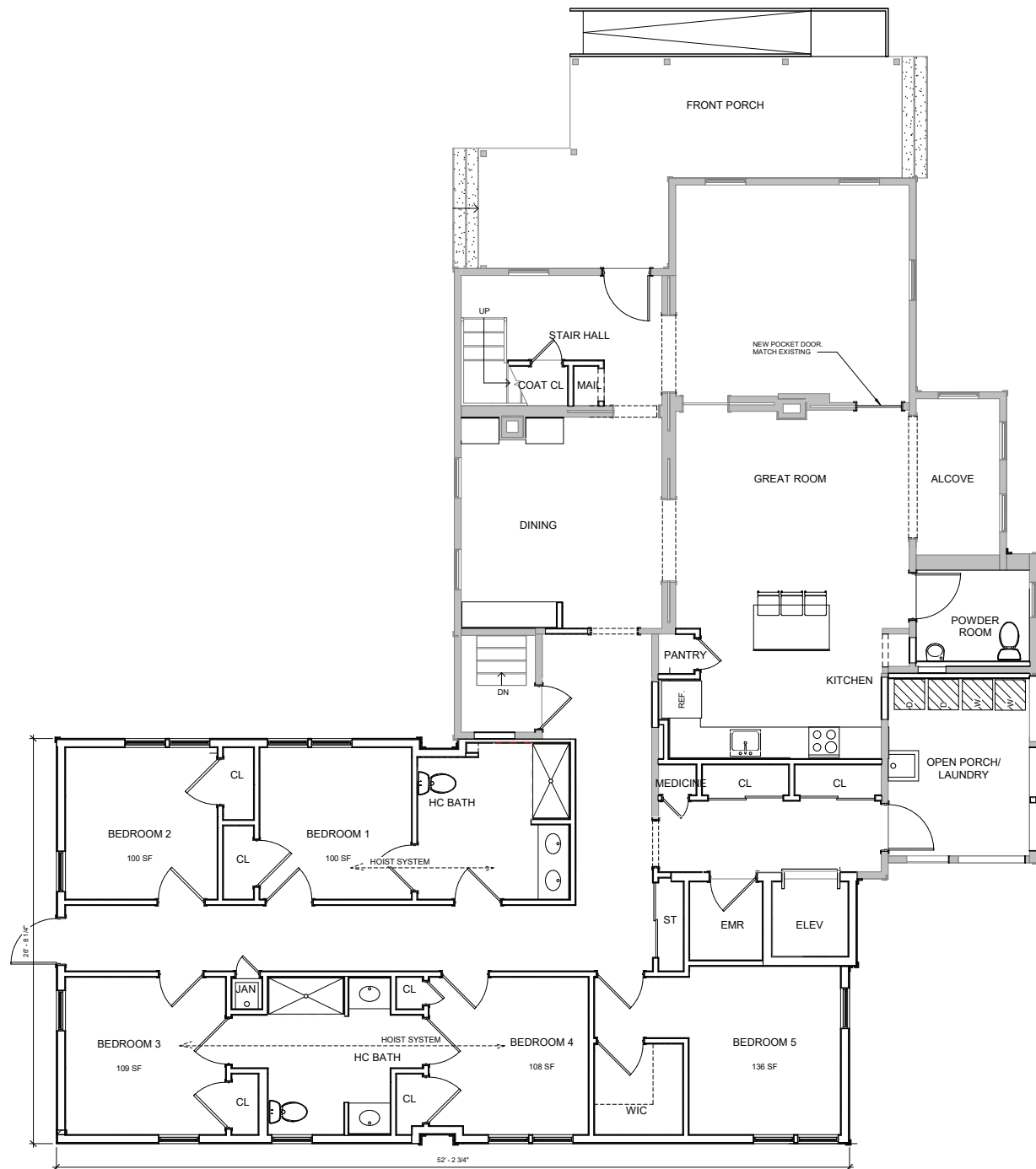

©COPYRIGHT PROTECTED This concept is property of Wienczek + Associates. A one-time license for limited use of this instrument of service is granted for the purpose of evaluating the project feasibility, but shall not be shared or used by any other entity. Note this scheme is preliminary in nature. Alternative approaches, further studies, and economical/qualitative considerations may yield differing results and requirements on this site.



Area Summary			
<u>Floor</u>	<u>Existing Area (gsf)</u>	<u>Addition Area (gsf)</u>	<u>Total Area (gsf)</u>
Cellar	367	0	367
1st Floor	1,382	1,312	2,694
2nd Floor	1,293	70	1,363
3rd Floor	351	0	351
Total	3,393	1,382	4,775

Legend

-  Existing to remain
-  Existing to be demolished
-  New Construction

Baseline Option

Demolition and Proposed 1st Floor Plans

Reeves Farmhouse

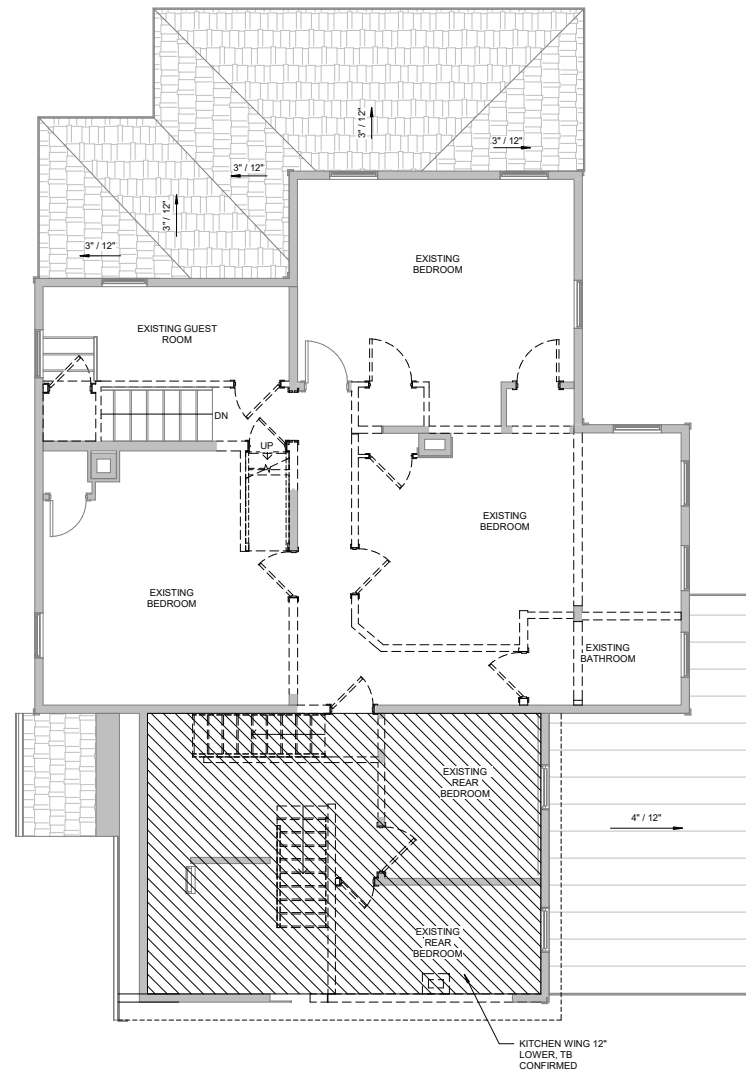
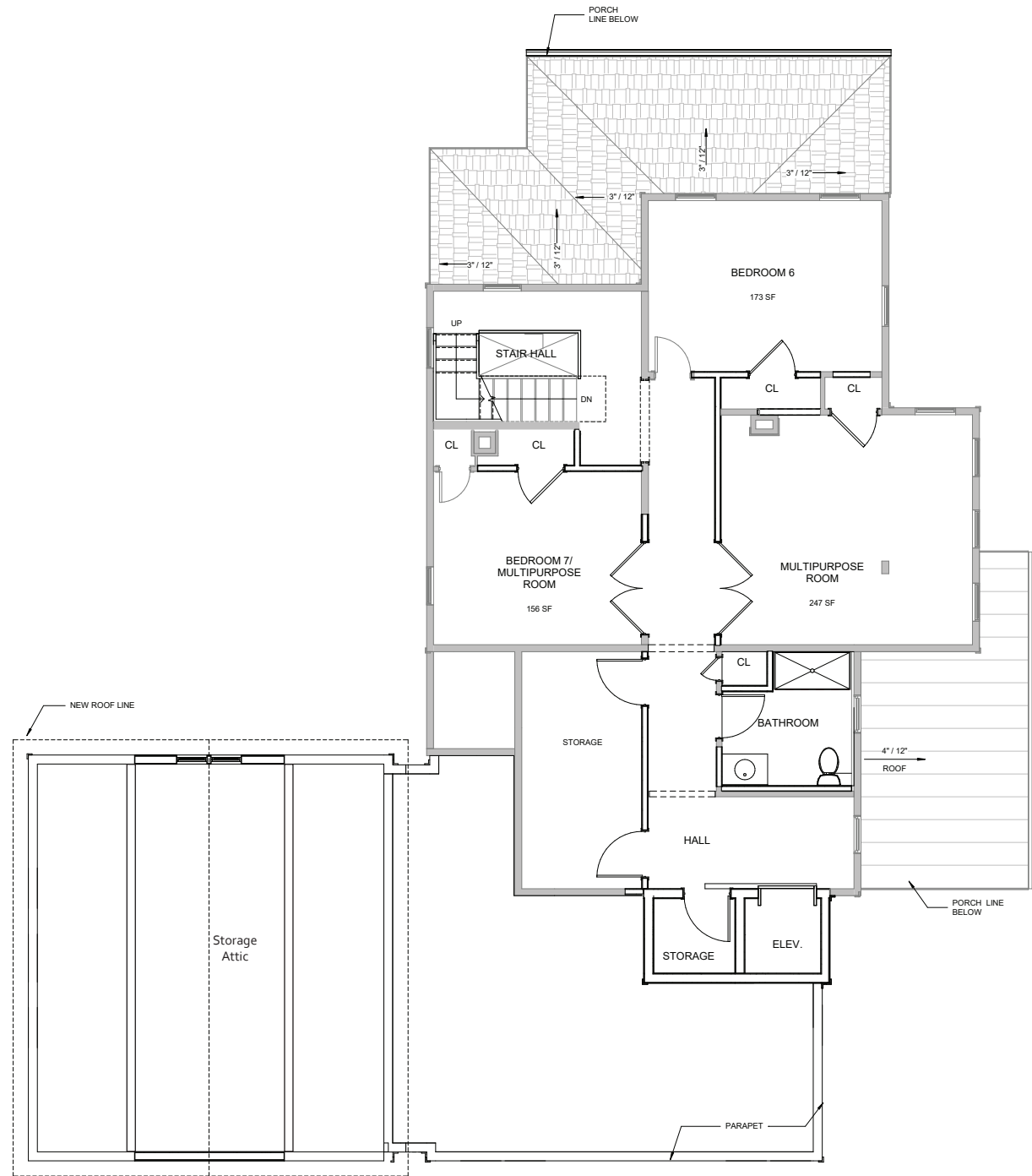

Area Summary

<u>Floor</u>	<u>Existing Area</u> (gsf)	<u>Addition Area</u> (gsf)	<u>Total Area</u> (gsf)
Cellar	367	0	367
1st Floor	1,382	1,312	2,694
2nd Floor	1,293	70	1,363
3rd Floor	351	0	351
Total	3,393	1,382	4,775

Legend

- Existing to remain
- Existing to be demolished
- New Construction

Baseline Option

Demolition and Proposed 2nd Floor Plans

Reeves Farmhouse



©COPYRIGHT PROTECTED This concept is property of Wienczek + Associates. A one-time license for limited use of this instrument of service is granted for the purpose of evaluating the project feasibility, but shall not be shared or used by any other entity. Note this scheme is preliminary in nature. Alternative approaches, further studies, and economical/qualitative considerations may yield differing results and requirements on this site.

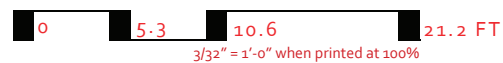

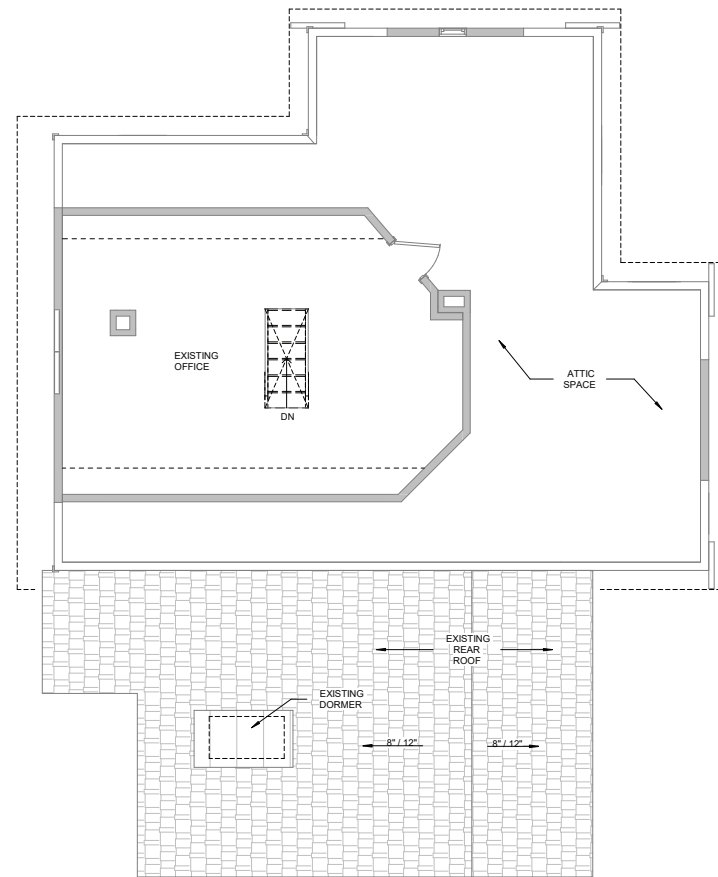
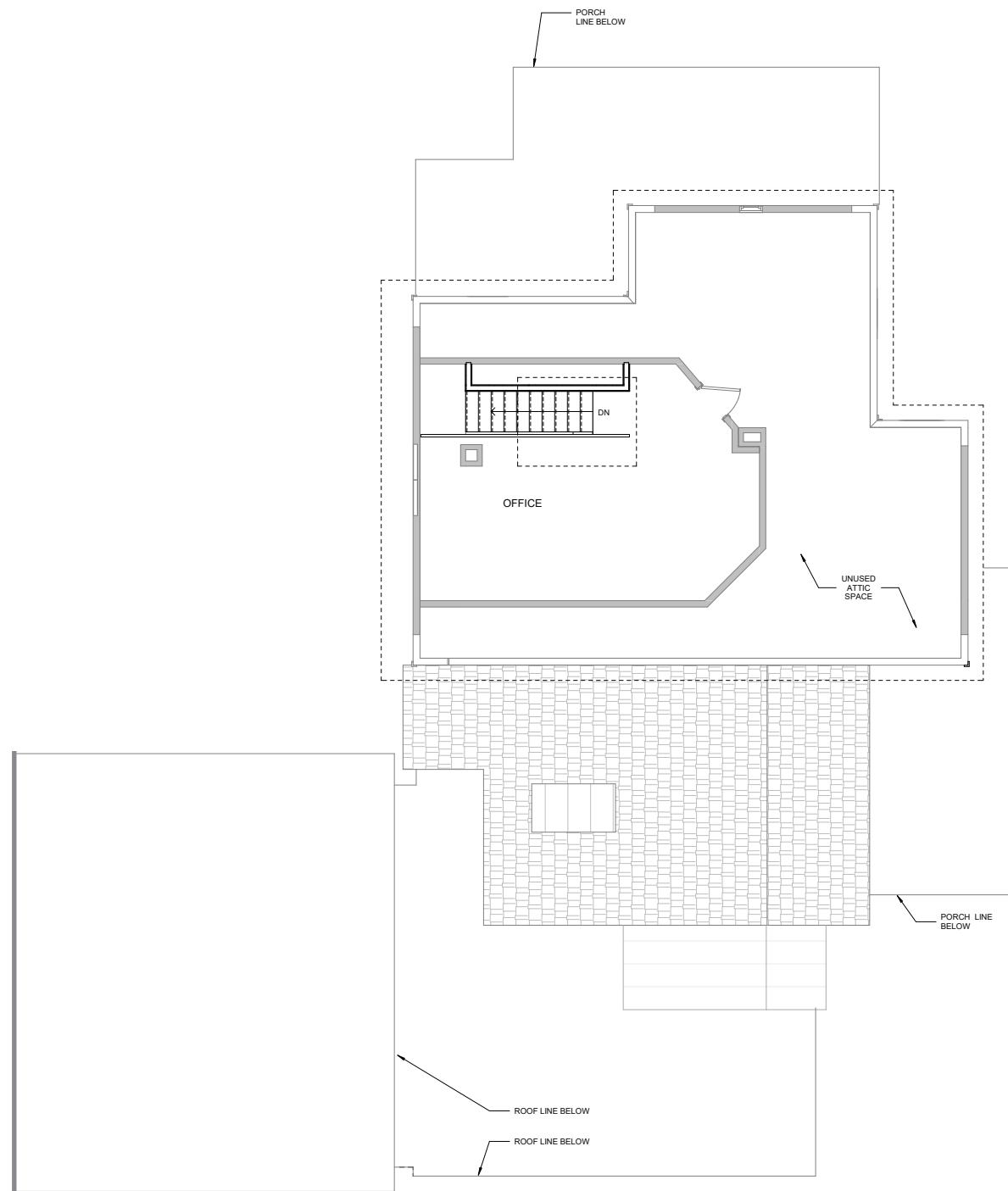

19

Arlington, Virginia
February 22, 2023

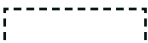

Area Summary			
<u>Floor</u>	<u>Existing Area</u> (gsf)	<u>Addition Area</u> (gsf)	<u>Total Area</u> (gsf)
Cellar	367	0	367
1st Floor	1,382	1,312	2,694
2nd Floor	1,293	70	1,363
3rd Floor	351	0	351
Total	3,393	1,382	4,775

Legend

-  Existing to remain
-  Existing to be demolished
-  New Construction

Baseline Option

Demolition and Proposed 3rd Floor Plans

Reeves Farmhouse

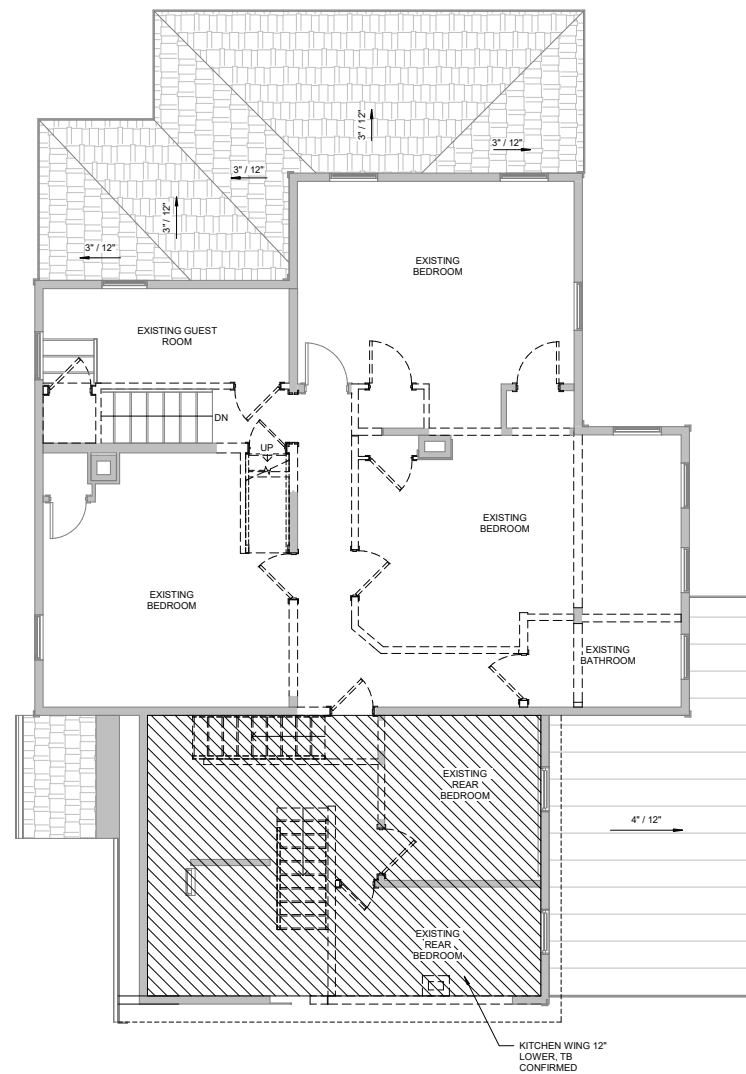
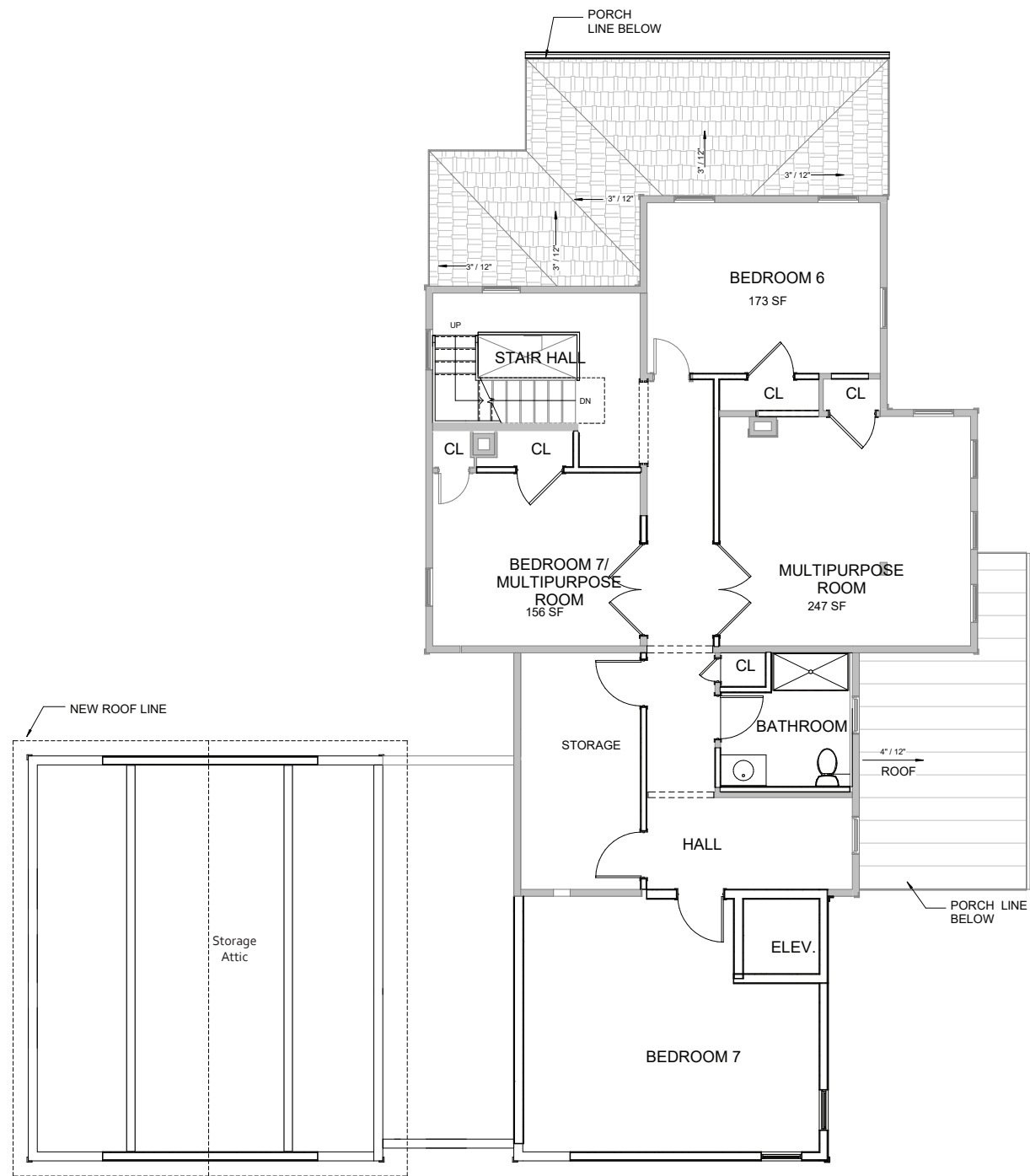

Legend

- Existing to remain
- Existing to be demolished
- New Construction

Alternate Option 1 / 2

Demolition and Proposed 2nd Floor Plans

Reeves Farmhouse



©COPYRIGHT PROTECTED This concept is property of Wienczek + Associates. A one-time license for limited use of this instrument of service is granted for the purpose of evaluating the project feasibility, but shall not be shared or used by any other entity. Note this scheme is preliminary in nature. Alternative approaches, further studies, and economical/qualitative considerations may yield differing results and requirements on this site.



21

Arlington, Virginia
February 22, 2023

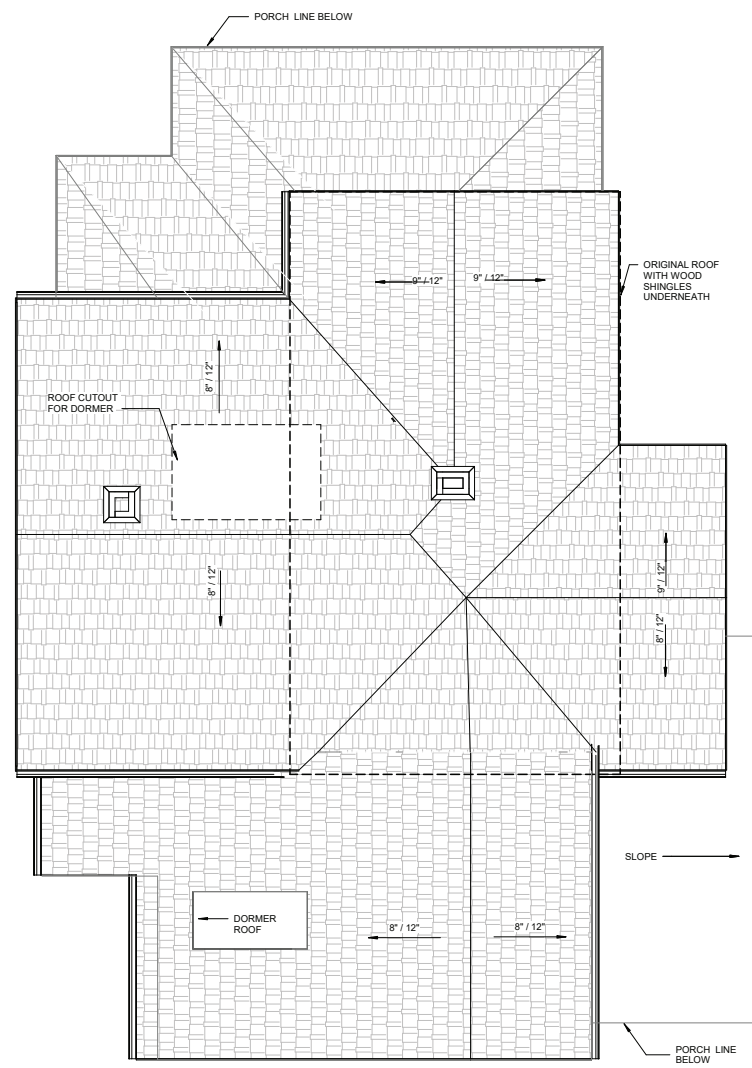
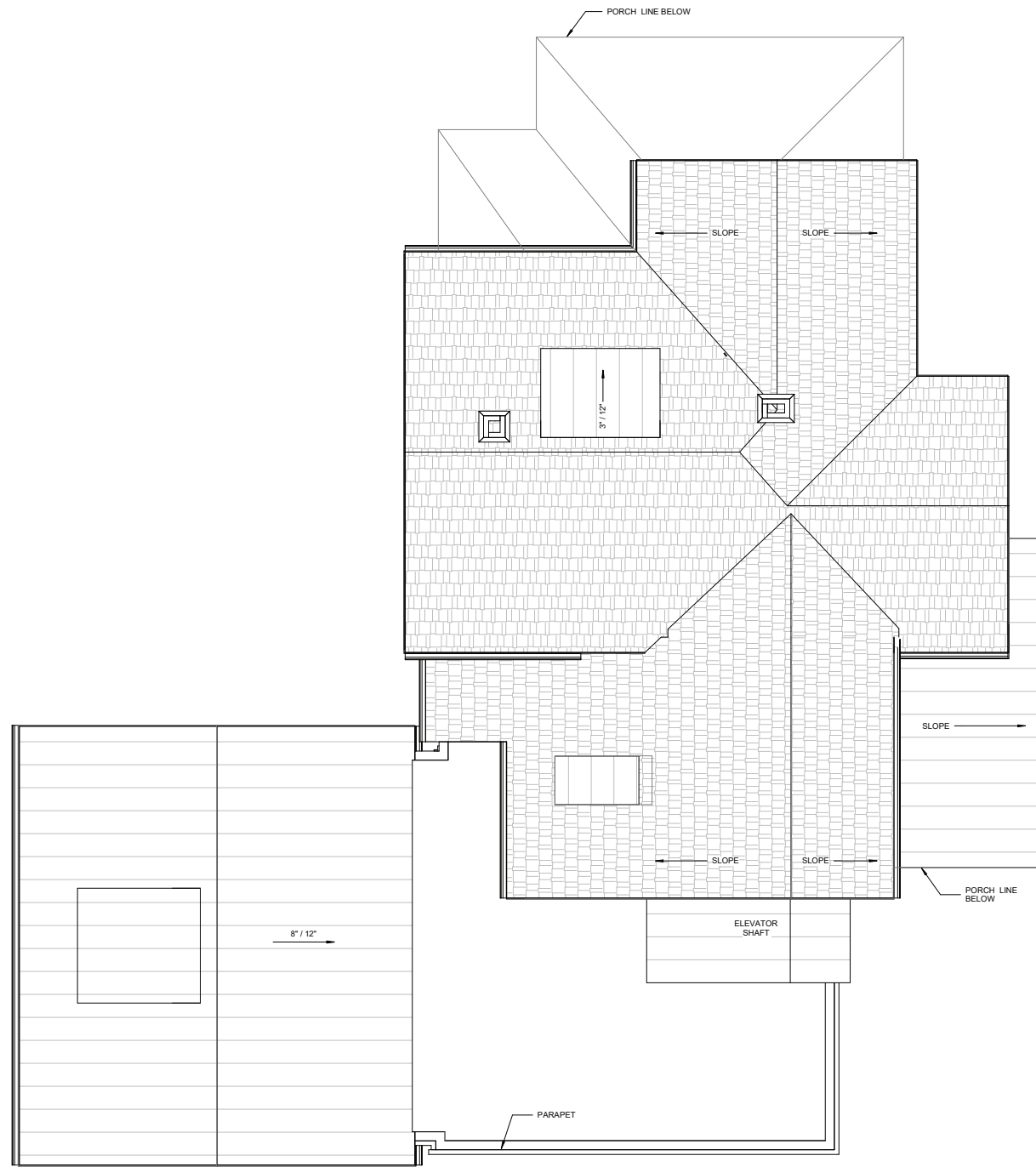

Legend

- Existing to remain
- Existing to be demolished
- New Construction

Baseline Option

Demolition and Proposed Roof Plans

Reeves Farmhouse



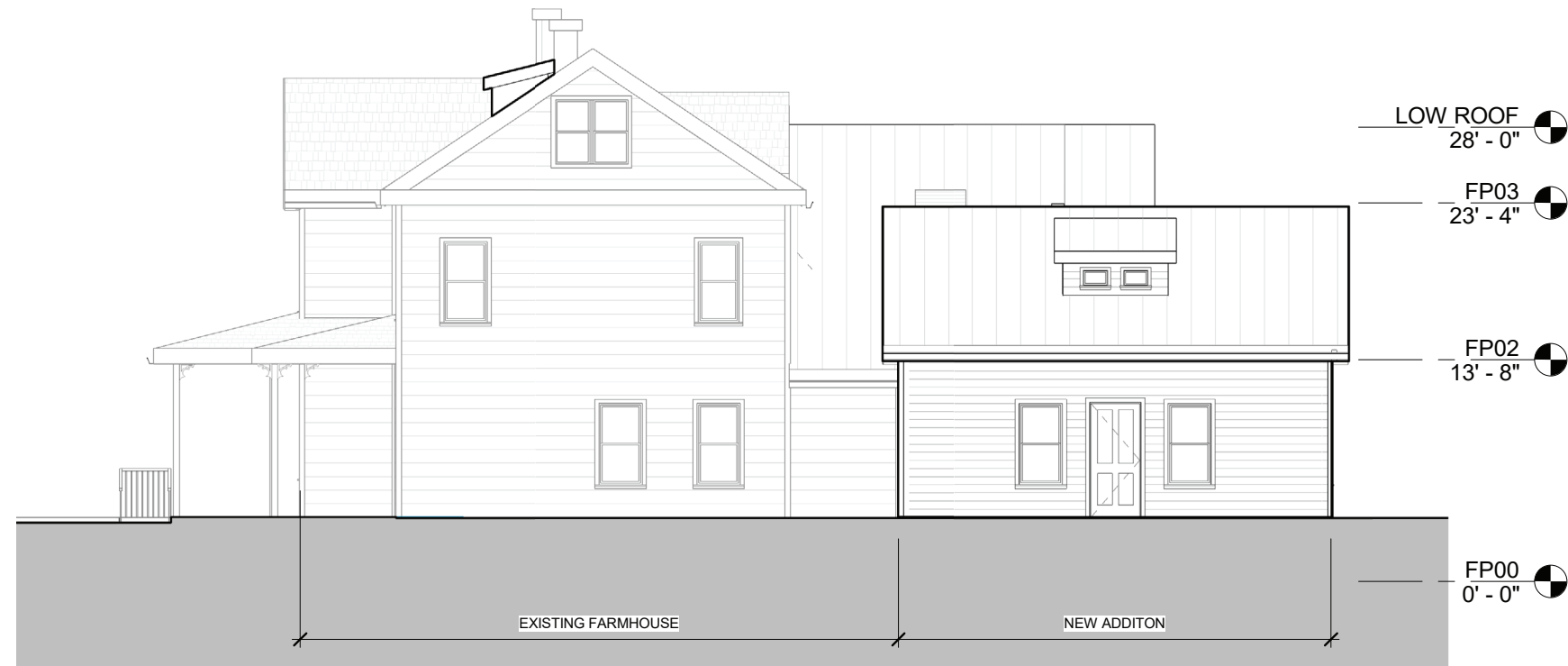

2. West Elevation



1. North Elevation

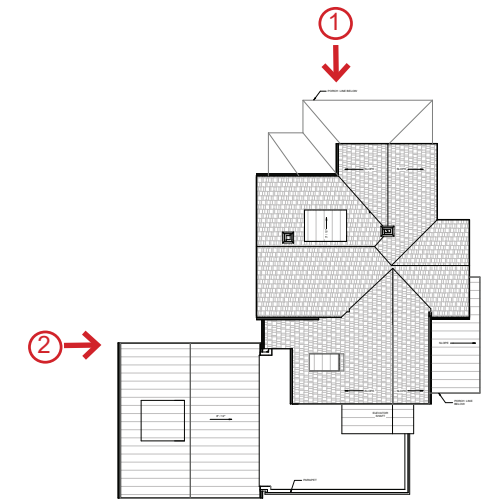

Baseline Option



4. East Elevation

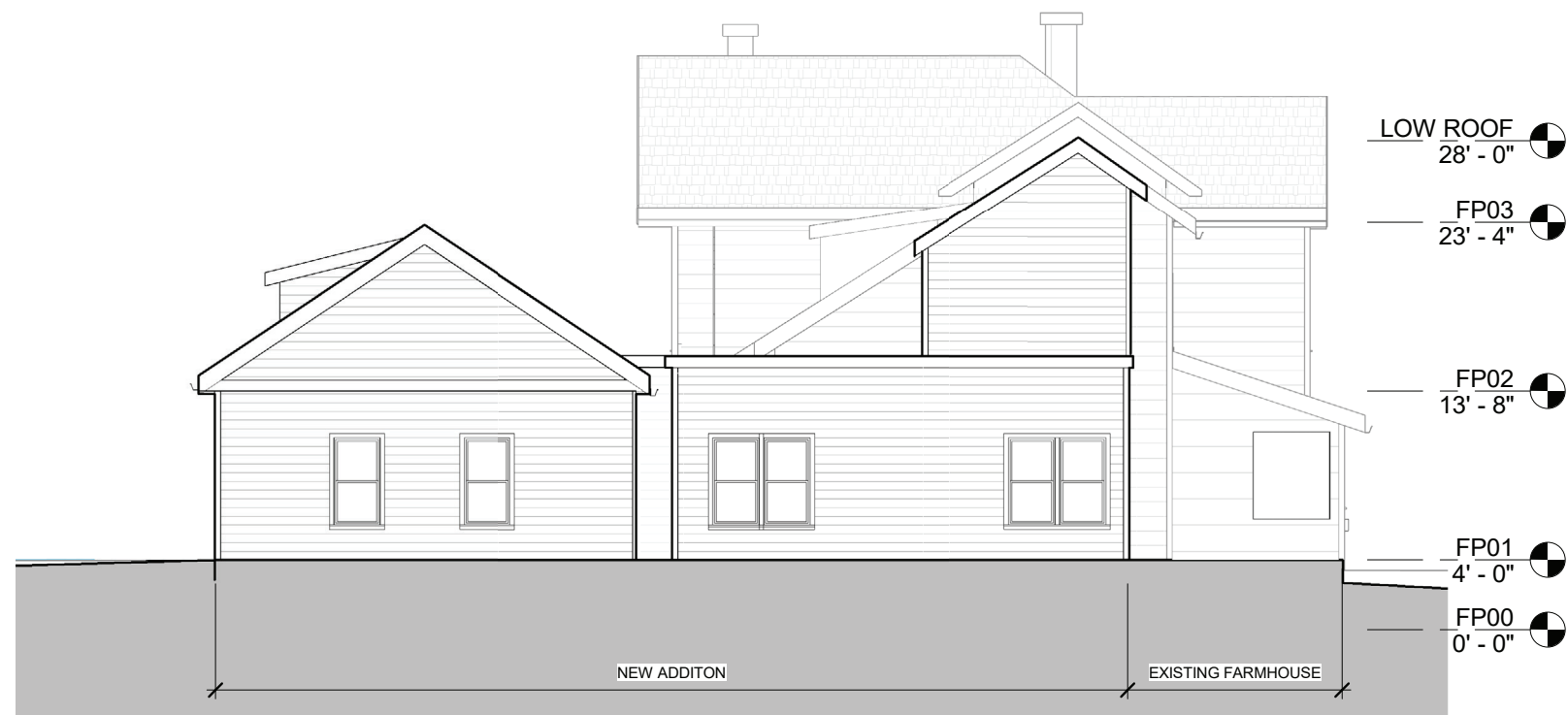

3. South Elevation

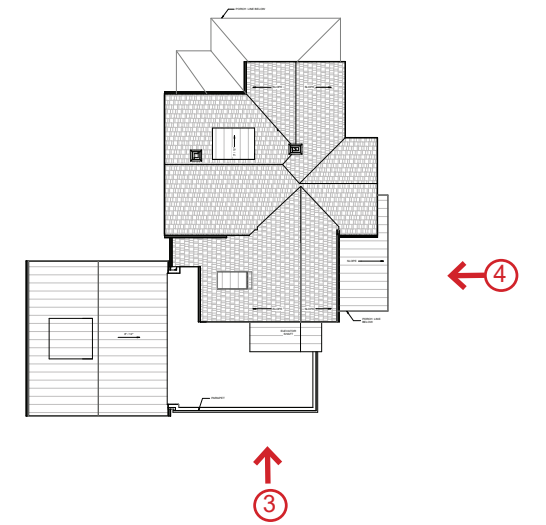

Baseline Option

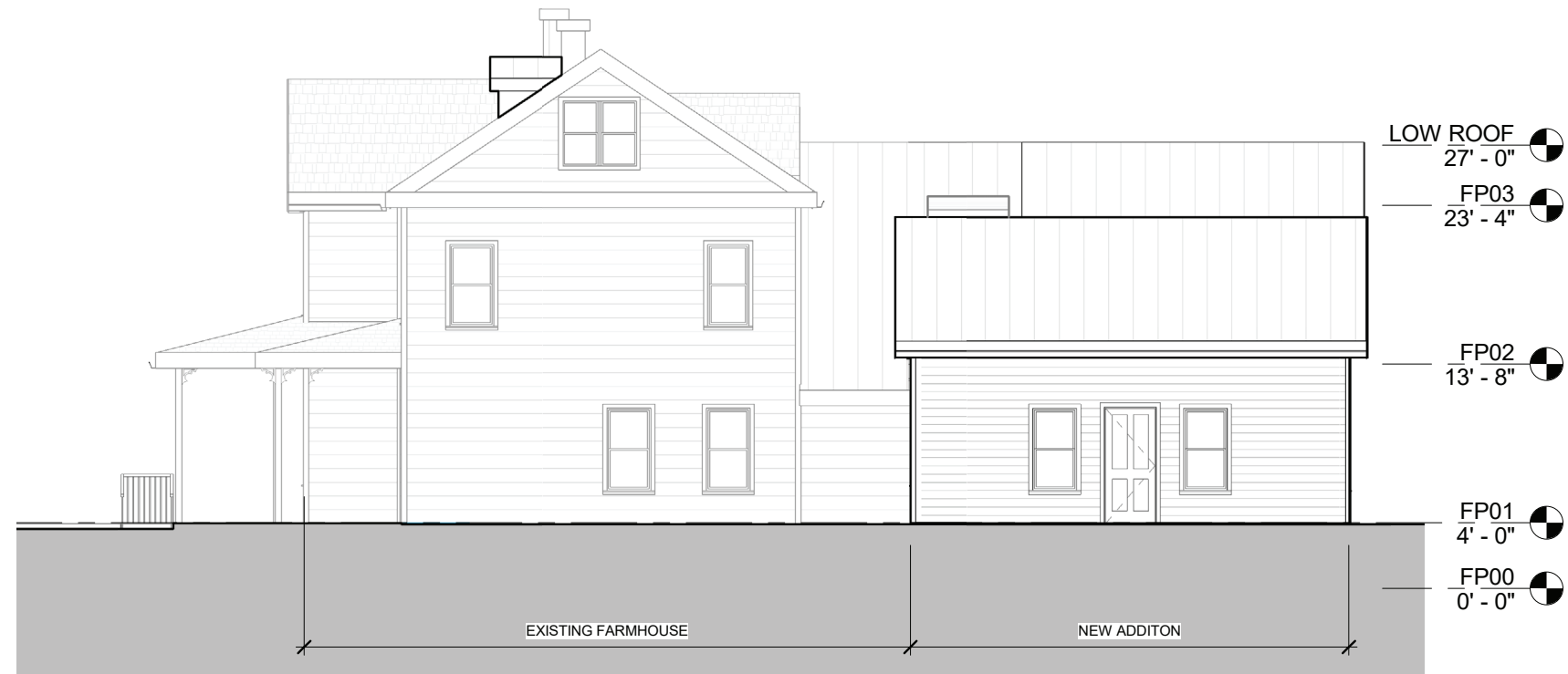

2. West Elevation



1. North Elevation

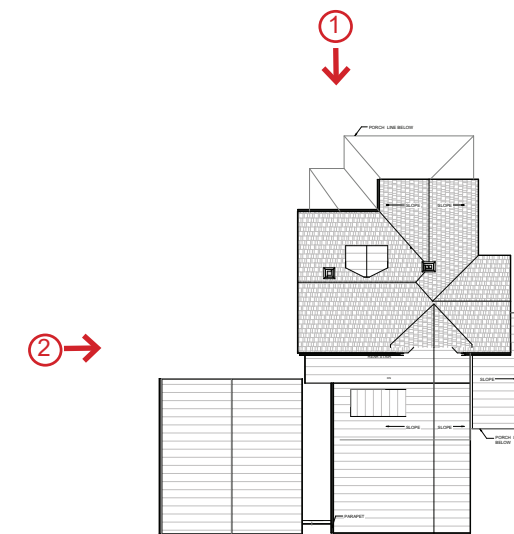

Alternate Option 1



4. East Elevation



3. South Elevation

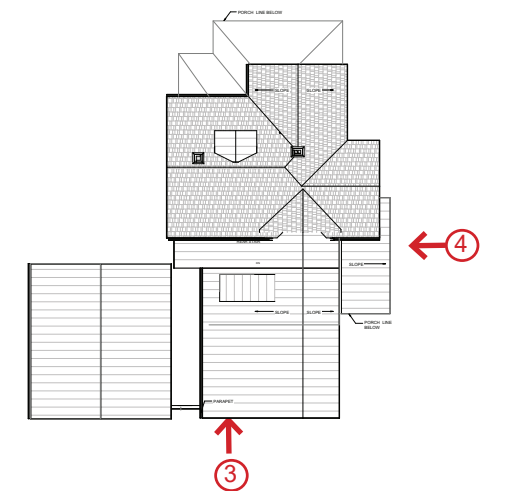

Alternate Option 1



©COPYRIGHT PROTECTED This concept is property of Wienczek + Associates. A one-time license for limited use of this instrument of service is granted for the purpose of evaluating the project feasibility, but shall not be shared or used by any other entity. Note this scheme is preliminary in nature. Alternative approaches, further studies, and economical/qualitative considerations may yield differing results and requirements on this site.

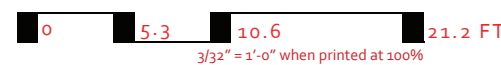

26

Elevations

Reeves Farmhouse

Arlington, Virginia
February 22, 2023



2. West Elevation



1. North Elevation

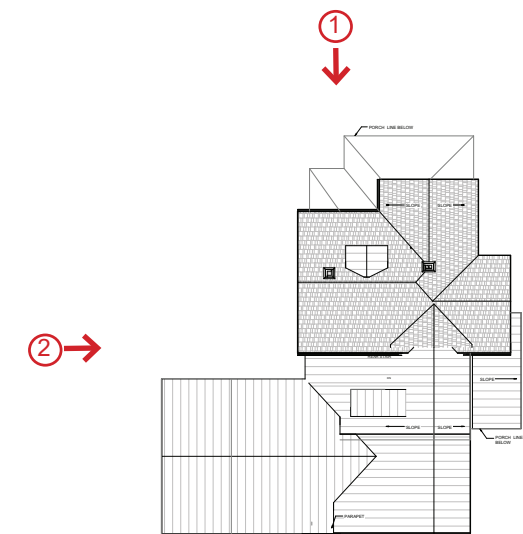

Alternate Option 2



4. East Elevation



3. South Elevation

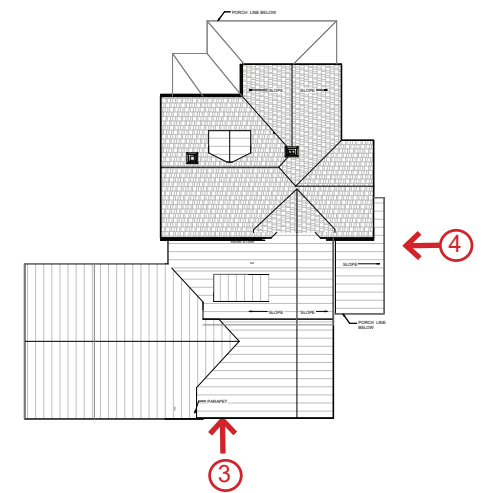

Alternate Option 2