

Historical Affairs and Landmark Review Board

Arlington County, Virginia

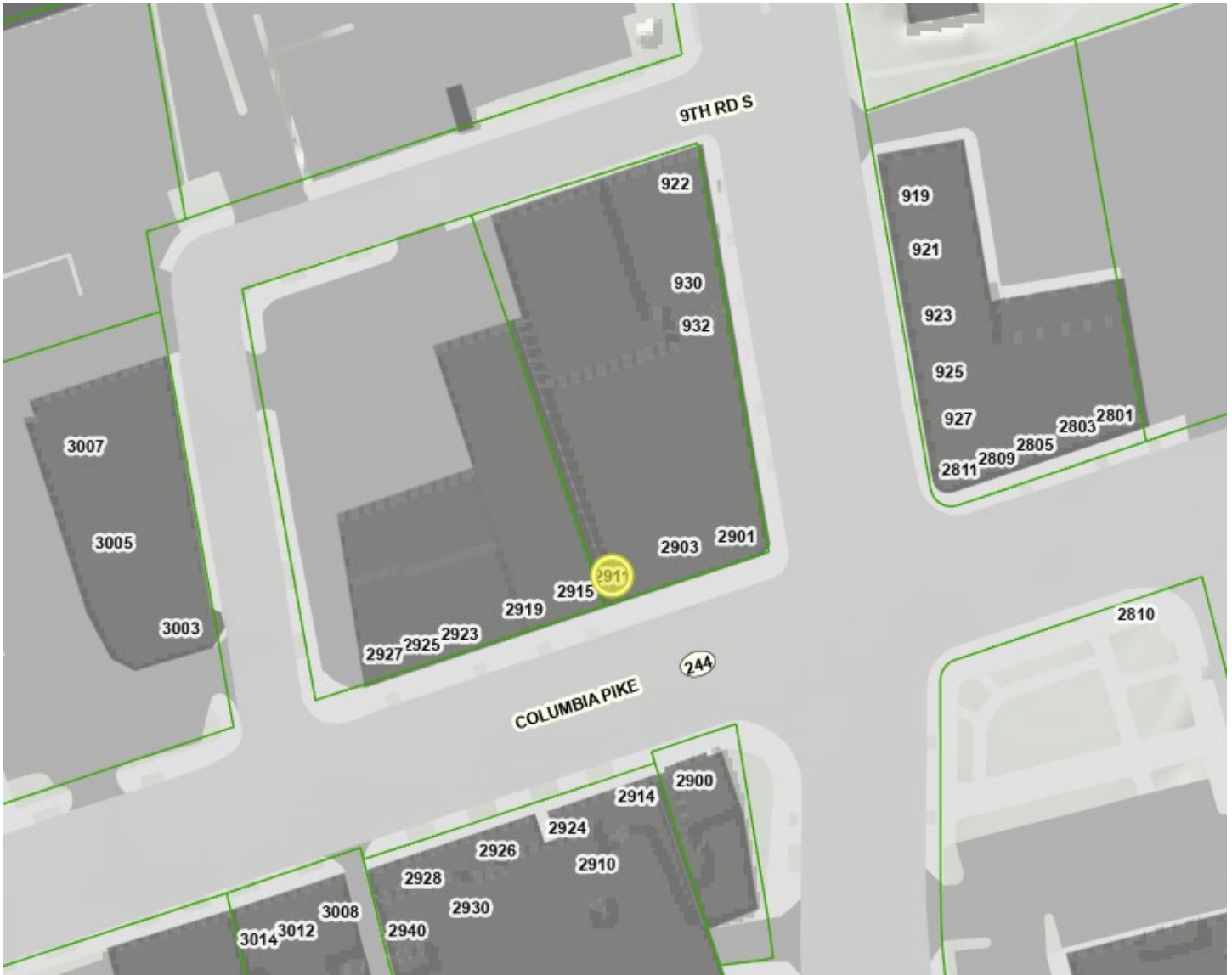

HALRB Meeting August 21, 2024, CoA 24-17

2911 Columbia Pike: Request to install new signage.

LA CHIQUITA TAQUERIA

SIGN PROJECT

LA CHIQUITA TAQUERIA I

2911 Columbia Pike, Arlington, VA 22204

SIGN X LLC

2024

CURRENT VIEW



PROJECT ADDRESS	JOB #	PAGE NUMBER	DESIGN & REVISION DATE	DESIGN APPROVED BY	SIGN X LLC
2911 Columbia Pike, Arlington, VA 22204		/ CONTACT PERSON	0 ___ △ ___ △ ___ ▲ ___ △ ___ △ ___ ▲ ___ △ ___ △ ___	DATE: _____ NAME: _____ SIGNATURE: _____	1101 30TH STREET SUITE 500 WASHINGTON, DC 20007 PHONE: (202) 854-1453

This sign is intended to be installed in accordance with the requirements of Article 600 of the National Electrical Code and/or other applicable local codes. This includes proper grounding and bonding of the sign.

MOCKUP



PROJECT ADDRESS

2911 Columbia Pike,
Arlington, VA 22204

JOB

PAGE NUMBER

/

CONTACT PERSON

DESIGN & REVISION DATE

0	△	△	△	△
▲	△	△	△	△
▲	△	△	△	△

DESIGN APPROVED BY

DATE: _____

NAME: _____

SIGNATURE: _____

SIGN X LLC

1101 30TH STREET SUITE 500
WASHINGTON, DC 20007
PHONE: (202) 854-1453

This sign is intended to be installed in accordance with the requirements of Article 600 of the National Electrical Code and/or other applicable local codes. This includes proper grounding and bonding of the sign.

SIGN BUILD & INSTALLATION DETAILS



PROJECT ADDRESS

2911 Columbia Pike,
Arlington, VA 22204

JOB #

PAGE NUMBER

/

CONTACT PERSON

DESIGN & REVISION DATE

0	△	△	△	△
1	△	△	△	△
2	△	△	△	△

DESIGN APPROVED BY

DATE: _____

NAME: _____

SIGNATURE: _____

SIGN X LLC

1101 30TH STREET SUITE 500
WASHINGTON, DC 20007
PHONE: (202) 854-1453

This sign is intended to be installed in accordance with the requirements of Article 600 of the National Electrical Code and/or other applicable local codes. This includes proper grounding and bonding of the sign.

SIGN BUILD & INSTALLATION DETAILS



PROJECT ADDRESS	JOB #	PAGE NUMBER	DESIGN & REVISION DATE	DESIGN APPROVED BY	SIGN X LLC
2911 Columbia Pike, Arlington, VA 22204		/ CONTACT PERSON	0 ___ △ ___ △ ___ 1 ___ △ ___ △ ___ 2 ___ △ ___ △ ___	DATE: _____ NAME: _____ SIGNATURE: _____	1101 30TH STREET SUITE 500 WASHINGTON, DC 20007 PHONE: (202) 854-1453

This sign is intended to be installed in accordance with the requirements of Article 600 of the National Electrical Code and/or other applicable local codes. This includes proper grounding and bonding of the sign.

SIGN BUILD & INSTALLATION DETAILS



18"

30,5"

~3,81 ft²

~10,76 ft²

10,2"

LA CHIQUITA TAQUERIA I

152"

PROJECT ADDRESS

2911 Columbia Pike,
Arlington, VA 22204

JOB #

PAGE NUMBER

/

CONTACT PERSON

DESIGN & REVISION DATE

0 ___ △ ___ △ ___
 1 ___ △ ___ △ ___
 2 ___ △ ___ △ ___

DESIGN APPROVED BY

DATE: _____
 NAME: _____
 SIGNATURE: _____

SIGN X LLC

1101 30TH STREET SUITE 500
 WASHINGTON, DC 20007
 PHONE: (202) 854-1453

TECHNICAL DETAILS

CROSS SECTION

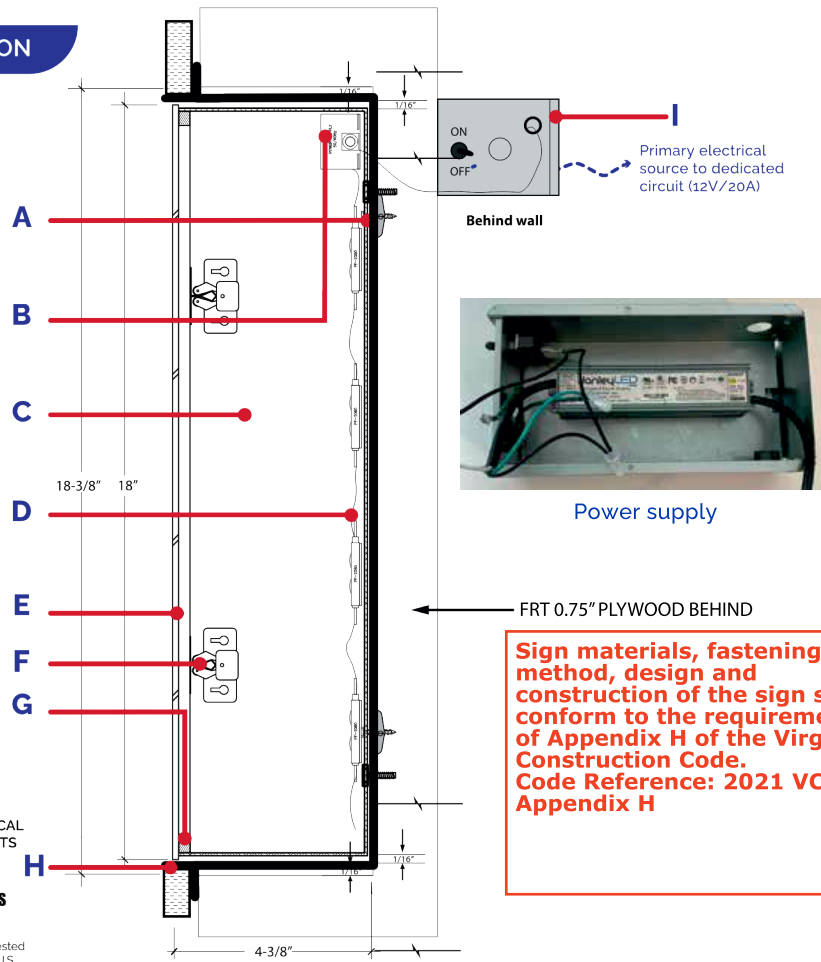

Sign materials, fastening method, design and construction of the sign shall conform to the requirements of Appendix H of the Virginia Construction Code. Code Reference: 2021 VCC Appendix H

ALL ELECTRICAL COMPONENTS
 CLASSIFIED

 E487784
 Shows product tested by UL to meet U.S. and Canadian Standards

18"x 30-1/2"x 4" light box sign will not be recessed just flat base installation.

DETAILS

- A** - Fixed through back and top (if necessary) of sign directly into recessed wall behind
- B** - Fast pack compact low voltage (60 MA) power supply (single or twin, depending) with 12 volt wiring passed through to junction box
- C** - 4 aluminum returns, painted Uniql0 Red
- D** - 12 volt bright white L.E.D. modules
- E** - 1/4" white acrylic face with vinyl applied
- F** - Roller catchers
- G** - Plexi holding block
- H** - 4-3/8" aluminum receiving box, installed by GC, 18-1/4" x 18-1/4"
- I** - Power supply with disconnect switch

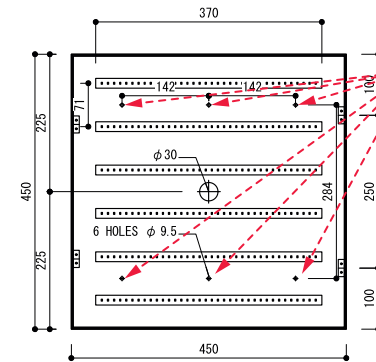

*Dimensions may vary slightly



SCREW TYPE:
 1/8 in. x 3 in Steel
 Mushroom-Head Phillips
 Toggle Bolts*

* All internal signage to use same type - length depending on surface, structure etc.

PROJECT ADDRESS

2911 Columbia Pike,
 Arlington, VA 22204

JOB

PAGE NUMBER

CONTACT PERSON

DESIGN & REVISION DATE

0	△	△	△
1	△	△	△
2	△	△	△

DESIGN APPROVED BY

DATE: _____
 NAME: _____
 SIGNATURE: _____

SIGN X LLC

1101 30TH STREET SUITE 500
 WASHINGTON, DC 20007
 PHONE: (202) 854-1453

TECHNICAL DETAILS (Front Lit)

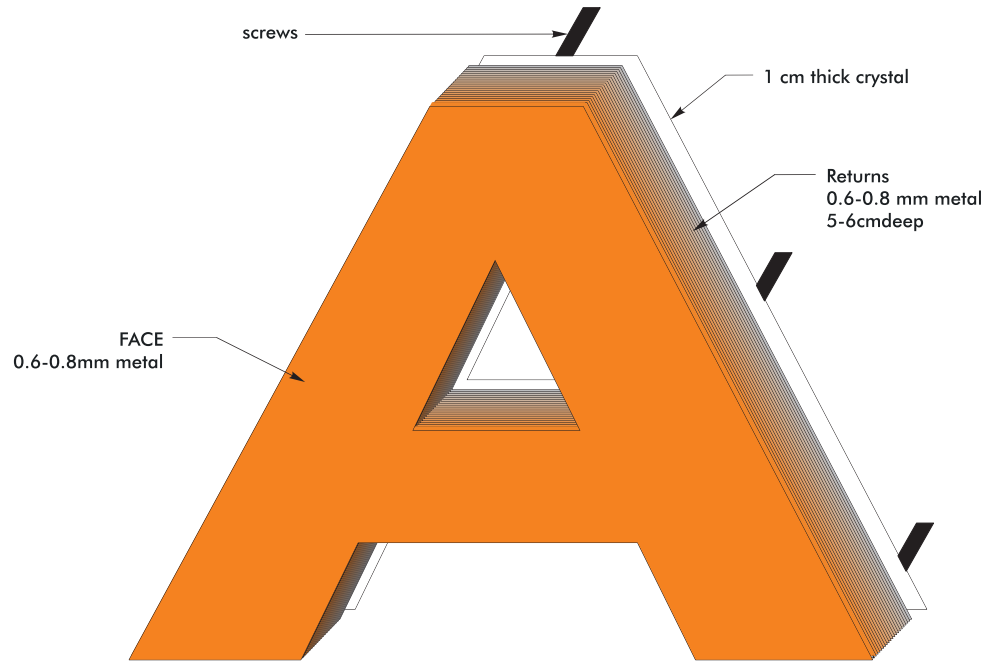

FRONT VIEW

Signbe connected to the existing power source”

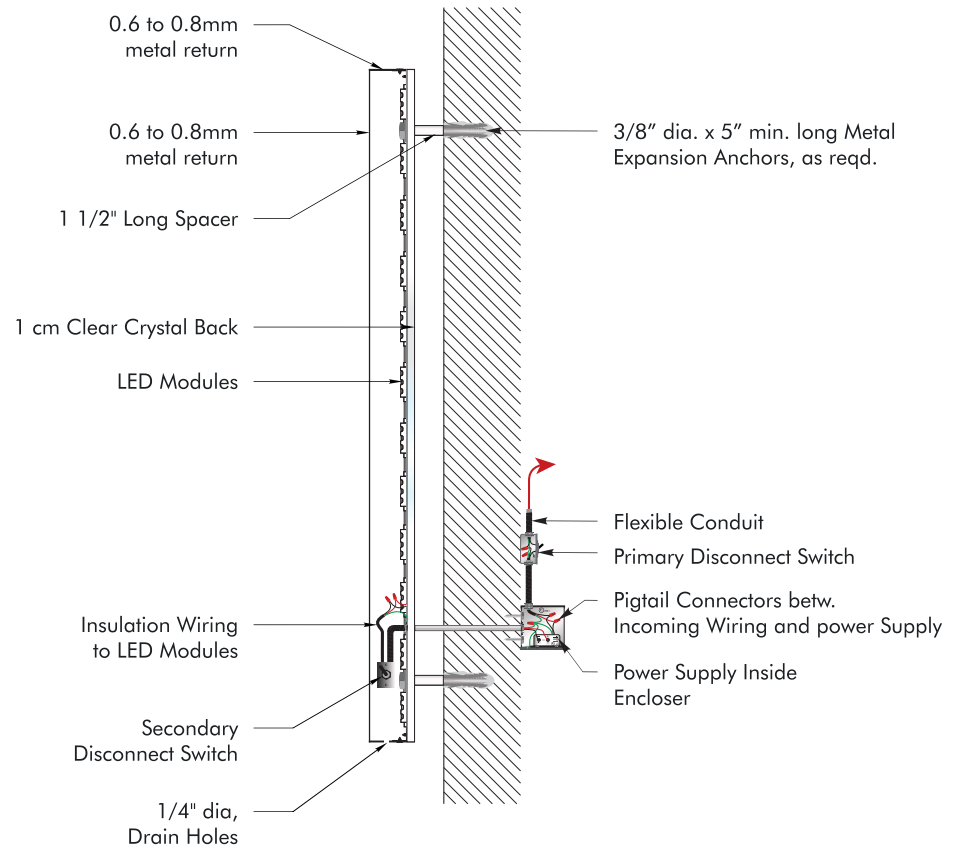

SECTIONAL VIEW
Scale : 1:10

PROJECT ADDRESS

2911 Columbia Pike,
Arlington, VA 22204

JOB #

PAGE NUMBER

/

CONTACT PERSON

DESIGN & REVISION DATE

0	△	△	△
1	△	△	△
2	△	△	△

DESIGN APPROVED BY

DATE: _____

NAME: _____

SIGNATURE: _____

SIGN X LLC

1101 30TH STREET SUITE 500
WASHINGTON, DC 20007
PHONE: (202) 854-1453