

1
A006 Existing - Lower Level
SCALE: 1/4" = 1'-0"

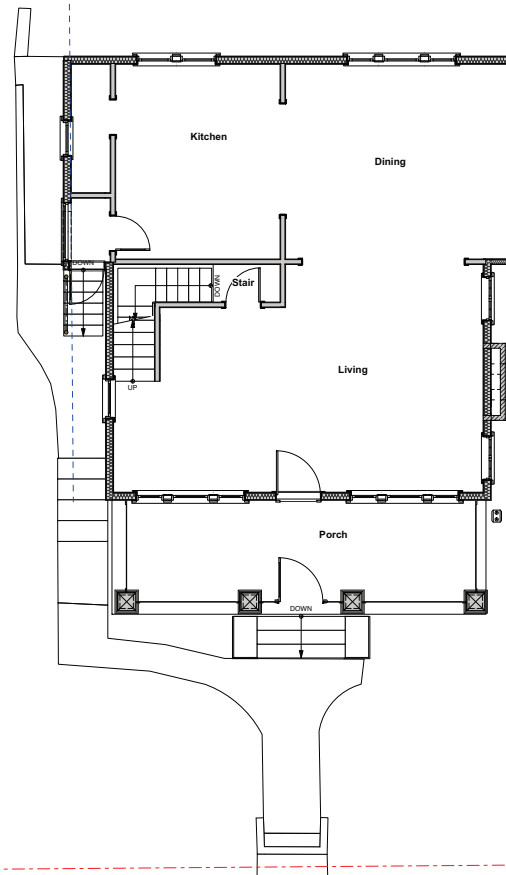

2
A006 Existing - Main Level
SCALE: 1/4" = 1'-0"



AHJ STAMP



RENZ ARCHITECTURE, PLLC
 800 AND 11th ARLINGTON, VA 22201
 703.476.7400
 WWW.RENZARCHITECTURE.COM

COPYRIGHT:
 NO USE, REPRODUCTION OR DISTRIBUTION
 MAY BE MADE OF THESE DRAWINGS AND THE
 CONCEPTS SET FORTH HEREIN WITHOUT THE PRIOR
 WRITTEN CONSENT OF RENZ ARCHITECTURE,
 PLLC.

© RENZ ARCHITECTURE, PLLC

REGISTRATION:

ARCHITECT Mark Renz, AIA

ISSUED:

05/09/2023 - Issue No 1

PROJECT NAME:
**Pietan Styczynski
 Residence**

PROJECT ADDRESS:
**2911 23rd St N
 ARLINGTON, VA
 22201**

PROJECT NUMBER: 2206

DRAWING TITLE:

Existing Plans

SHEET NUMBER:

A006

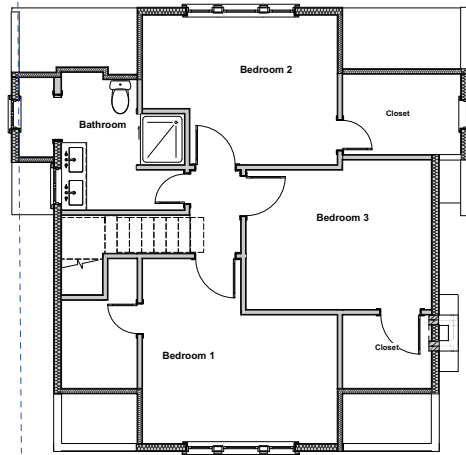

1
A007 Existing - Upper Level

SCALE: 1/4" = 1'-0"

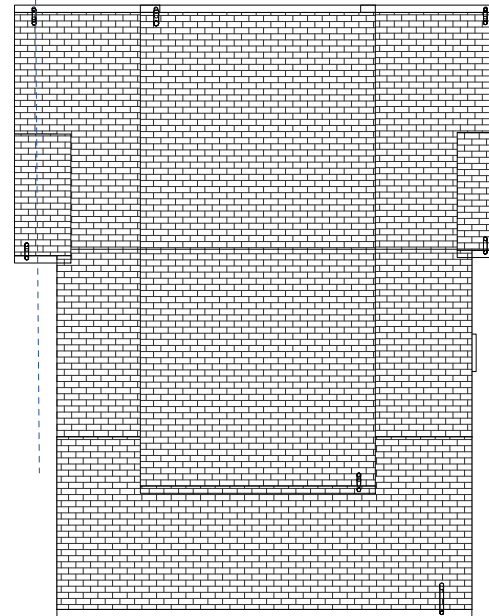

2
A007 Existing - Roof (T.O. Plate)

SCALE: 1/4" = 1'-0"

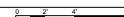

AHJ STAMP



RENZ ARCHITECTURE, PLLC

300 AND 615 N. ARLINGTON VA 22201
571-270-7100
WWW.RENZARCHITECTURE.COM

COPYRIGHT:
NO USE, REPRODUCTION OR DISTRIBUTION
MAY BE MADE OF THESE DRAWINGS AND THE
CONCEPTS SET FORTH HEREIN WITHOUT THE PRIOR
WRITTEN CONSENT OF RENZ ARCHITECTURE,
PLLC.

© RENZ ARCHITECTURE, PLLC

REGISTRATION:

ARCHITECT Mark Renz, AIA

ISSUED:

05/09/2023 - Issue No 1

PROJECT NAME:

**Pietan Styczynski
Residence**

PROJECT ADDRESS:

**2911 23rd St N
ARLINGTON, VA
22201**

PROJECT NUMBER: 2206

DRAWING TITLE:

Existing Plans

SHEET NUMBER:

A007

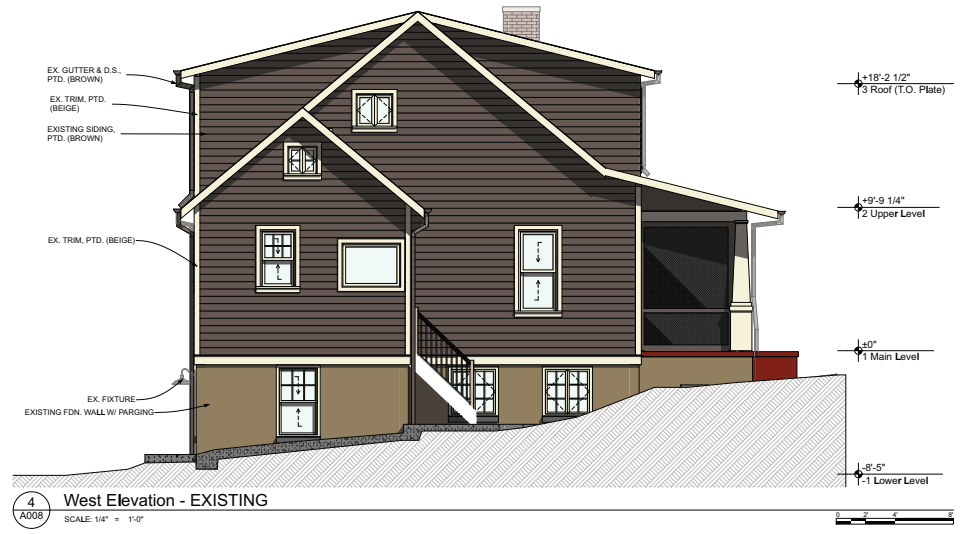
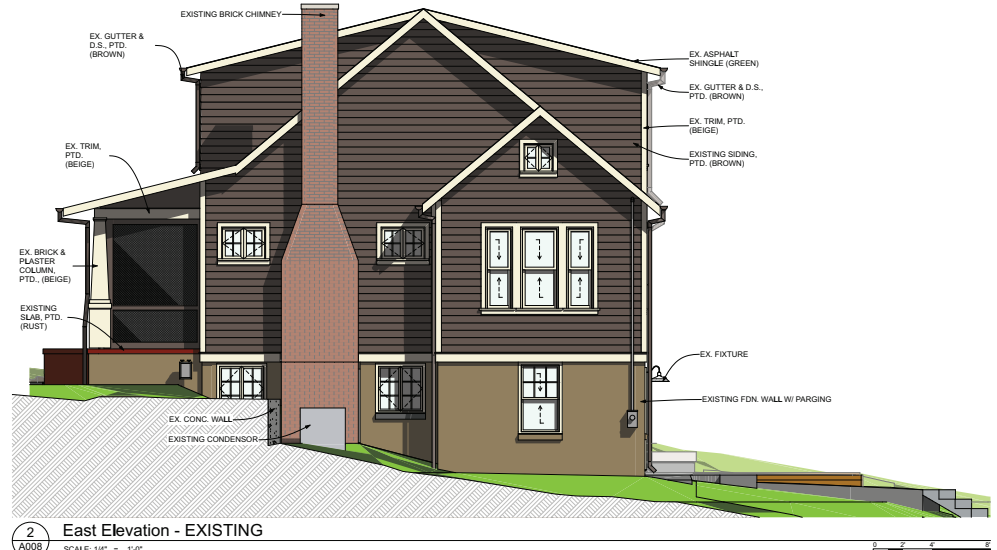

AHJ STAMP



COPYRIGHT:
NO USE, REPRODUCTION OR DISSEMINATION
MAY BE MADE OF THESE DRAWINGS AND THE
CONCEPTS SET FORTH WITHOUT THE PRIOR
WRITTEN CONSENT OF RENZ ARCHITECTURE,
PLLC.
© RENZ ARCHITECTURE, PLLC

REGISTRATION:
ARCHITECT Mark Renz, AIA
ISSUED:
05/09/2023 - Issue No 1

PROJECT NAME:
**Pietan Styczynski
Residence**

PROJECT ADDRESS:
2911 23rd St N
ARLINGTON, VA
22201
PROJECT NUMBER: 2206

DRAWING TITLE:
Existing Elevations

SHEET NUMBER:
A008

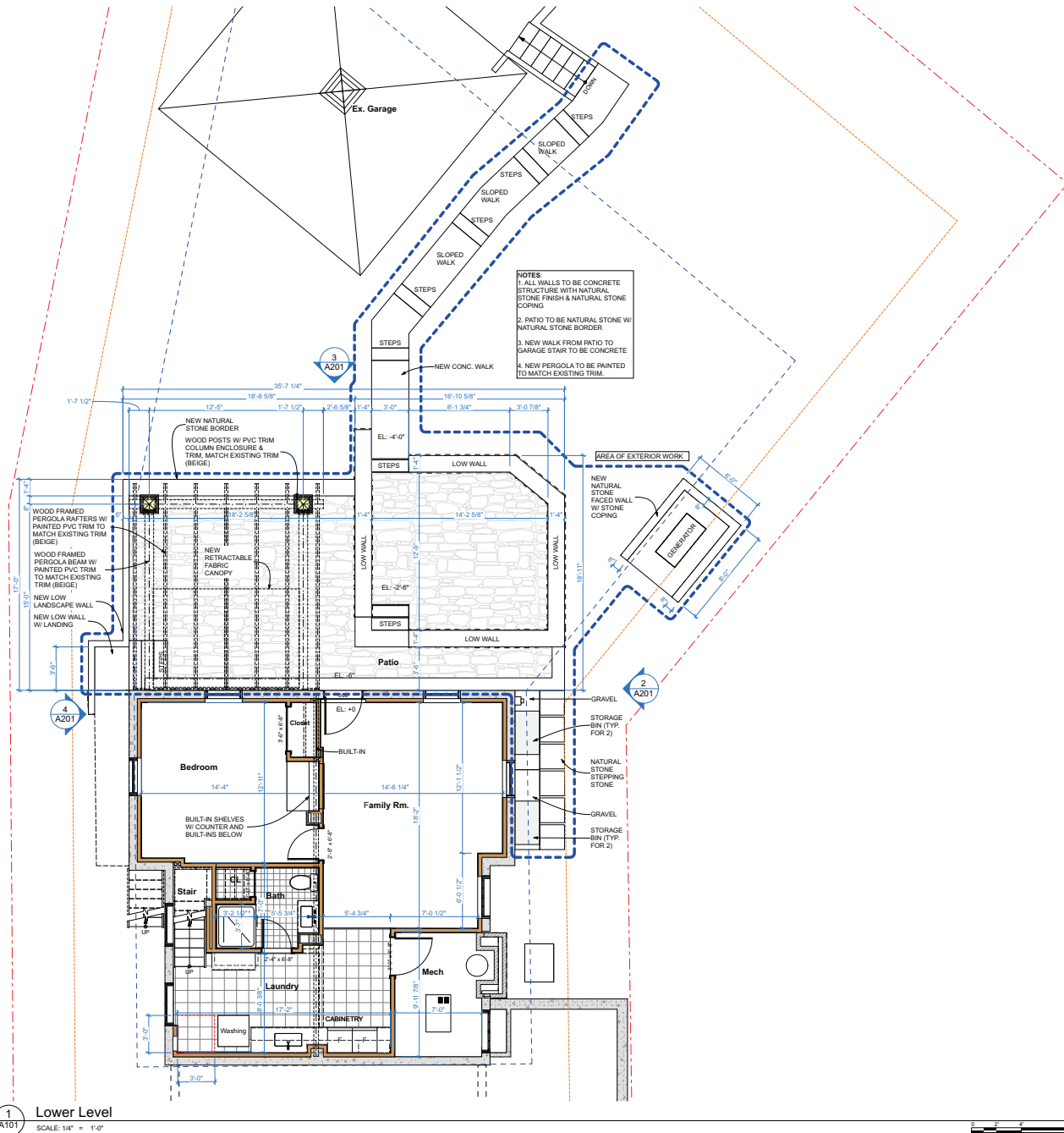

NOTES:
 1. ALL WALLS TO BE CONCRETE STRUCTURE WITH NATURAL STONE FINISH & NATURAL STONE COPING
 2. PATIO TO BE NATURAL STONE W/ NATURAL STONE BORDER
 3. NEW WALK FROM PATIO TO GARAGE STAIR TO BE CONCRETE
 4. NEW PERGOLA TO BE PAINTED TO MATCH EXISTING TRIM.

1 Lower Level
 SCALE: 1/4" = 1'-0"



AHJ STAMP



COPYRIGHT:
 NO USE, REPRODUCTION OR DISTRIBUTION
 MAY BE MADE OF THESE DRAWINGS AND THE
 CONCEPTS SET FORTH WITHOUT THE PRIOR
 WRITTEN CONSENT OF RENZ ARCHITECTURE,
 PLLC.
 © RENZ ARCHITECTURE, PLLC

REGISTRATION:

ARCHITECT Mark Renz, AIA

ISSUED:

05/09/2023 - Issue No 1

PROJECT NAME:

**Pietan Styczynski
 Residence**

PROJECT ADDRESS:
 2911 23rd St N
 ARLINGTON, VA
 22201

PROJECT NUMBER: 2206

DRAWING TITLE:

Plans

SHEET NUMBER:

A101

AHJ STAMP



COPYRIGHT: NO USE, REPRODUCTION OR DISTRIBUTION MAY BE MADE OF THESE DRAWINGS AND THE CONCEPTS SET FORTH WITHOUT THE PRIOR WRITTEN CONSENT OF RENZ ARCHITECTURE, PLLC. © RENZ ARCHITECTURE, PLLC

REGISTRATION:
ARCHITECT Mark Renz, AIA
ISSUED:
05/09/2023 - Issue No 1

PROJECT NAME:
Pietan Styczynski Residence
PROJECT ADDRESS:
2911 23rd St N
ARLINGTON, VA
22201
PROJECT NUMBER: 2206

DRAWING TITLE:
Plans
SHEET NUMBER:
A102

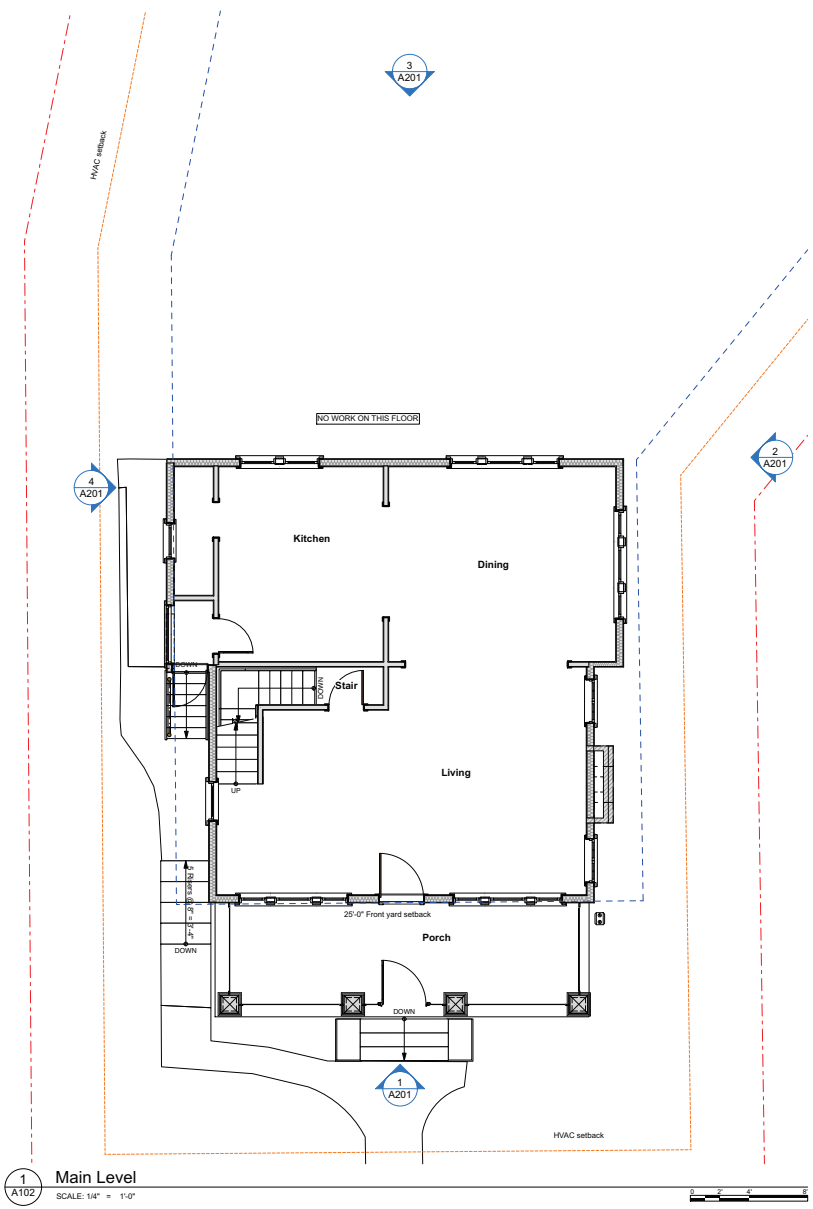

1 Main Level
SCALE: 1/4" = 1'-0"

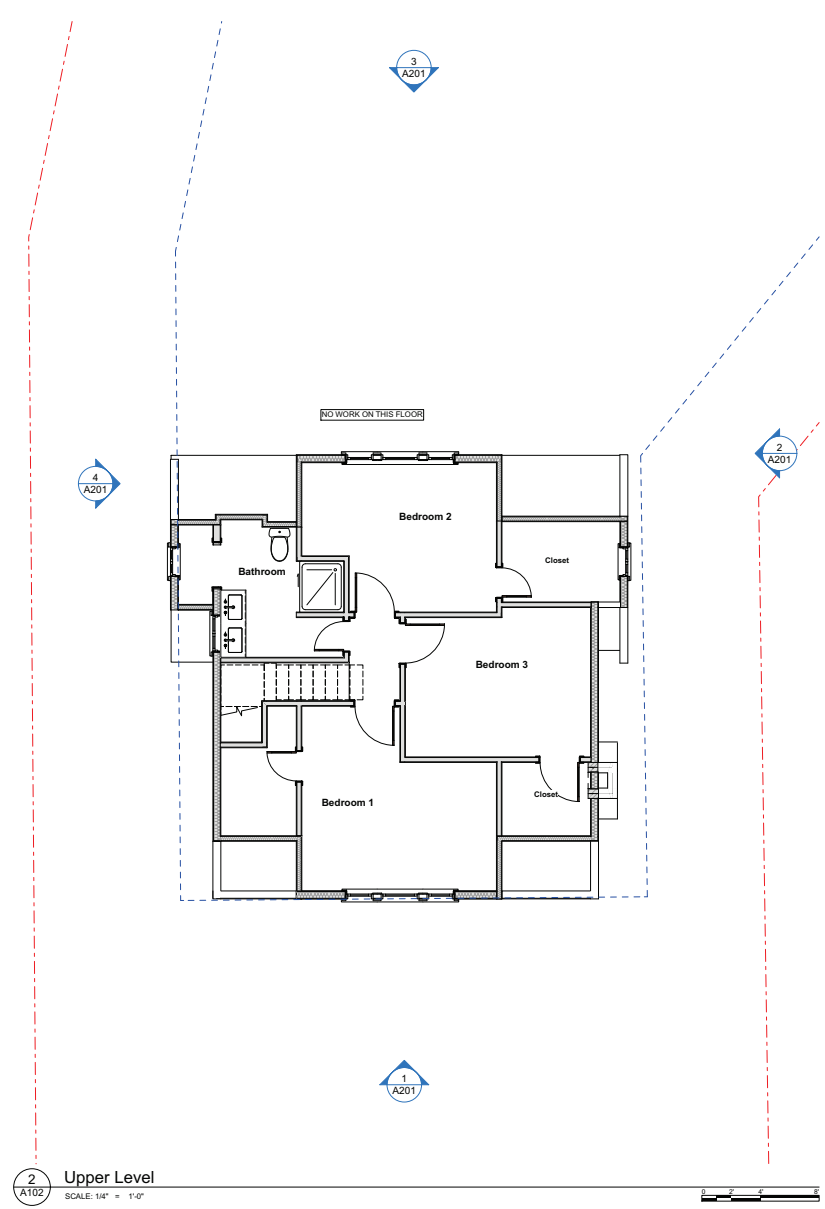

2 Upper Level
SCALE: 1/4" = 1'-0"



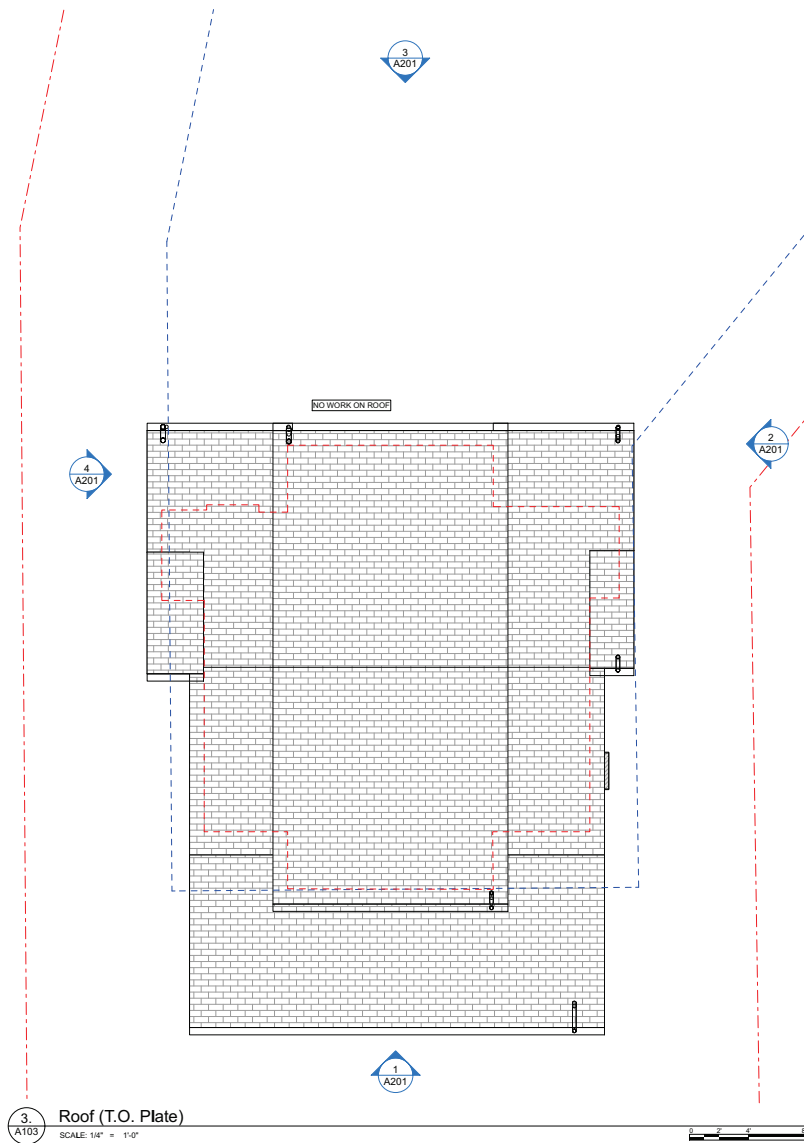

AHJ STAMP



COPYRIGHT:
NO USE, REPRODUCTION OR DISSEMINATION
MAY BE MADE OF THESE DRAWINGS AND THE
CONCEPTS SET FORTH WITHOUT THE PRIOR
WRITTEN CONSENT OF RENZ ARCHITECTURE,
PLLC.
© RENZ ARCHITECTURE, PLLC

REGISTRATION:

ARCHITECT Mark Renz, AIA

ISSUED:
05/09/2023 - Issue No 1

PROJECT NAME:
**Pietan Styczynski
Residence**

PROJECT ADDRESS:
2911 23rd St N
ARLINGTON, VA
22201
PROJECT NUMBER: 2206

DRAWING TITLE:
Roof Plan

SHEET NUMBER:
A103

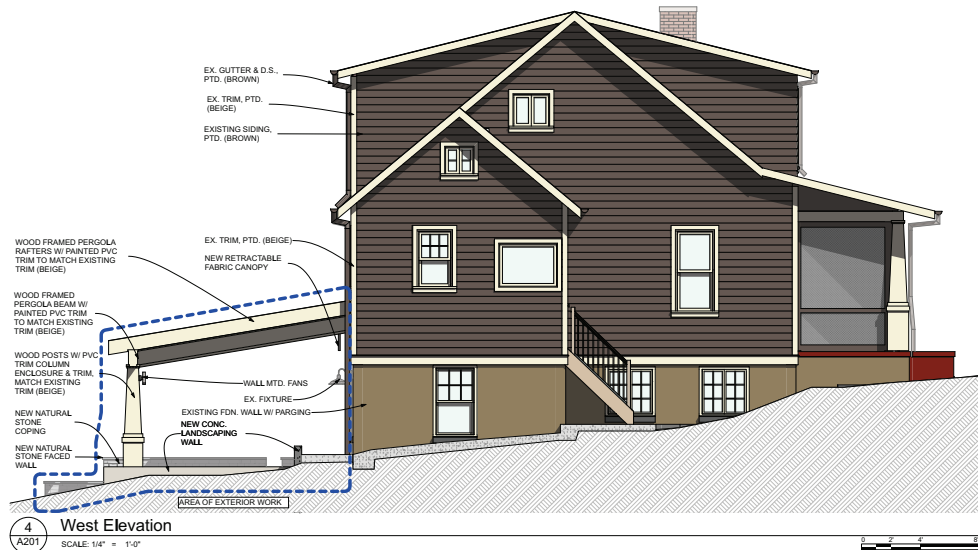
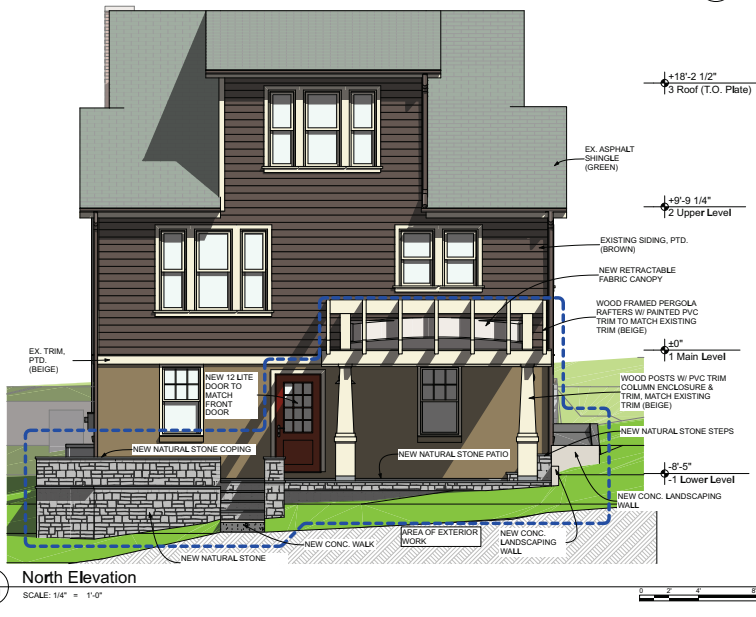
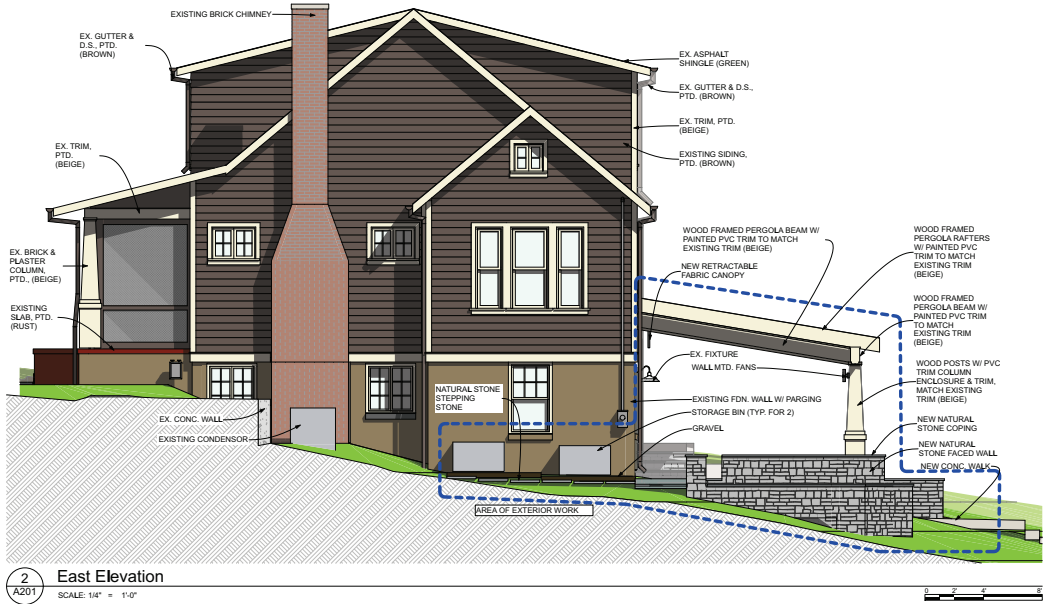

AJL STAMP



RENZ ARCHITECTURE, PLLC

905 AND 611 N. JARRISON ST. SUITE 200
ARLINGTON, VA 22201
WWW.RENZARCHITECTURE.COM

COPYRIGHT:
NO USE, REPRODUCTION OR DISTRIBUTION
MAY BE MADE OF THESE DRAWINGS AND THE
CONCEPTS SET FORTH THEREIN WITHOUT THE WRITTEN
CONSENT OF RENZ ARCHITECTURE, PLLC.

© RENZ ARCHITECTURE, PLLC

REGISTRATION:

ARCHITECT Mark Renz, AIA

ISSUED:

05/09/2023 - Issue No 1

PROJECT NAME:
Pietan Styczynski
Residence

PROJECT ADDRESS:
2911 23rd St N
ARLINGTON, VA
22201

PROJECT NUMBER: 2206

DRAWING TITLE:

Elevations

SHEET NUMBER:

A201



1
A601 3D VIEW FRONT RIGHT - EXISTING



2
A601 3D VIEW FRONT LEFT - EXISTING

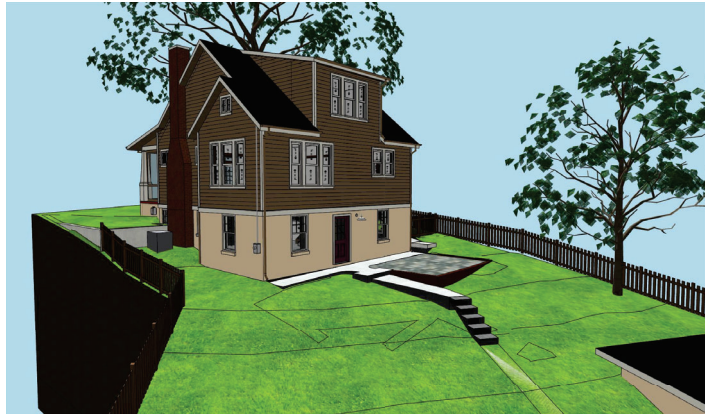

3
A601 3D VIEW BACK RIGHT - EXISTING

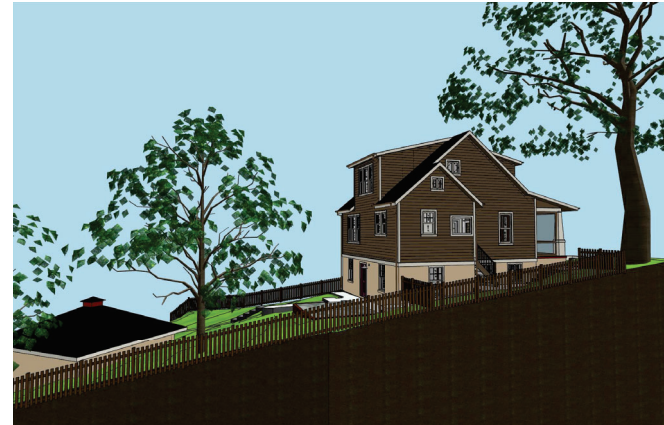

4
A601 3D VIEW BACK LEFT - EXISTING

AHJ STAMP



RENZ ARCHITECTURE, PLLC
301 AND E L ARLINGTON VA 22201
804-942-7842
WWW.RENZARCHITECTURE.COM

COPYRIGHT:
NO USE, REPRODUCTION OR DISSEMINATION
MAY BE MADE OF THESE DRAWINGS AND THE
CONCEPTS SET FORTH WITHOUT THE PRIOR
WRITTEN CONSENT OF RENZ ARCHITECTURE,
PLLC.

© RENZ ARCHITECTURE, PLLC

REGISTRATION:

ARCHITECT Mark Renz, AIA

ISSUED:

05/09/2023 - Issue No 1

PROJECT NAME:

**Pietan Styczynski
Residence**

PROJECT ADDRESS:

**2911 23rd St N
ARLINGTON, VA
22201**

PROJECT NUMBER: 2206

DRAWING TITLE:

3d Views - Existing

SHEET NUMBER:

A601

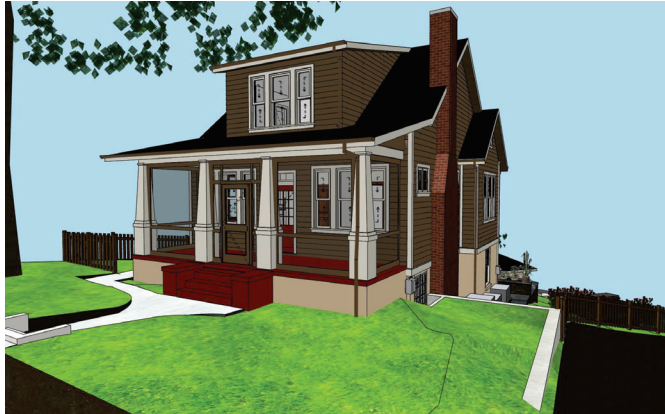

1
A602 3D VIEW FRONT RIGHT



2
A602 3D VIEW FRONT LEFT

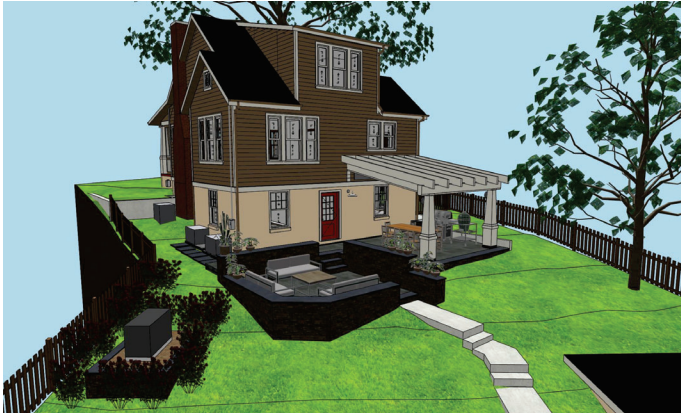

3
A602 3D VIEW BACK RIGHT

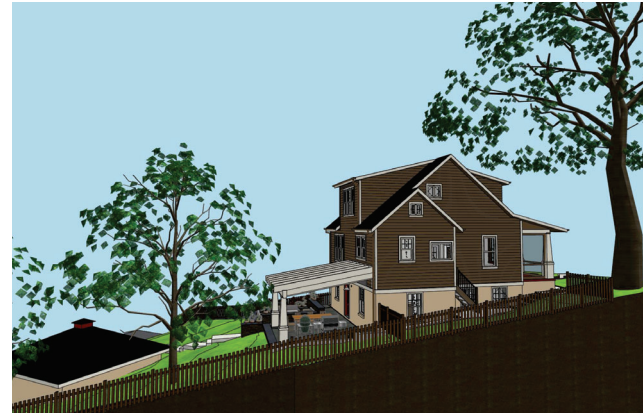

4
A602 3D VIEW BACK LEFT



5
A602 EXTERIOR - FROM STREET

AHJ STAMP



RENZ ARCHITECTURE, PLLC
 301 AND 11 N. ARLINGTON, VA 22201
 804-942-7462
 WWW.RENZARCHITECTURE.COM

COPYRIGHT:
 NO USE, REPRODUCTION OR DISSEMINATION
 MAY BE MADE OF THESE DRAWINGS AND THE
 CONCEPTS SET FORTH HEREIN WITHOUT THE PRIOR
 WRITTEN CONSENT OF RENZ ARCHITECTURE,
 PLLC.

© RENZ ARCHITECTURE, PLLC

REGISTRATION:

ARCHITECT Mark Renz, AIA

ISSUED:

05/09/2023 - Issue No 1

PROJECT NAME:

**Pietan Styczynski
 Residence**

PROJECT ADDRESS:
 2911 23rd St N
 ARLINGTON, VA
 22201

PROJECT NUMBER: 2206

DRAWING TITLE:

3d Views - New

SHEET NUMBER:

A602

NOTES:

- Owner:**
Scott J Pietan & Mary-Frances Styczynski
2911 23rd Street North
Arlington, Virginia 22201
Instrument #: 20180100003259
- RCP #: 05-060-002
- Zone: R-6
- No title report furnished.
- This plat is subject to restrictions and easements of record.
- Sanitary Lateral, Gas Main, and Water main locations are shown in their approximate locations from available available records and/or field evidence. Please call Miss Utility before performing any land disturbance activities.
- The Chesapeake Bay Preservation Ordinance Map does not show this property being in a Resource Protection Area.
- All fences are chain link unless noted.
- Vertical Datum is referenced to NAVD '88.
- Area = 7,772 square feet.

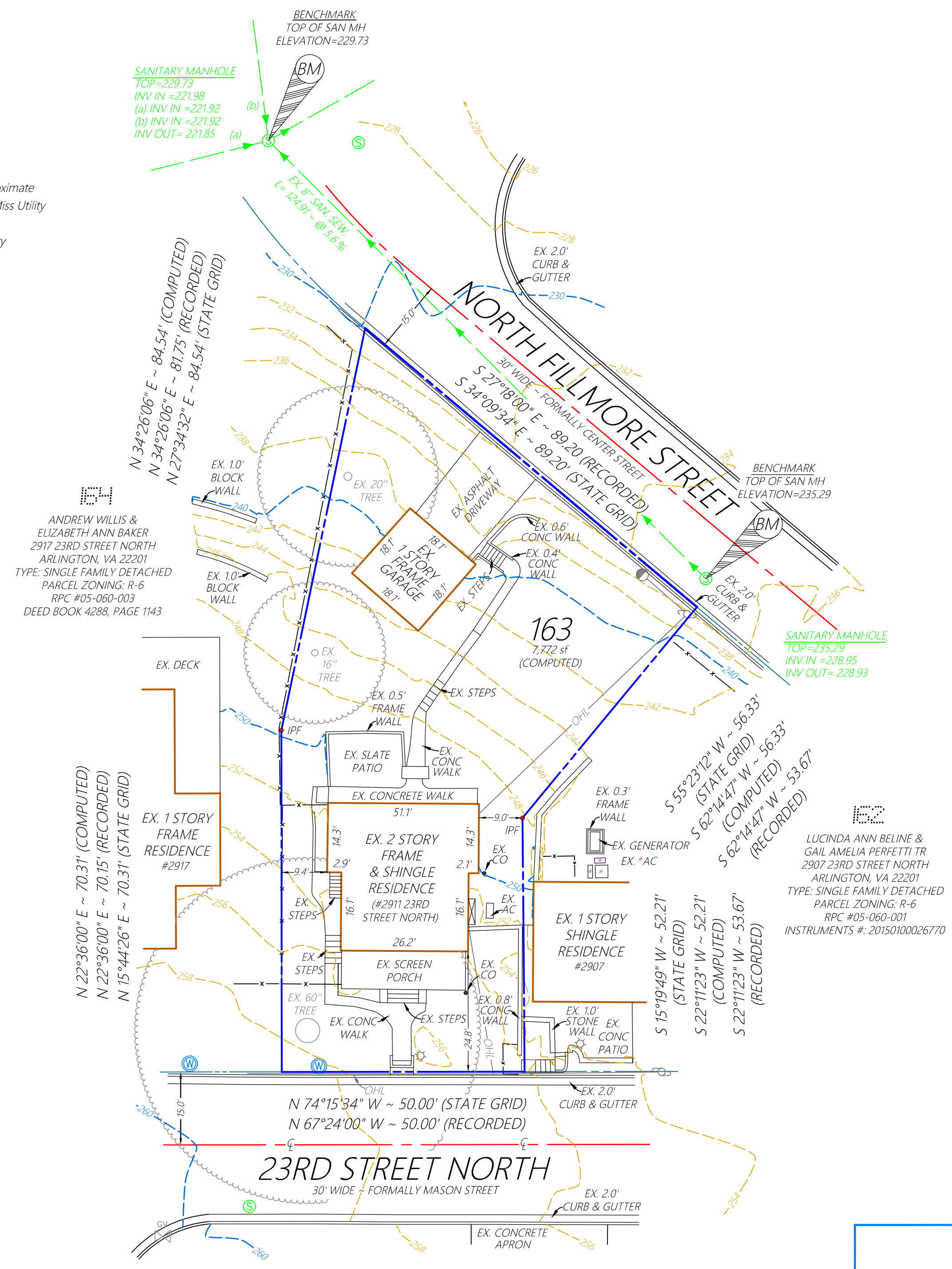

ANDREW WILLIS &
ELIZABETH ANN BAKER
2917 23RD STREET NORTH
ARLINGTON, VA 22201
TYPE: SINGLE FAMILY DETACHED
PARCEL ZONING: R-6
RRC #05-060-003
DEED BOOK 4288, PAGE 1143

LUCINDA ANN BELINE &
GAIL AMELIA PERFETTI TR
2907 23RD STREET NORTH
ARLINGTON, VA 22201
TYPE: SINGLE FAMILY DETACHED
PARCEL ZONING: R-6
RRC #05-060-001
INSTRUMENTS #: 20150100026770

This Topographic Survey was completed under the direct and responsible charge of Guy H. Briggs, III from an actual Ground Airborne survey made under my supervision; that the imagery and/or original data was obtained on FEBRUARY 10, 2023; and that this plat, map, or digital geospatial data, including metadata, meets the minimum accuracy standards unless otherwise noted.



KEY

| | |
|------|-----------------|
| AC | AIR CONDITIONER |
| C | CENTERLINE |
| CH | CHIMNEY |
| CONC | CONCRETE |
| CO | CLEANOUT |
| EX | EXISTING |
| IPF | IRON PIPE FOUND |
| LP | LIGHT POLE |
| OHL | OVERHEAD LINE |
| SF | SQUARE FEET |
| UP | UTILITY POLE |
| WM | WATER METER |

TOPOGRAPHIC SURVEY
ON
LOT 163
THIRD ADDITION TO
MAYWOOD
(DEED BOOK 131, PAGE 233)
ARLINGTON COUNTY, VIRGINIA

SCALE: 1"= 20'
JOB #: 23-0093

FEBRUARY 10, 2023

APEX SURVEYS, LLP

5240 Port Royal Road Suite 213 Springfield, Virginia 22151 703-866-1236















F77944

Low-E
7/8" SDL Bar
1-7/16" Double Hip
Raised Panel
Ovolo Sticking
Wide Layout

2/8 x 6/8
3/0 x 6/8

Wood Joinery Nantucket® Collection

BEST DURABILITY



Simpson® Nantucket® Collection doors are the toughest wood doors available.

All the components of the Nantucket door are solid wood. The stiles and rails utilize a two-piece laminated construction, resulting in a straighter and more stable stile.



Innerbond® panels are created with offsetting grain patterns to provide extra strength to resist warping and splitting.



The Nantucket® door is joined with a modified mortise-and-tenon. A large mortise is cut into both the stile and rail.

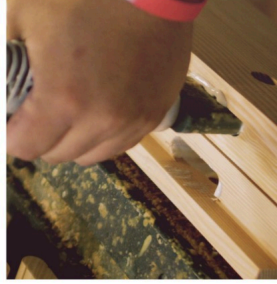

Glue is added to the mortise of the stile and a tenon is inserted.



Additional glue is added to the stile and along the entire coped area.



Then the stiles and rails are assembled together.



A wood pin is driven into the face of the door to join the components together. The result is a unique beauty and durability that is only found in the Nantucket Collection.

10

For more information on the Nantucket Collection visit learn.reeb.com/simpson-nantucket-collection-doors/

In addition to advanced durability they have exquisite detail and feature a flat or double hip raised panel and have the choice to include a variety of glass options.



Flat Panel



Raised Panel

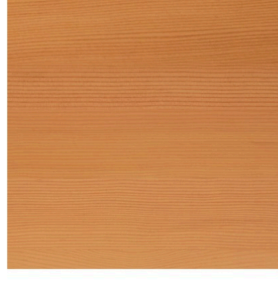

Douglas Fir

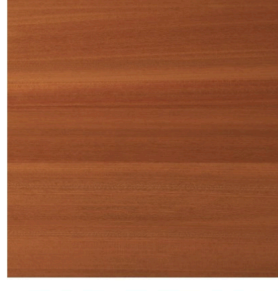

Sapele Mahogany

Made from wood that is naturally moisture-resistant, Nantucket® doors are stocked by Reeb in 2 species: Douglas Fir and Sapele Mahogany.

They feature a 10 year limited warranty and can be used in any exposure with no overhang required.



F7712 in Douglas Fir
See Page 41 for details

The Nantucket® Collection features the best durability possible with an unmatched character that can only be found in real wood. These doors will retain their rugged beauty and last for years, regardless of what nature sends their way. You can find Nantucket doors on pages 21, 41, 54, 57, 60, 64, 75, 79 and 82.

11



Original Front door



Front door hinge



Original kitchen door



Original Kitchen door



Kitchen hinge

\$750 Min Order Required

Home 80" 3/4 Lite, 12 Lite SDL Grids Colonial Vista Grande Fir Fiberglass Flush Glazed Single Door, WBD Impact

-20%



ON SALE



2 Lite SDL Grids Grande Fir Flush Glazed Single Door



80" 3/4 Lite, 12 Lite SDL Grids Colonial Vista Grande Fir Fiberglass Flush Glazed Single Door, WBD Impact

Availability: 5-7 weeks for Pre-hung | add 2 weeks for Pre-finished

SKU VFT-426-010-S12-1_80_1_WI

Now Only: **\$3,821.60**

~~\$4,777.00~~

Customize

Wish List Compare

Add to cart to calculate the shipping cost

Exclusive Prices

Trade Professionals (Designers, Builders, Installers, and Remodelers) can apply for VIP status to save up to 25%.

Apply for VIP account

+1 (813) 876-6699

We will ship this product to US & Canada

Sign up for Volume Buyers Savings

Recent Posts

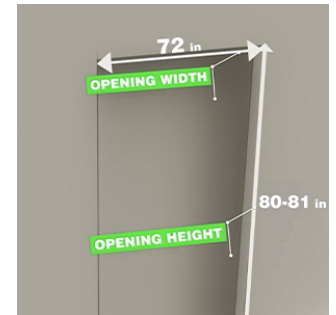

How to Size a Rough Opening Bifold Door



Your Step-by-Step Guide to Installing a Bifold Door with Bifold Hardware

Details

More Information

| | |
|--------------------------|--------------------------------------|
| SKU | VFT-426-010-S12-1_80_1_WI |
| Brand | Masonite |
| Manufacturer Collections | Vista Grande Fir |
| Condition | New |
| Application | Exterior, French/ Patio |
| Material | Fiberglass |
| Grain-Texture-Pattern | Fir |
| Approvals | WBD Windload Resistant, Impact Doors |

Compare Products

You have no items to compare.

Wish List

You have no items in your wish list.

| | |
|----------------------------------|---|
| Lead Time (business days) | 5-7 weeks for Pre-hung add 2 weeks for Pre-finished |
| Pick up Location Zip Code | Tampa, FL 33634 |
| Warranty | Limited Lifetime Warranty |
| Unit Size | 33.5 x 82, 35.5 x 82, 37.5 x 82, 25.5 x 82 |
| Thickness (inch) | 1 3/4 |
| Glass Texture | Clear, Pearl |
| Door Glass Type | Double Glazed |
| Glass Thickness | 1 inch |
| Door Glass Features | Flush-Glazed, Low-E, Tempered/Safety |

Reviews ∨

Blog Posts (1) ∨

Product Questions ∨

Disclaimer ∨

<



80" 3/4 Lite, 12 Lite
SDL Grids Colonial
Vista Grande Fir...
\$15,744



80" 3/4 Lite, 12 Lite
SDL Grids Colonial
Vista Grande Fir...
\$9,596



80" 3/4 Lite, 12 Lite
SDL Grids Colonial
Vista Grande Fir...
\$10,924



80" 3/4 Lite, 12 Lite
SDL Grids Colonial
Vista Grande Fir...
\$7,851



80" I
SDL
Vista
\$14,

>

protected by reCAPTCHA
[Privacy](#) - [Terms](#)

[About Us](#)

[My Account](#)

[Key Features](#)

[Company Info](#)



- Follow
- Follow
- Follow
- Follow
- Follow
- Follow



