

GROUND FLOOR PLAN

1/8"=1'-0"

A-1



Irish Pub - Restaurant
 & Whiskey Bar
 2500 Columbia Pike
 Arlington, VA 22204

KJD ARCHITECTS, LLC
 4904 AURORA DRIVE KENSINGTON, MARYLAND 20895
 (W) 301-933-1511 KJDARCH@AOL.COM
 KEVIN J. DRISCOLL, A.I.A.

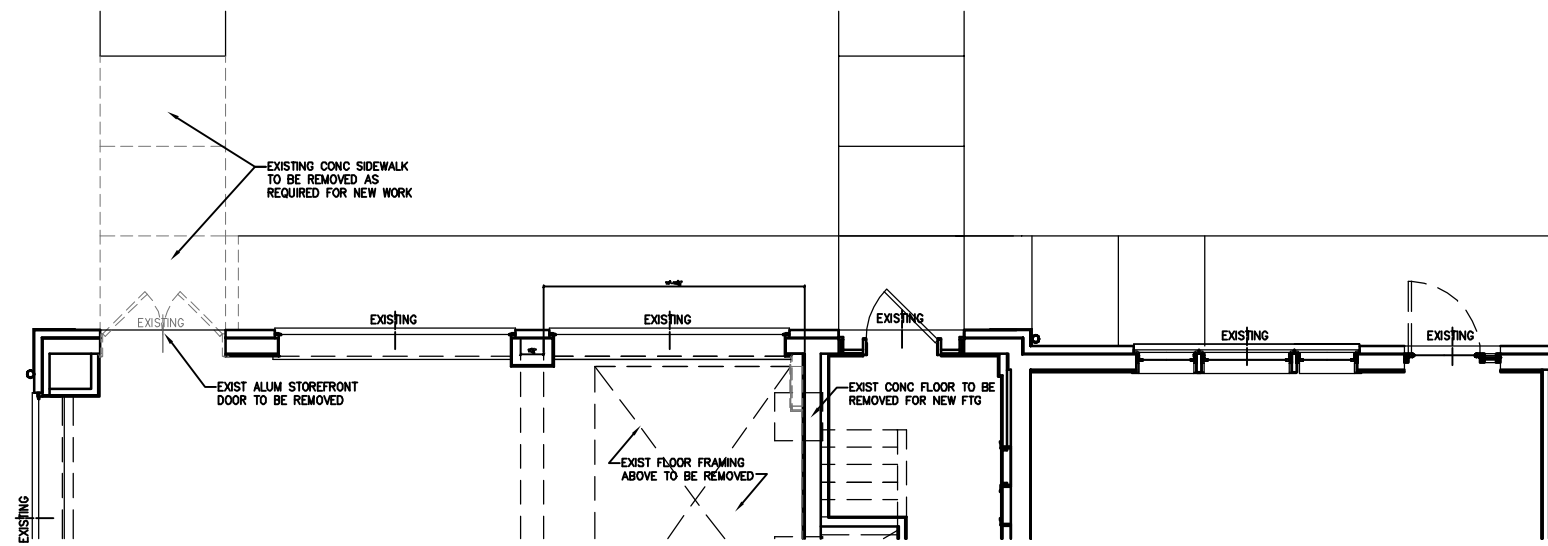

○ GROUND FLOOR EXISTING

1/8"=1'-0"

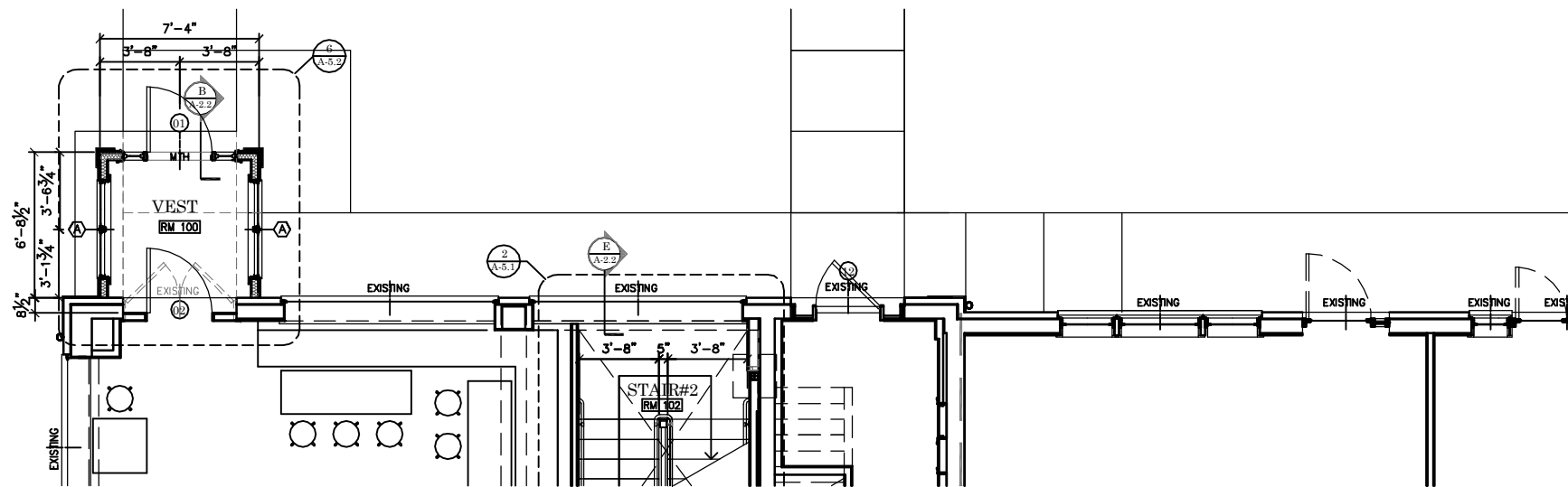

○ GROUND FLOOR PROPOSED

1/8"=1'-0"

A-2



Irish Pub - Restaurant
& Whiskey Bar
2500 Columbia Pike
Arlington, VA 22204

KJD ARCHITECTS, LLC

4904 AURORA DRIVE KENSINGTON, MARYLAND 20895
(W) 301-933-1511 KJDARCH@AOL.COM

KEVIN J. DRISCOLL, A.I.A.



REAR ELEVATION - EXIISTING
 1/8"=1'-0"

A-3a

 <p>Celtic house</p>	<p>Irish Pub –Restaurant & Whiskey Bar 2500 Columbia Pike Arlington, VA 22204</p>	<p>KJD ARCHITECTS, LLC 4904 AURORA DRIVE KENSINGTON, MARYLAND 20895 (W) 301-933-1511 KJDARCH@AOL.COM KEVIN J. DRISCOLL, A.I.A.</p>
--	---	--



REAR ELEVATION - PROPOSED
 1/8"=1'-0"

A-3b

<p>Celtic house</p>	<p>Irish Pub -Restaurant & Whiskey Bar 2500 Columbia Pike Arlington, VA 22204</p>	<p>KJD ARCHITECTS, LLC 4904 AURORA DRIVE KENSINGTON, MARYLAND 20895 (W) 301-933-1511 KJDARCH@AOL.COM KEVIN J. DRISCOLL, A.I.A.</p>
----------------------------	--	--

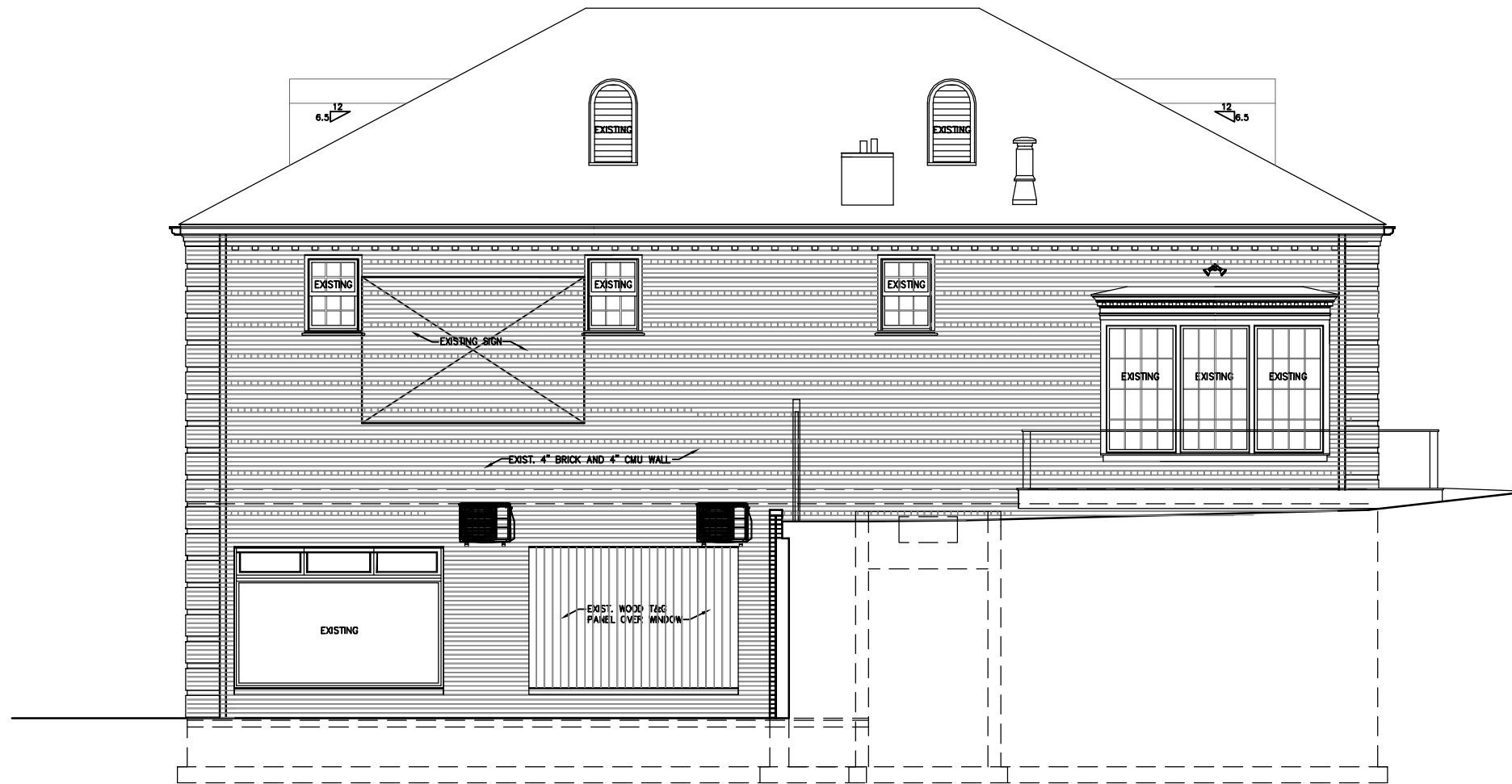

LEFT SIDE ELEV - EXISTING
 1/8"=1'-0"

A-4a



Irish Pub - Restaurant
 & Whiskey Bar
 2500 Columbia Pike
 Arlington, VA 22204

KJD ARCHITECTS, LLC

4904 AURORA DRIVE KENSINGTON, MARYLAND 20895

(W) 301-933-1511 KJDARCH@AOL.COM

KEVIN J. DRISCOLL, A.I.A.

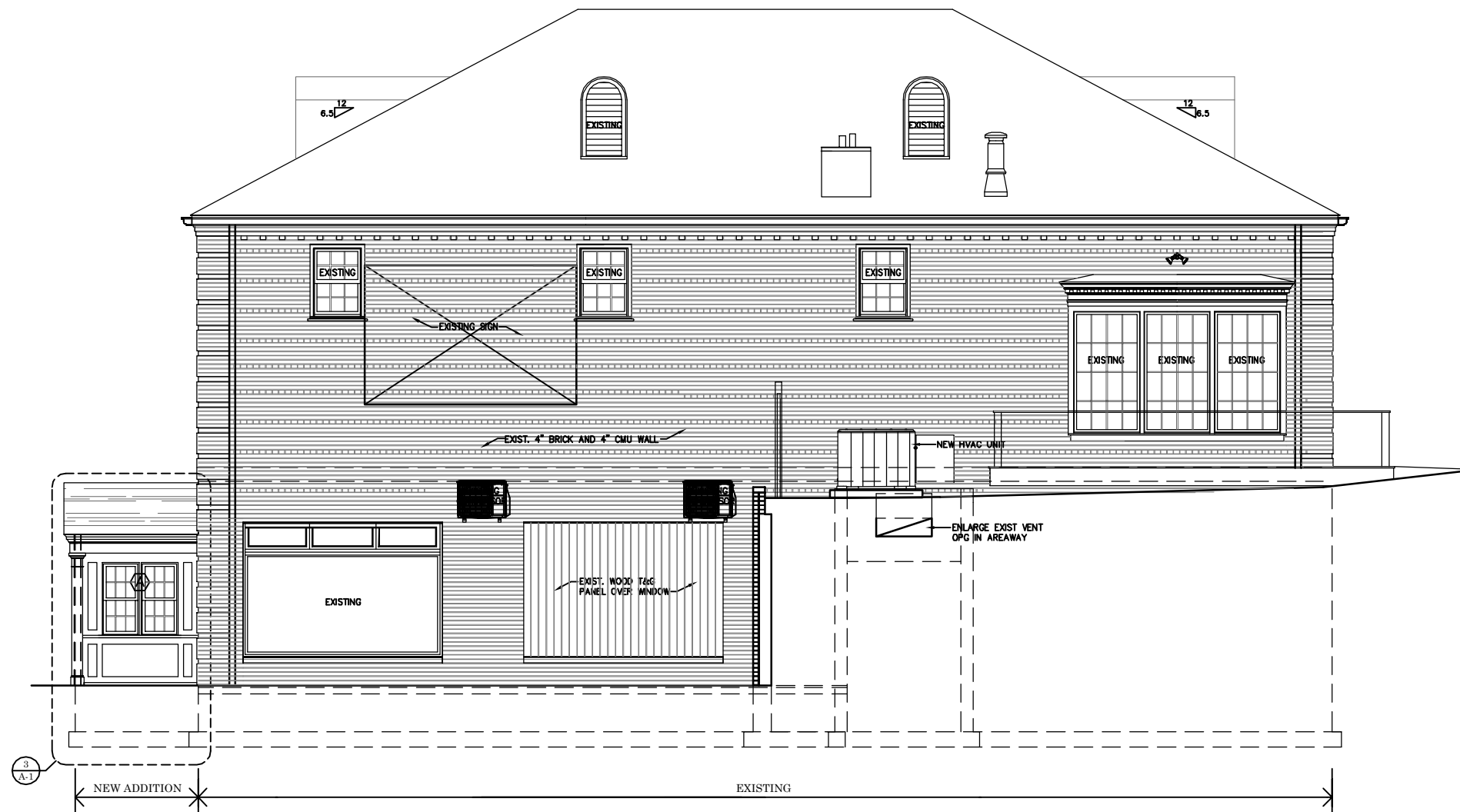

LEFT SIDE ELEV - PROPOSED
 1/8"=1'-0"

A-4b



Irish Pub - Restaurant
 & Whiskey Bar
 2500 Columbia Pike
 Arlington, VA 22204

KJD ARCHITECTS, LLC

4904 AURORA DRIVE KENSINGTON, MARYLAND 20895
 (W) 301-933-1511 KJDARCH@AOL.COM
 KEVIN J. DRISCOLL, A.I.A.

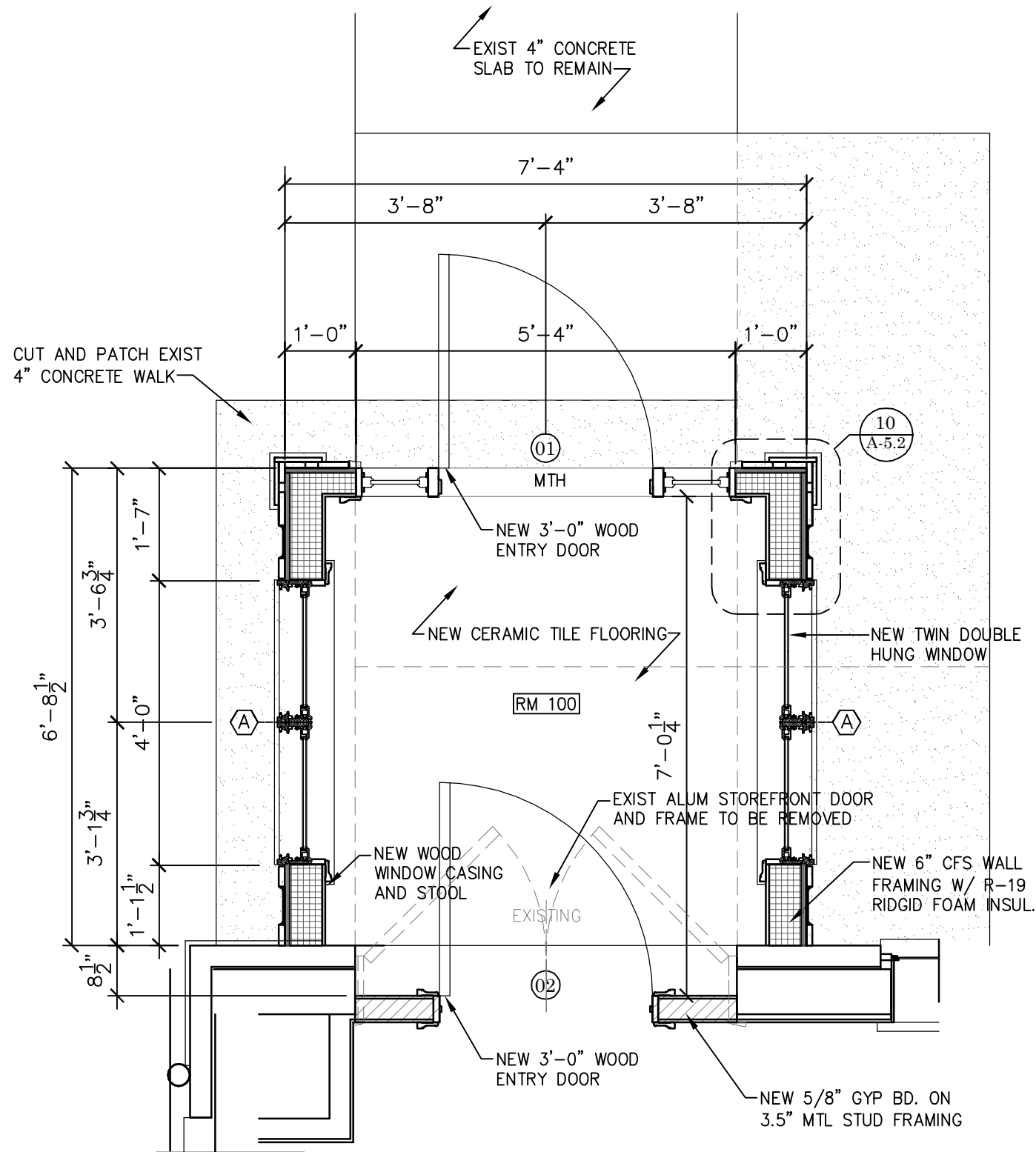

6 VESTABULE FLOOR PLAN

1/2"=1'-0"

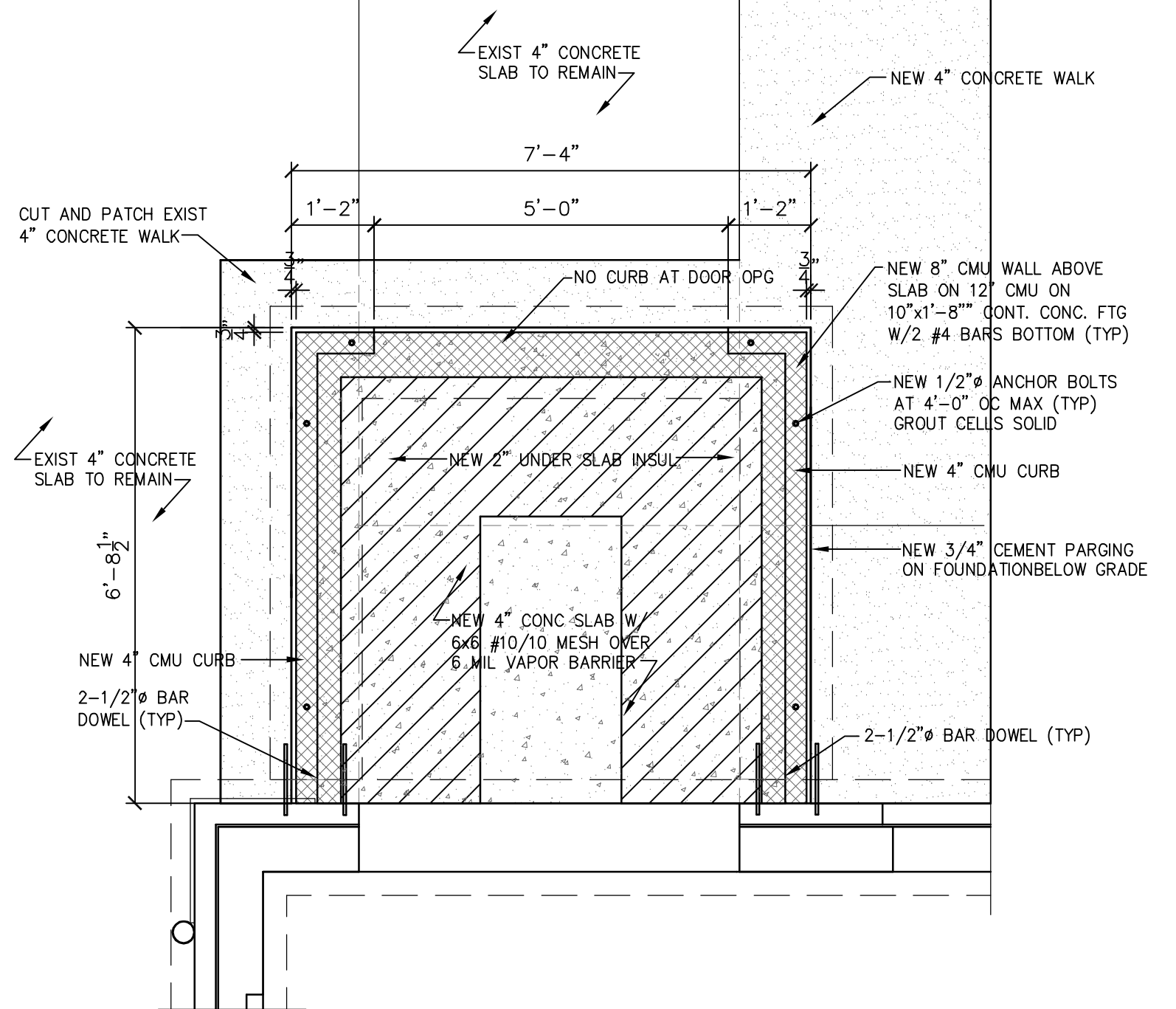

5 VESTABULE FOUNDATION PLAN

1/2"=1'-0"

A-5



Irish Pub - Restaurant
& Whiskey Bar
2500 Columbia Pike
Arlington, VA 22204

KJD ARCHITECTS, LLC

4904 AURORA DRIVE KENSINGTON, MARYLAND 20895
(W) 301-933-1511 KJDARCH@AOL.COM
KEVIN J. DRISCOLL, A.I.A.

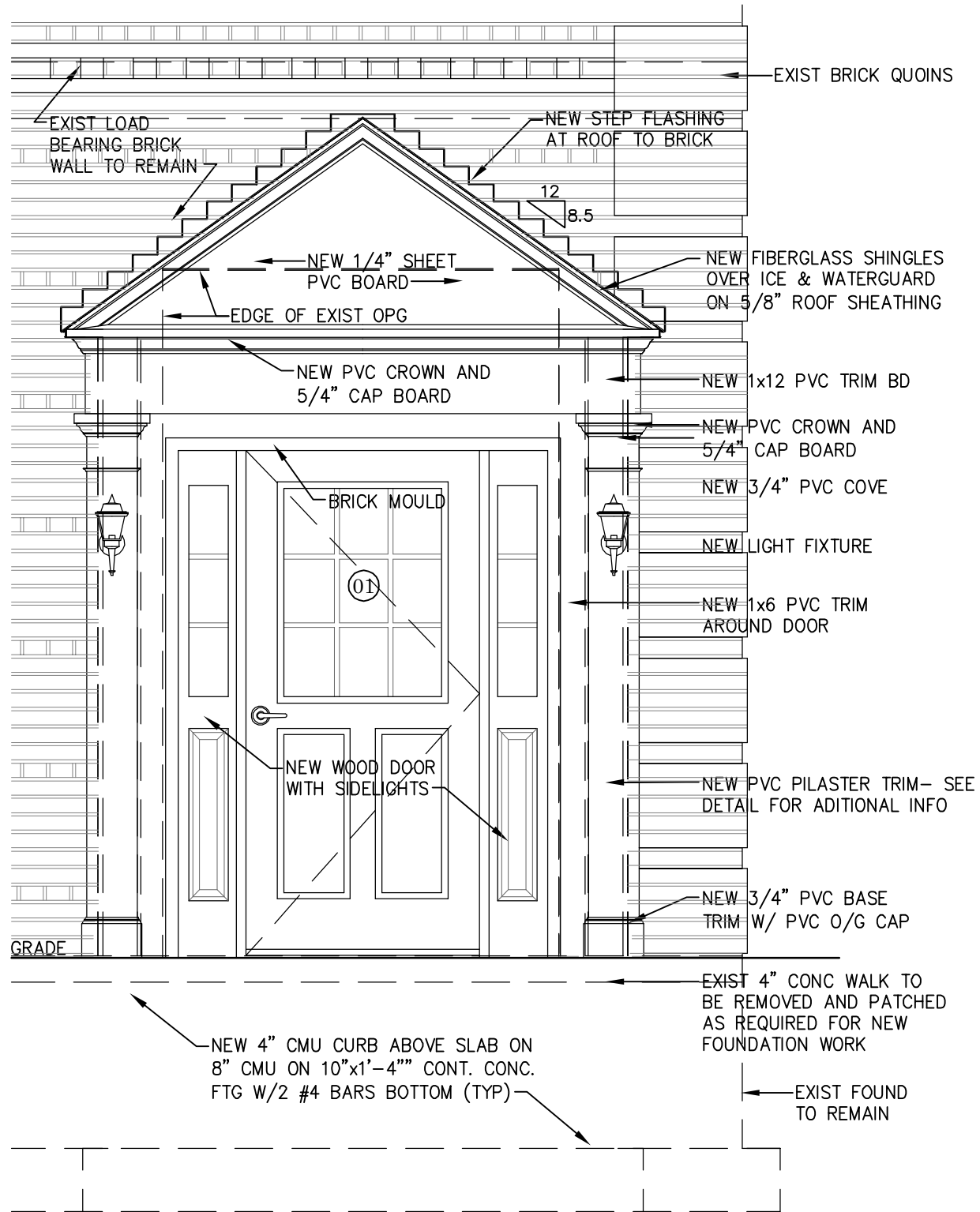

1 VESTABULE FRONT ELEV

1/2"=1'-0"

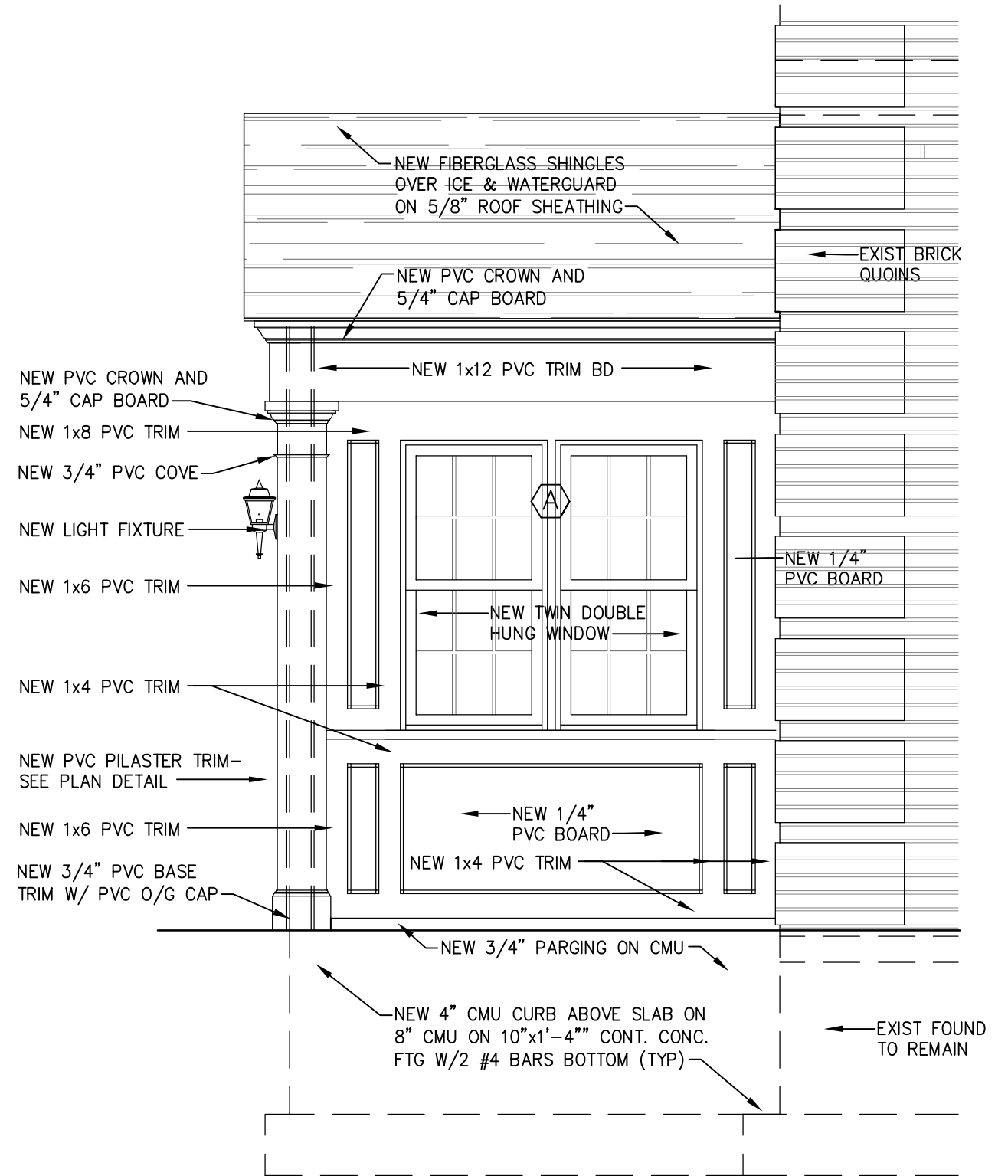

2 VESTABULE SIDE ELEV

1/2"=1'-0"

A-6

Celtic house

Irish Pub - Restaurant
& Whiskey Bar
2500 Columbia Pike
Arlington, VA 22204

KJD ARCHITECTS, LLC

4904 AURORA DRIVE KENSINGTON, MARYLAND 20895
(W) 301-933-1511 KJDARCH@AOL.COM
KEVIN J. DRISCOLL, A.I.A.

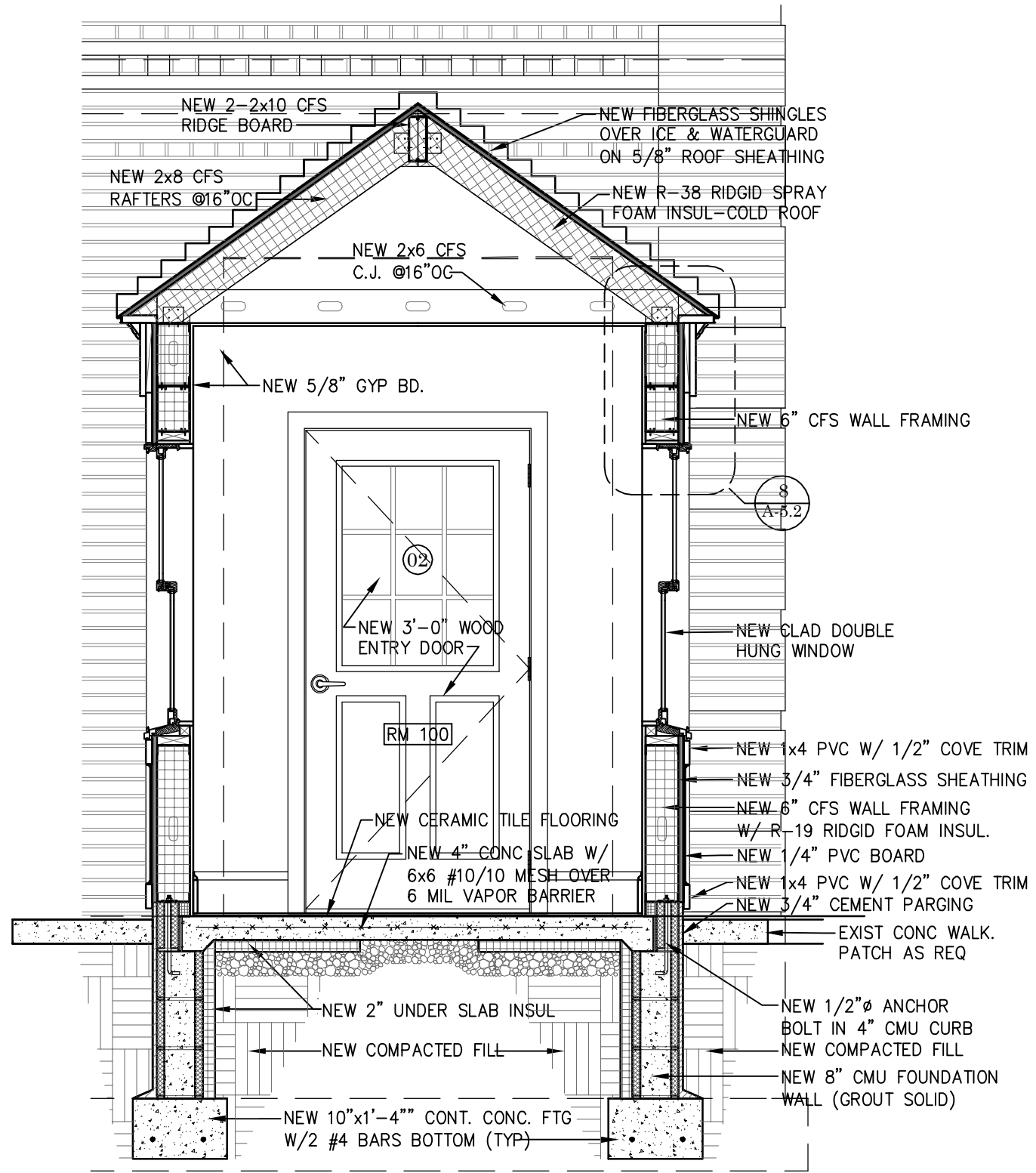

4 VESTABULE SECTION B-B'

1/2"=1'-0"

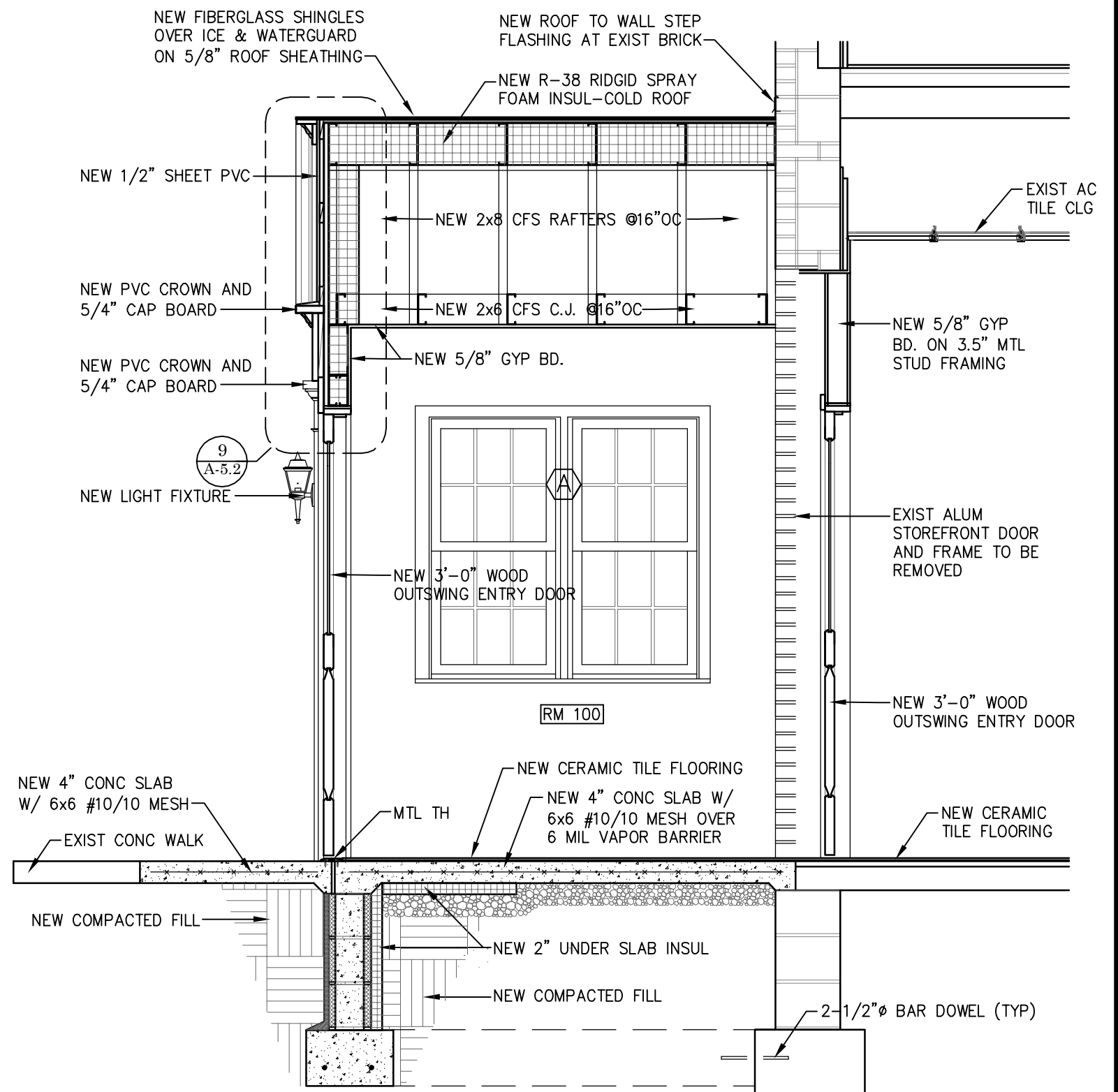

3 VESTABULE SECTION A-A'

1/2"=1'-0"

A-7



Irish Pub - Restaurant
& Whiskey Bar
2500 Columbia Pike
Arlington, VA 22204

KJD ARCHITECTS, LLC

4904 AURORA DRIVE KENSINGTON, MARYLAND 20895
(W) 301-933-1511 KJDARCH@AOL.COM
KEVIN J. DRISCOLL, A.I.A.



Shopping Center - Rear elevation - View at other end of building



Shopping Center - Rear elevation - View of area of proposed work

2597 Columbia Pike

Arlington, Virginia

Google Street View

Dec 2022

See more dates



Shopping Center - Rear elevation - View of front of building

Google Maps 1010 S Barton St

Arlington, Virginia

Google Street View

Oct 2022

See more dates



Shopping Center - Rear elevation - View of area of proposed work as seen from side street



Celtic House Columbia Pike Front elevation - Entry Detail



Celtic House Rear Elevation at area of proposed work



Celtic House Side Street elevation



Celtic House Rear Elevation corner detail at area of proposed work



Celtic House Rear elevation of shopping center - adjoining units



Celtic House interior of space at area of proposed work