

EXISTING DORMER ROOF
10-12 SLOPE

EXISTING ROOF
10-12 SLOPE

MADERAL RESIDENCE
3307 North 21st Avenue
Maywood Neighborhood
Arlington, VA 22207

PROPOSED SOUTHERN ELEVATION INCLUDING ROOF LINES
SCALE 1/4"=1'-0"

13'

2'-6"

24'-8"
16'-3"

DRIVEWAY

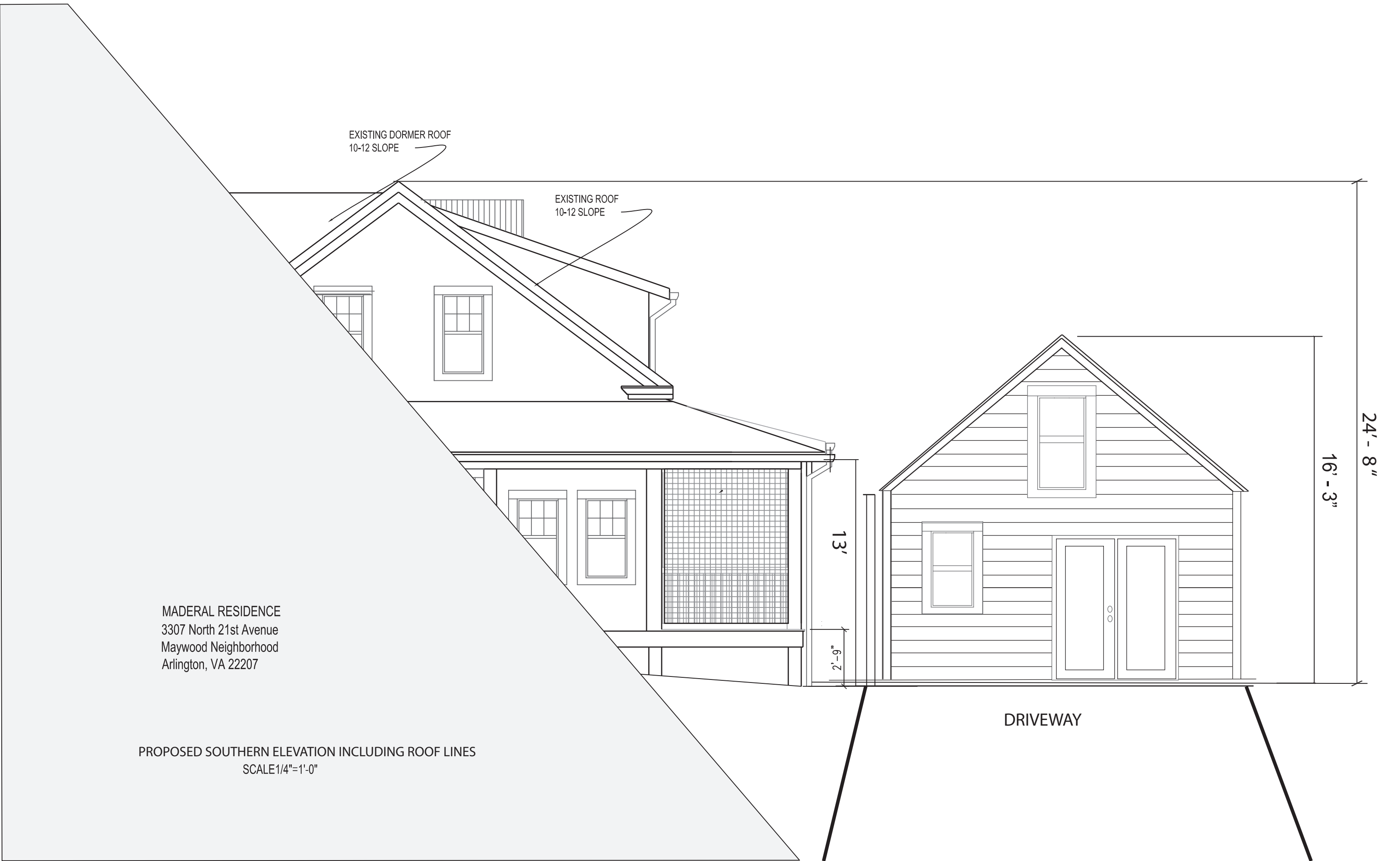

Pella Lifestyle New Construction
29-1/2-in x 40-1/2-in x 4-9/16-in Jamb
White Enduraclad Wood
Dual-pane Double Hung Window

Masonite 72 in. x 80 in. Primed Prehung
Left-Hand Inswing Mini Blind
Steel Patio Door

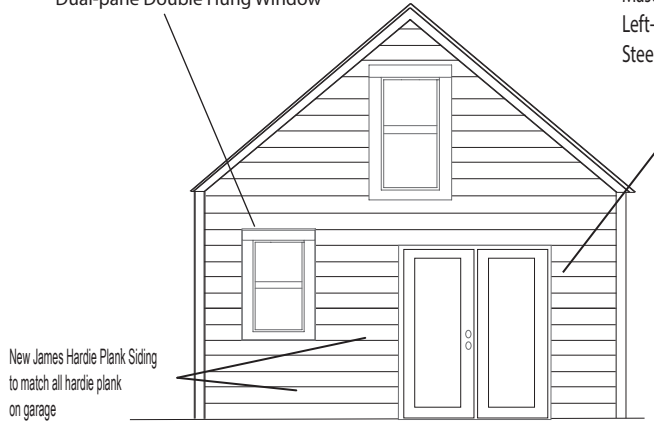

PROPOSED SOUTH ELEVATION

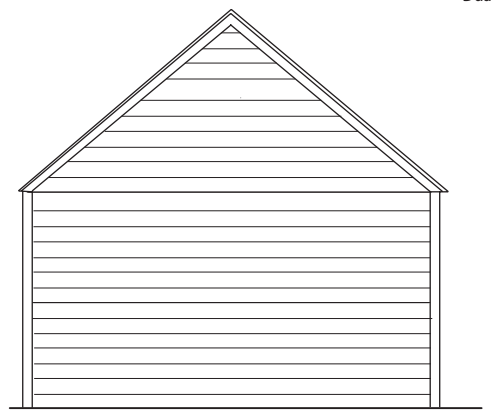

PROPOSED NORTH ELEVATION

Pella Lifestyle New Construction
36-1/2-in x 56-1/2-in x 4-9/16-in Jamb
White Enduraclad Wood
Dual-pane Double Hung Window

JELD-WEN V-2500
35-1/2-in x 11-1/2-in x 2-29/32-in Jamb
Left-operable Vinyl White Sliding Window

Pella Lifestyle New Construction
29-1/2-in x 40-1/2-in x 4-9/16-in Jamb
White Enduraclad Wood
Dual-pane Double Hung Window

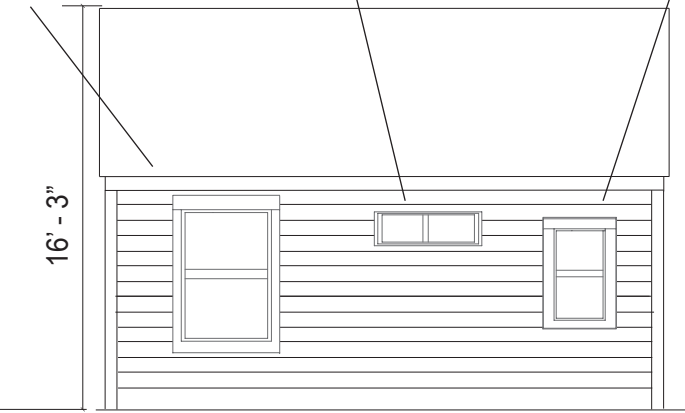

PROPOSED WEST ELEVATION

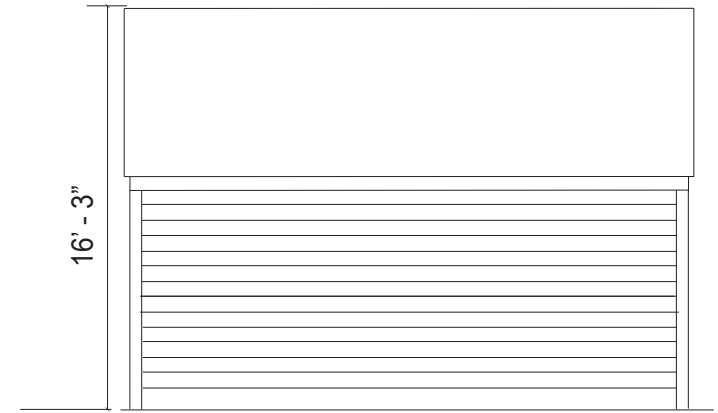

PROPOSED EAST ELEVATION



EXISTING SOUTH ELEVATION

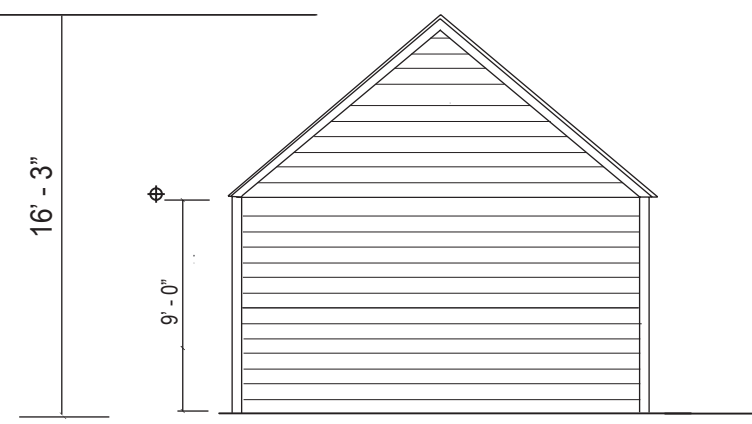

EXISTING NORTH ELEVATION

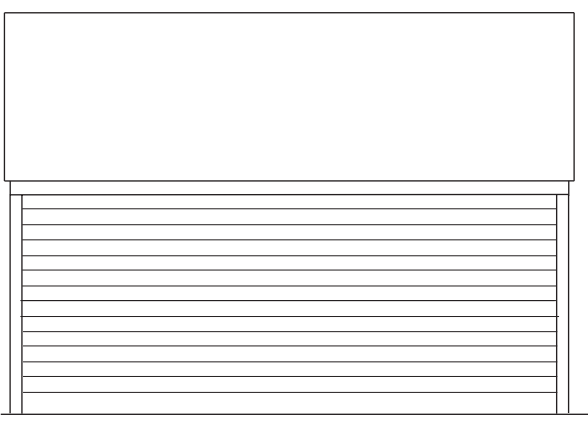

EXISTING WEST ELEVATION

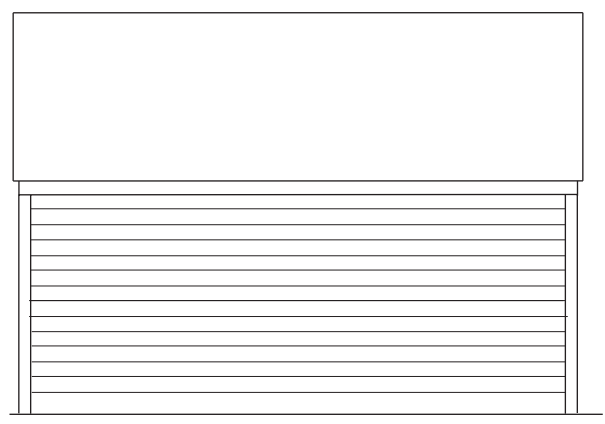

EXISTING EAST ELEVATION

MADERAL RESIDENCE
3307 North 21st Avenue
Maywood Neighborhood
Arlington, VA 22207

scale 1/8" = 1'

January 2023



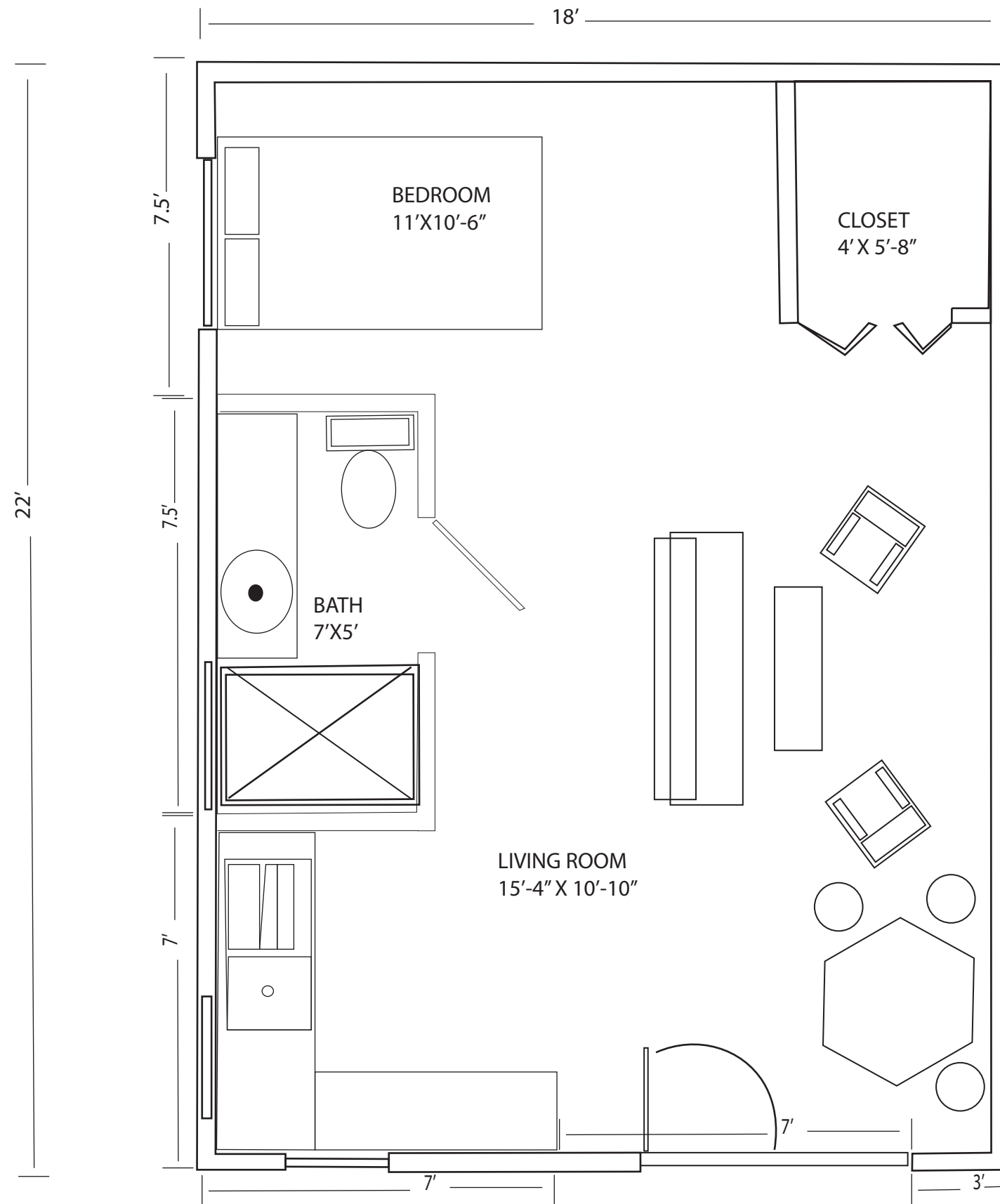

MADERAL RESIDENCE
 3307 North 21st Avenue
 Maywood Neighborhood
 Arlington, VA 22207

January 2023

2

Proposed Floorplan



Photographs of Garage, and detailed shots of East and North walls demonstrating proximity to lot lines.

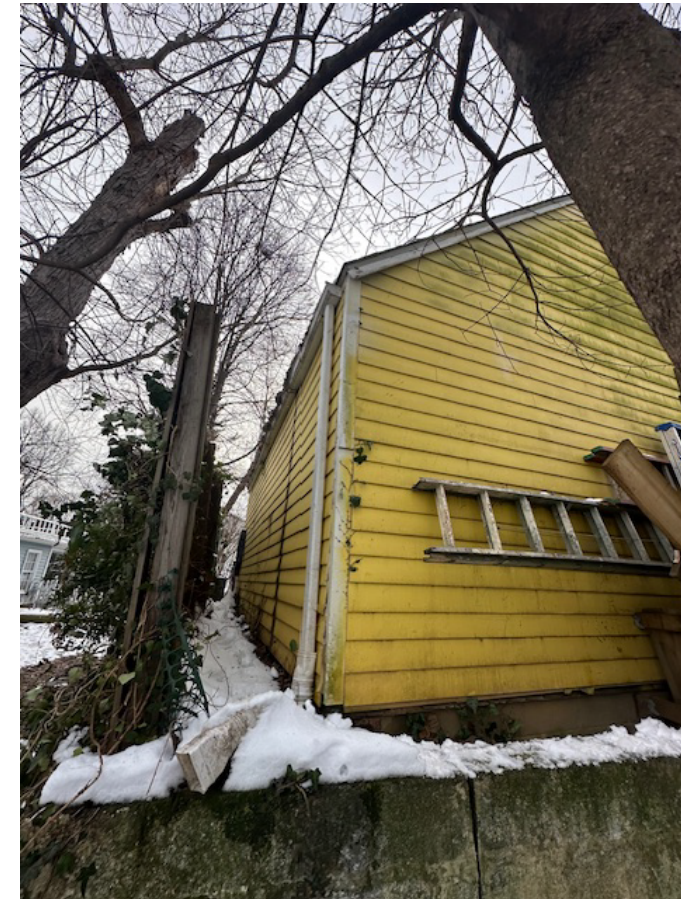

MADERAL RESIDENCE
3307 North 21st Avenue
Maywood Neighborhood
Arlington, VA 22207

January 2023



JELD-WEN V-2500
35-1/2-in x 11-1/2-in x 2-29/32-in Jamb
Left-operable Vinyl White Sliding Window

Windows & Doors (02)



Hover Image to Zoom

Masonite 72 in. x 80 in. Primed Prehung Left-Hand Inswing Mini Blind Steel Patio Door with Brick Mold

Bore Type Double Bore Color Family White Color/Finish Primed White Core Type Solid Core Door Configuration Double Door
Door Glass Insulation Dual Pane Door Handing Left-Hand/Inswing
Door Type French Patio Door Features Built-in Blinds, Insulated, Lockset Bore (Double Bore), Tempered Glass,
Weatherstripping Finish Type Primed Frame Material Wood
Hinge Type Standard Included Instructions, Material Steel Number of Lites 1 Lite Product Weight (lb.)230 lb

Pella® Wood

EnduraGuard® Wood Protection offers **advanced protection** against moisture, decay and termites.

Backed by the **best limited lifetime warranty** in the industry for wood windows and patio doors.*

EnduraClad® exterior aluminum finish **protects against the elements.**

* Based on comparing written limited warranties of leading national wood window and wood patio door brands. See Pella® written Limited Warranty for details, including exceptions and limitations, at pellaalloys.com/warranties or contact Pella Customer Service at 877-473-5527.

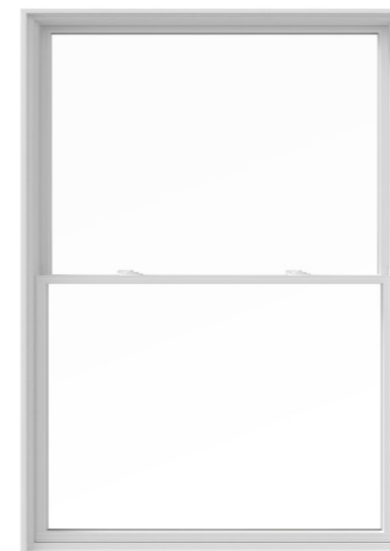

Bedroom window

Pella Lifestyle New Construction
36-1/2-in x 56-1/2-in x 4-9/16-
in Jamb White Enduraclad Wood
Dual-pane Double Hung Window

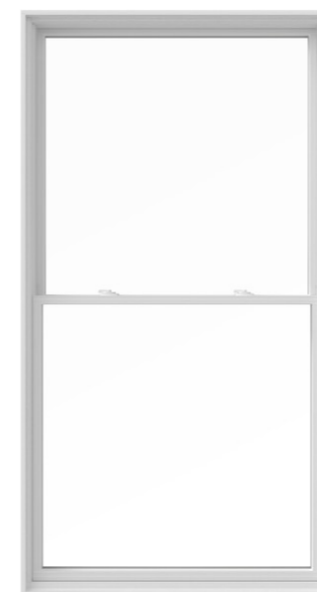

Kitchen Windows (2)
South Elevation
West Elevation

Pella Lifestyle New Construction
29-1/2-in x 40-1/2-in x 4-9/16-in Jamb
White Enduraclad Wood Dual-pane
Double Hung Window

Windows and Doors

January 2023

MADERAL RESIDENCE
3307 North 21st Avenue
Maywood Neighborhood
Arlington, VA 22207

GENERAL NOTES

1. RPC: 0505702
2. ZONE: R-6
3. NO TITLE REPORT FURNISH.
4. THIS PLAT DOES NOT REPRESENT BOUNDARY SURVEY.
5. THIS PLAT REFLECTS EXISTING CONDITIONS ON THE SITE, BASED ON FEILD RUN SURVEY.

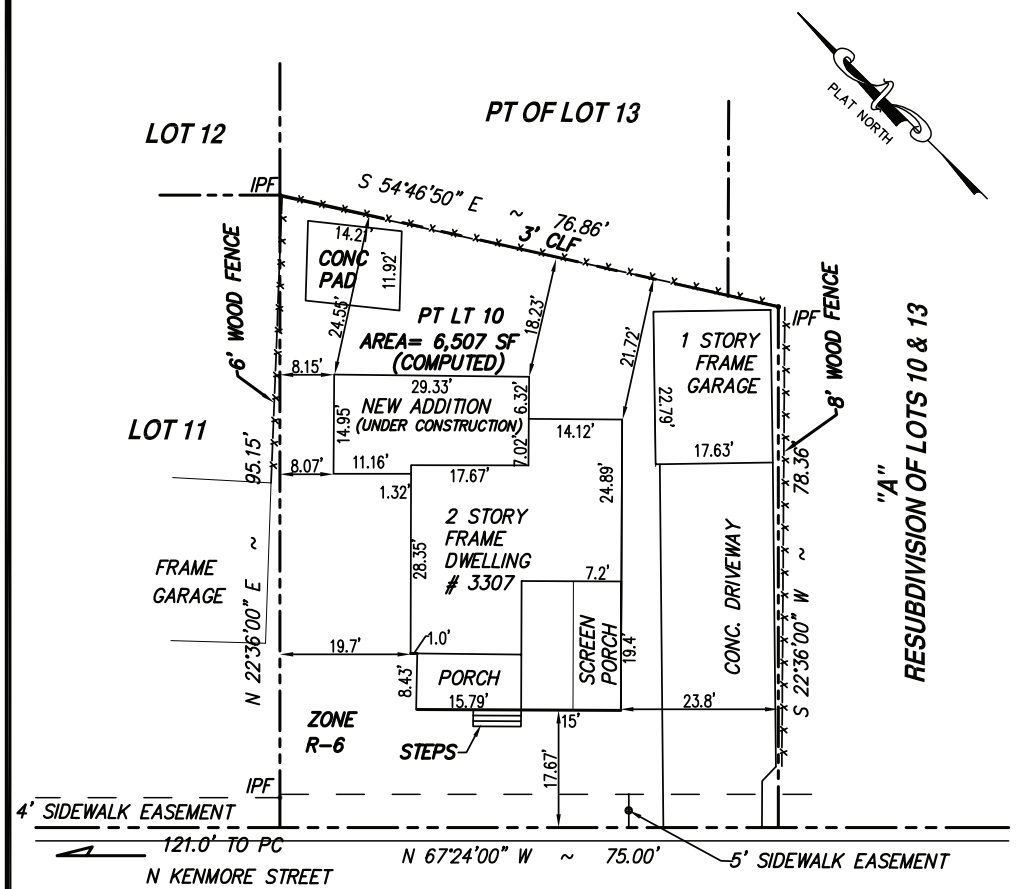

21ST AVENUE NORTH
(30' WIDE)

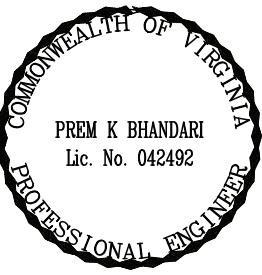

PLAT REFERENCE:
THE BOUNDARY INFORMATION AND THE LOCATION OF
EXISTING HOUSE IS BASED ON HOUSE LOCATION PLAT
PREPARED BY DOMINION SURVEY, DATED FEBRUARY
22, 2005.

WALL CHECK
MAYWOOD SUBDIVISION
SECTION 1, PT OF LOT 10
(DEED BOOK 130, PG 327)
3307 21ST AVENUE NORTH, ARLINGTON
ARLINGTON COUNTY, VA 22207

SCALE: 1"=20'
DATE: MARCH 23, 2009

MADERAL RESIDENCE
3307 North 21st Avenue
Maywood Neighborhood
Arlington, VA 22207

PLAT

January 2023

