



# BARCROFT APARTMENTS PHASE RB1 REHABILITATION INCLUDING ALTERATIONS

SECTION 1 BUILDINGS 12-16

1130 S GEORGE MASON DR.  
ARLINGTON, VA 22204

DRC SUBMISSION #1

DECEMBER 20, 2023



## OWNER/CLIENT

JAIR LYNCH REAL ESTATE PARTNERS  
1400 16th St NW, Suite 430  
Washington, DC 20036

## LAND-USE ATTORNEY

WALSH COLUCCI LUBELEY & WALSH  
2200 Clarendon Boulevard, Suite 1300  
Arlington, Virginia 22201

## ARCHITECT

MOSELEY ARCHITECTS  
1414 Key Highway  
Baltimore, MD 21230

## CIVIL ENGINEER

VIKA VIRGINIA, LLC.  
8180 Greensboro Dr., Suite 200  
Tysons, VA 22102

## HISTORIC PRESERVATION

EHT TRACERIES, INC.  
440 Massachusetts Avenue  
Washington, DC 20001

SITE AERIAL . . . . .	3	PROPOSED ELEVATIONS . . . . .	17
DEVELOPMENT HISTORY. . . . .	4	BUILDING 12 . . . . .	17
OVERALL PROPERTY EXHIBIT . . . . .	5	BUILDING 13 . . . . .	19
EXISTING SITE PLAN . . . . .	6	BUILDING 14 . . . . .	21
EXISTING CONDITIONS PHOTOGRAPHS . . . . .	7	BUILDING 15 . . . . .	23
BUILDING 12 . . . . .	7	BUILDING 16 . . . . .	25
BUILDING 13 . . . . .	8	BUILDING 16 - ADA MODIFICATIONS . . . . .	28
BUILDING 14 . . . . .	9	DETAILS . . . . .	28
BUILDING 15 . . . . .	10	NEW ENTRY DOORS . . . . .	29
BUILDING 16 . . . . .	11	RAMP RAILINGS . . . . .	30
DESCRIPTION OF WORK . . . . .	13	WINDOW REPLACEMENTS . . . . .	31
PROPOSED SITE PLAN . . . . .	14	EXTERIOR LIGHT FIXTURE REPLACEMENTS. . . . .	32
PROPOSED LANDSCAPE IMPROVEMENTS . . . . .	15	VHDA MCDR - TRIM AND FASCIA CLADDING . . . . .	33
SITE PLAN AND UNIT COUNT. . . . .	16		



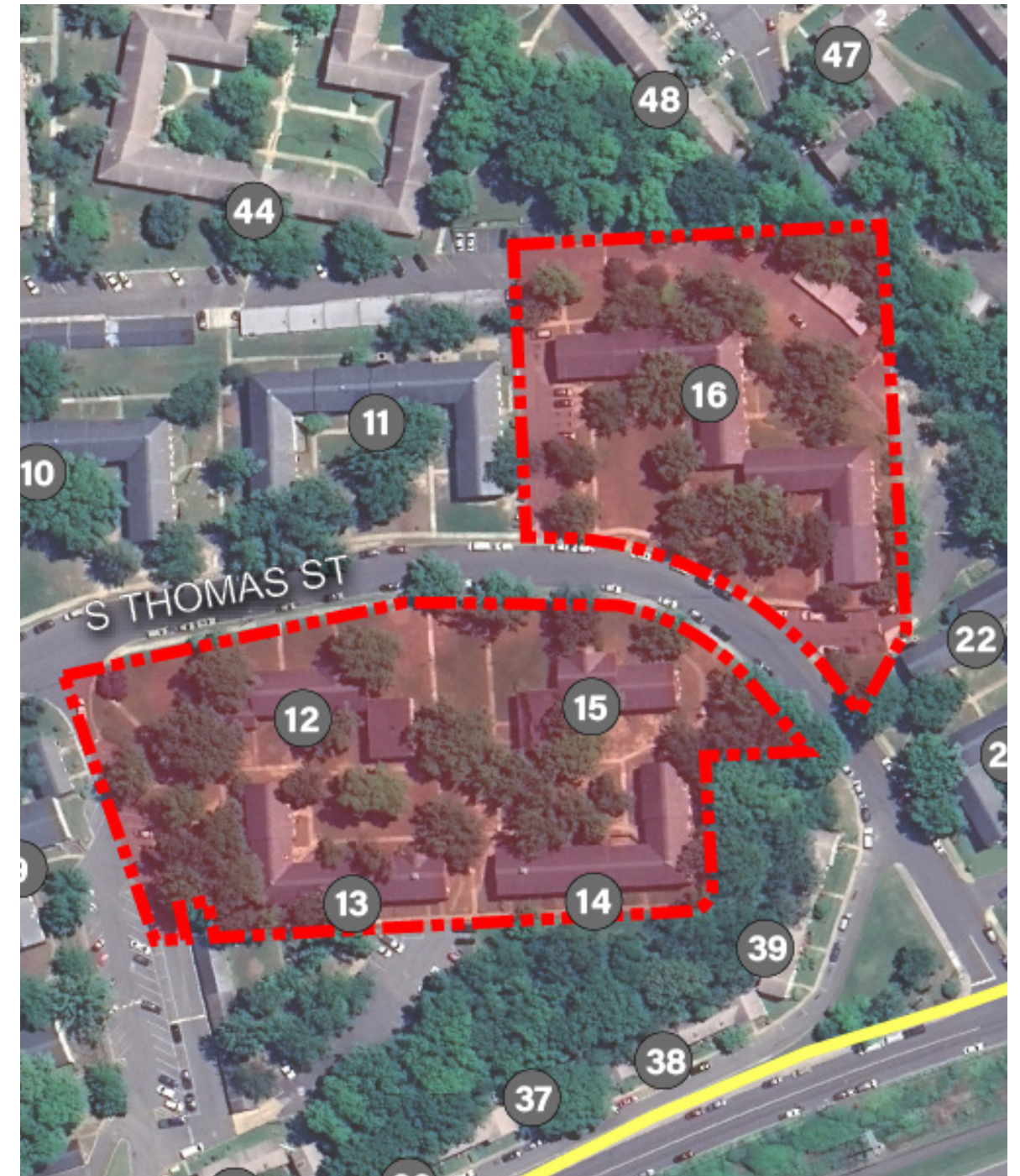



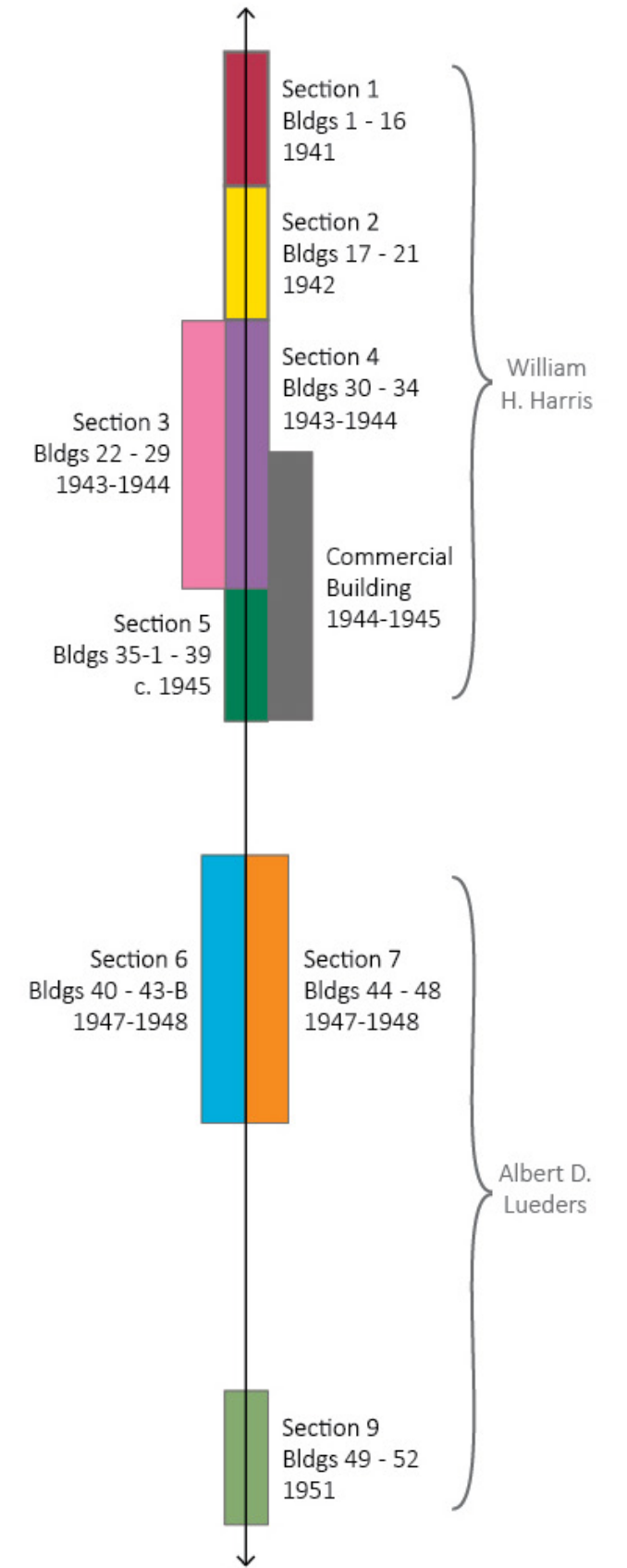







**LEGAL DESCRIPTION:**

**PART 1**  
 BEING A PORTION OF THE PROPERTY OF 1130 S. GEORGE MASON DR RES OWNER, LLC AS RECORDED IN INSTRUMENT 20220100000183 AMONG THE LAND RECORDS OF ARLINGTON COUNTY, VIRGINIA, IDENTIFIED AS REAL PROPERTY CODE (RPC) 27-002-001, AND BEING MORE PARTICULARLY DESCRIBED AS FOLLOWS:  
 BEGINNING FOR THE SAME AT A POINT OF CURVATURE (NON-TANGENT) LYING ON THE SOUTHEASTERLY RIGHT OF WAY LINE OF SOUTH THOMAS STREET (VARIABLE WIDTH PUBLIC R/W), SAID POINT ALSO MARKING THE NORTHWESTERLY CORNER OF THE PROPERTY OF 1130 S. GEORGE MASON DR RES OWNER, LLC AS RECORDED IN INSTRUMENT NO. 20220100000183 AMONG THE AFORESAID LAND RECORDS, AND IDENTIFIED AS REAL PROPERTY CODE (RPC) 27-002-010, THENCE RUNNING WITH SAID SOUTHEASTERLY RIGHT OF WAY LINE OF SOUTH THOMAS STREET THE FOLLOWING THREE (3) COURSES AND DISTANCES:  
 1. 113.89 FEET ALONG THE ARC OF A CURVE TO THE LEFT HAVING A RADIUS OF 563.70 FEET AND A CHORD BEARING AND DISTANCE OF NORTH 27°16'04" EAST, 113.70 FEET TO A POINT OF COMPOUND CURVATURE; THENCE  
 2. 154.04 FEET ALONG THE ARC OF A CURVE TO THE LEFT HAVING A RADIUS OF 219.32 FEET AND A CHORD BEARING AND DISTANCE OF NORTH 81°21'32" EAST, 150.89 FEET TO A POINT (NON-TANGENT); THENCE  
 3. NORTH 18°45'43" WEST, 42.42 FEET TO A POINT LYING ON THE NORTHEASTERLY RIGHT OF WAY LINE OF AFORESAID SOUTH THOMAS STREET; THENCE DEPARTING SOUTH THOMAS STREET AND RUNNING SO AS TO CROSS AND INCLUDE A PORTION OF AFORESAID PROPERTY OF 1130 S. GEORGE MASON DR RES OWNER, LLC (RPC 27-002-001) THE FOLLOWING TWO (2) COURSES AND DISTANCES:  
 4. NORTH 70°37'57" EAST, 30.41 FEET TO A POINT; THENCE  
 5. NORTH 67°12'21" EAST, 199.73 FEET TO A POINT LYING ON THE COMMON LINE BETWEEN THE AFORESAID PROPERTY OF 1130 S. GEORGE MASON DR RES OWNER, LLC (RPC 27-002-001) AND THE PROPERTY OF 1130 S. GEORGE MASON DR RES OWNER, LLC AS RECORDED IN INSTRUMENT 20220100000183 AMONG THE AFORESAID LAND RECORDS, IDENTIFIED AS REAL PROPERTY CODE (RPC) 27-002-006; THENCE RUNNING WITH THE COMMON LINE  
 6. SOUTH 22°47'23" 291.23 FEET TO A POINT MARKING THE COMMON CORNER BETWEEN THE AFORESAID PROPERTY OF 1130 S. GEORGE MASON DR RES OWNER, LLC (RPC 27-002-001) AND THE AFORESAID PROPERTY OF 1130 S. GEORGE MASON DR RES OWNER, LLC (RPC 27-002-010); THENCE RUNNING WITH THE SAID PROPERTY OF 1130 S. GEORGE MASON DR RES OWNER, LLC (RPC 27-002-010) THE FOLLOWING TWO (2) COURSES AND DISTANCES:  
 7. SOUTH 67°12'37" WEST, 318.00 FEET TO A POINT; THENCE  
 8. NORTH 80°20'38" WEST, 74.61 FEET TO A POINT OF BEGINNING AND CONTAINING 82,616 SQUARE FEET OR 1.89660 ACRES OF LAND, MORE OR LESS.

**PART 2**  
 BEING A PORTION OF THE PROPERTY OF 1130 S. GEORGE MASON DR RES OWNER, LLC AS RECORDED IN INSTRUMENT 20220100000183 AMONG THE LAND RECORDS OF ARLINGTON COUNTY, VIRGINIA, IDENTIFIED AS REAL PROPERTY CODE (RPC) 27-002-001, AND BEING MORE PARTICULARLY DESCRIBED AS FOLLOWS:  
 BEGINNING FOR THE SAME AT A POINT OF CURVATURE (NON-TANGENT) LYING ON THE NORTHWESTERLY RIGHT OF WAY OF SOUTH THOMAS STREET (VARIABLE WIDTH PUBLIC R/W), SAID POINT ALSO LYING 21.84 FEET ALONG THE ARC OF A CURVE TO THE LEFT HAVING A RADIUS OF 513.70 FEET AND A CHORD BEARING AND DISTANCE OF NORTH 61°15'35" WEST, 39.73 FEET FROM THE NORTHEASTERLY CORNER OF THE PROPERTY OF 1130 S. GEORGE MASON DR RES OWNER, LLC AS RECORDED IN INSTRUMENT NO. 20220100000183 AMONG THE AFORESAID LAND RECORDS, AND IDENTIFIED AS REAL PROPERTY CODE (RPC) 27-004-013, THENCE RUNNING SO AS TO CROSS AND INCLUDE A PORTION OF SAID PROPERTY OF 1130 S. GEORGE MASON DR RES OWNER, LLC (RPC 27-002-001) THE FOLLOWING NINE (9) COURSES AND DISTANCES:  
 1. NORTH 22°01'30" WEST, 81.23 FEET TO A POINT; THENCE  
 2. SOUTH 17°01'49" WEST, 97.64 FEET TO A POINT OF CURVATURE (NON-TANGENT); THENCE  
 3. 42.54 FEET ALONG THE ARC OF A CURVE TO THE RIGHT HAVING A RADIUS OF 33.41 FEET AND A CHORD BEARING AND DISTANCE OF NORTH 61°15'35" WEST, 39.73 FEET TO A POINT; THENCE  
 4. NORTH 22°35'46" WEST, 360.23 FEET TO A POINT; THENCE  
 5. NORTH 58°02'02" EAST, 29.20 FEET TO A POINT; THENCE  
 6. NORTH 31°39'58" WEST, 21.89 FEET TO A POINT; THENCE  
 7. SOUTH 58°20'02" WEST, 25.72 FEET TO A POINT; THENCE  
 8. NORTH 22°38'46" WEST, 24.03 FEET TO A POINT; THENCE  
 9. NORTH 51°02'01" EAST, 219.54 FEET TO A POINT OF CURVATURE (NON-TANGENT) LYING ON THE SOUTHEASTERLY RIGHT OF WAY LINE OF AFORESAID SOUTH THOMAS STREET; THENCE RUNNING WITH SAID SOUTHEASTERLY RIGHT OF WAY LINE OF SOUTH THOMAS STREET THE FOLLOWING SIX (6) COURSES AND DISTANCES:  
 10. 57.95 FEET ALONG THE ARC OF CURVE TO THE RIGHT HAVING A RADIUS OF 278.72 FEET AND A CHORD BEARING AND DISTANCE OF SOUTH 37°07'27" EAST, 57.84 FEET TO A POINT (NON-TANGENT); THENCE  
 11. SOUTH 31°07'03" EAST, 155.06 FEET TO A POINT OF CURVATURE (TANGENT); THENCE  
 12. 124.08 FEET ALONG THE ARC OF A CURVE TO THE RIGHT HAVING A RADIUS OF 573.06 FEET AND A CHORD BEARING AND DISTANCE OF SOUTH 24°57'53" EAST, 123.84 FEET TO A POINT OF TANGENCY; THENCE  
 13. SOUTH 18°45'43" EAST, 73.60 FEET TO A POINT OF CURVATURE (NON-TANGENT); THENCE  
 14. 118.92 FEET ALONG THE ARC OF A CURVE TO THE RIGHT HAVING A RADIUS OF 169.32 FEET AND A CHORD BEARING AND DISTANCE OF SOUTH 01°21'32" WEST, 116.49 FEET TO A POINT OF COMPOUND CURVATURE; THENCE  
 15. 103.79 FEET ALONG THE ARC OF A CURVE TO THE RIGHT HAVING A RADIUS OF 513.70 FEET AND A CHORD BEARING AND DISTANCE OF SOUTH 27°16'04" WEST, 103.61 FEET TO THE POINT OF BEGINNING AND CONTAINING 116,747 SQUARE FEET OR 2.68014 ACRES OF LAND, MORE OR LESS.

THE TOTAL AREA FOR PART 1 AND PART 2 IS 199,363 SQUARE FEET OR 4.57674 ACRES OF LAND, MORE OR LESS.

**NOTES:**

SEE SOURCE NOTES ON SHEET C-01

**EXISTING BUILDING DATA:**

- BUILDING 12: 1200, 1202, 1204, 1206 & 1208 SOUTH THOMAS ST - 15 UNITS
- BUILDING 13: 1212, 1214, 1216 & 1218 SOUTH THOMAS ST - 23 UNITS
- BUILDING 14: 1222, 1224, 1226 & 1228 SOUTH THOMAS ST - 23 UNITS
- BUILDING 15: 1300, 1302 & 1304 SOUTH THOMAS ST - 13 UNITS
- BUILDING 16: 1130, 1303, 1305, 1307, 1309, 1311 & 1313 SOUTH THOMAS ST - 40 UNITS

**TOTAL - 114 UNITS**  
 \*NOTE - ALL EX. BUILDINGS TO REMAIN

**AREA TABULATION:**

PORTION OF 27-002-001 82,616 SF OR 1.89660 AC (PART 1)  
 PORTION OF 27-002-001 116,747 SF OR 2.68014 AC (PART 2)  
 TOTAL AREA OF 412 PERMIT 199,363 SF OR 4.57674 AC

CURVE TABLE						
CURVE	LENGTH	RADIUS	DELTA	TANGENT	CHORD BRG	CHORD
C1	57.95	278.72	011°54'44"	29.08'	S37°07'27"E	57.84'
C2	124.08	573.06	012°24'21"	62.28'	S24°57'53"E	123.84'
C3	118.92	169.32	040°14'21"	62.03'	S01°21'32"W	116.49'
C4	103.79	513.70	011°34'30"	52.07'	S27°16'04"W	103.61'
C5	42.54	33.41	072°57'39"	24.70'	N61°15'35"W	39.73'
C6	113.89	563.70	011°34'30"	57.14'	N27°16'04"E	113.70'
C7	154.04	219.32	040°14'21"	80.35'	N01°21'32"E	150.89'
C8	21.84	513.70	002°26'11"	10.92'	N34°16'27"E	21.84'

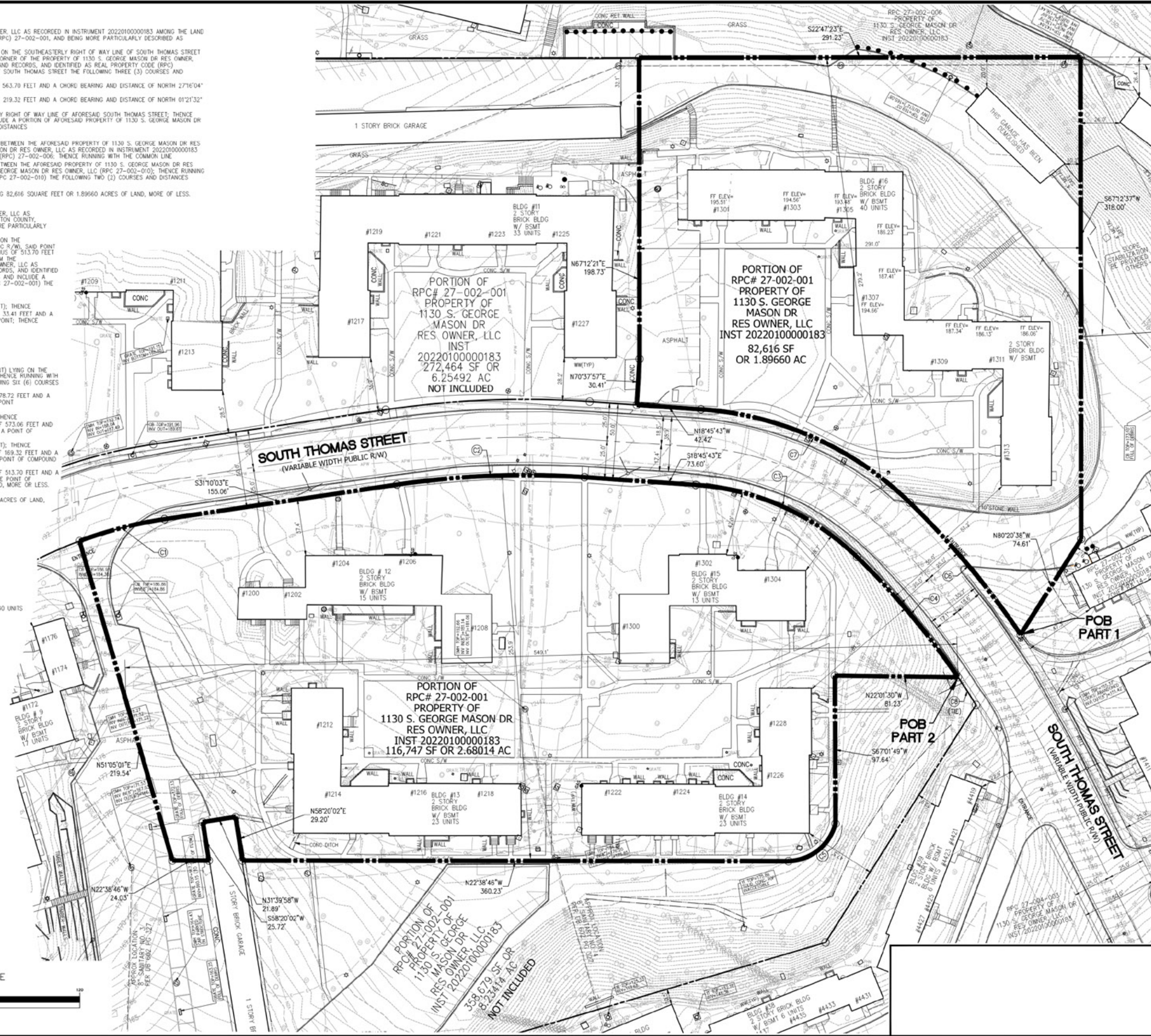
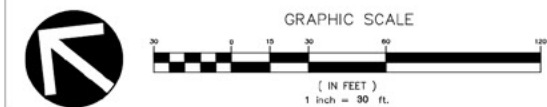



**VIKA VIRGINIA, LLC**  
 8180 Greensboro Dr., Suite 200  
 Tysons, VA 22102  
 703.442.7800 | vika.com

*Our Site Set on the Future.*

THE INFORMATION, DESIGN, AND CONTENT OF THESE DRAWINGS AND/OR DOCUMENTS HERETO ARE PROPRIETARY TO VIKA VIRGINIA, L.L.C. AND CONSTITUTE ITS PROPRIETARY INTELLECTUAL PROPERTY. THESE DRAWINGS AND/OR DOCUMENTS MUST NOT BE DIGITALLY FORWARDED, SHARED OR COPIED, DIGITALLY CONVERTED, MODIFIED, OR USED FOR ANY DESIGN PURPOSE, IN ANY FORMAT, WITHOUT PRIOR WRITTEN AUTHORIZATION FROM VIKA VIRGINIA, L.L.C. VIOLATIONS MAY RESULT IN PROSECUTION. ONLY APPROVED, SIGNED AND SEALED PLANS OR DRAWINGS MAY BE UTILIZED FOR RECORDING AND/OR CONSTRUCTION PURPOSES.

© 2021 VIKA VIRGINIA, L.L.C. V 12.00

PLAN STATUS	DATE
DRC SUBMISSION	12/21/2023
C.I.F. USE PERMIT SUBMISSION	12/15/2023

POST-APPROVAL SHEET STATUS	DATE

PROFESSIONAL SEAL



LISA M. GOODWIN  
 Lic. No. 3364  
 12/15/2023

**BARCROFT - PHASE 3**  
 SECTION RB-1  
 4.1.2 USE PERMIT  
 ARLINGTON COUNTY, VIRGINIA

**CERTIFIED SURVEY**

DRAWN BY: \_\_\_\_\_  
 DESIGNED BY: \_\_\_\_\_  
 DATE ISSUED: 12/21/2023  
 DWG. SCALE: 1"=40'  
 VIKA NO.: 8340T  
 SHEET NO.: C-02

FILED: V:\Projects\8340T\8340T\CADD\SURVEY\BASE DRAWINGS\8340T-5V.dwg USER: Goodwin DATE: Dec. 20 2023 TIME: 02:09 pm



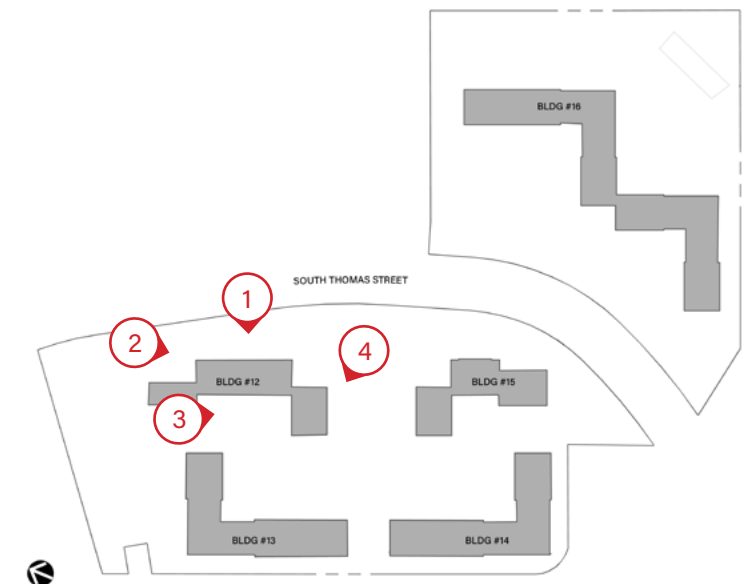



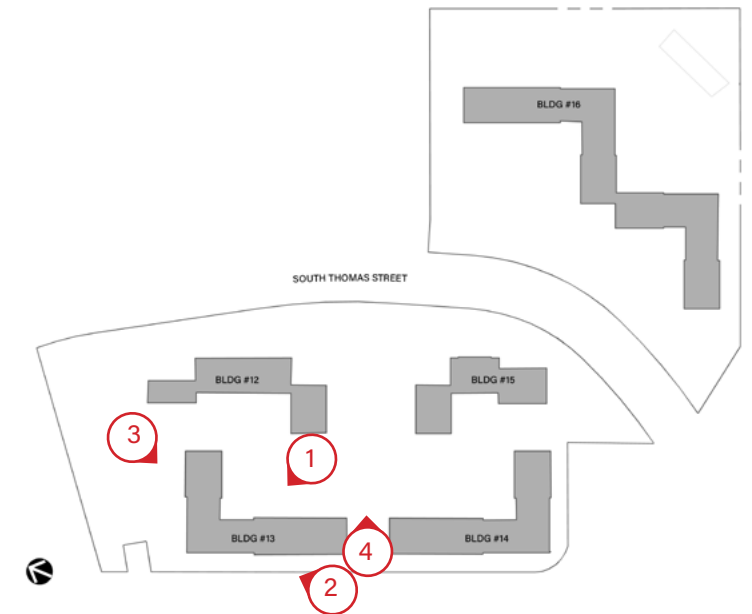



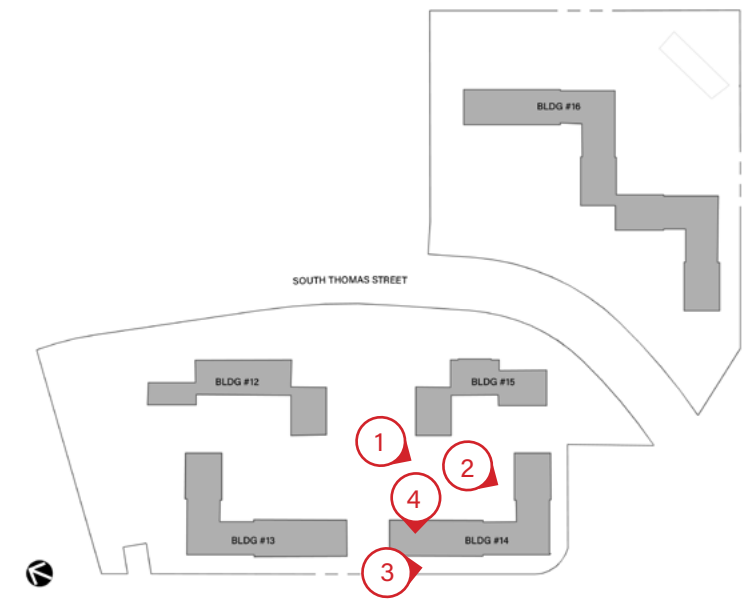



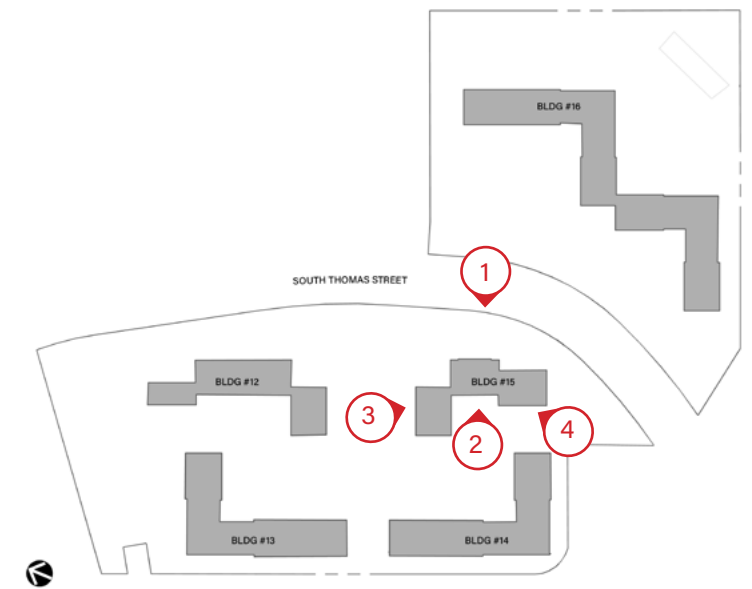



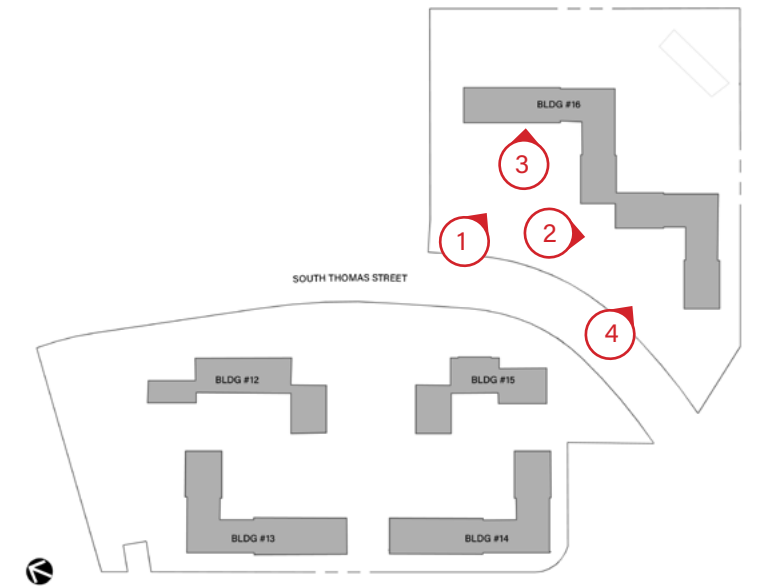



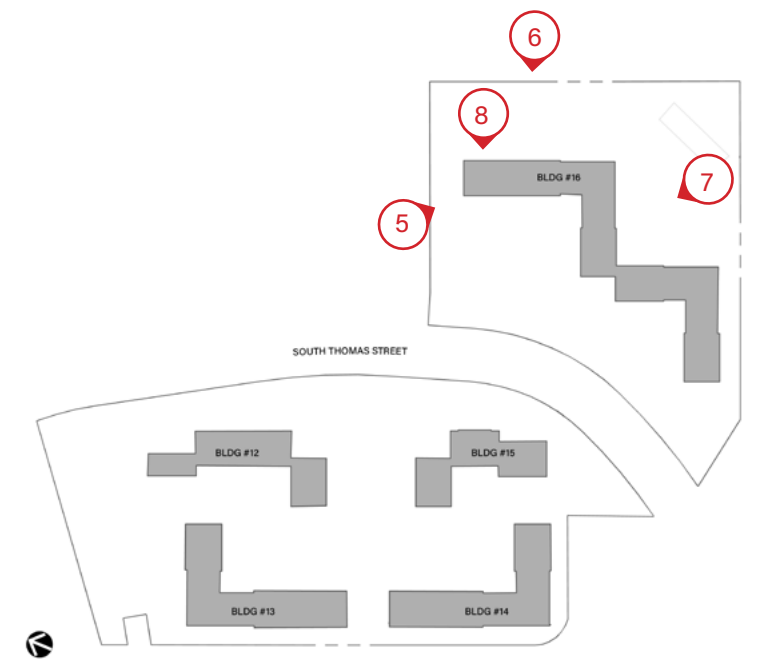



**Scope of Work**

The proposed project involves the rehabilitation of five existing buildings (Buildings 12, 13, 14, 15, and 16) located within Barcroft Section 1. The buildings will be rehabilitated consistent with the Arlington County Conservation Area Standards, which are based upon the Secretary of the Interior’s Standards for Rehabilitation. The project must also adhere to the Virginia Housing Minimum Design and Construction Requirements (MDCR).

The project scope of work includes:

- Repair of exterior masonry (including brick and cast stone); Repoint deteriorated mortar where necessary matching the existing size, shape, color, and texture. Repaint previously painted brick as necessary.
- Gently clean and wash all existing brick and concrete facades with low- to medium-pressure adhering to the Secretary of the Interior’s Standards and “NPS Preservation Brief #1: Assessing Cleaning and Water-Repellent Treatments for Historic Masonry Buildings.”
- Removal and replacement of steel-sash basement windows matching the original configuration. All new windows proposed to be vinyl to match existing adjacent windows.\*
- Removal and replacement of existing mechanical systems including existing through-wall mechanical system openings. Patch exterior wall to match surrounding brick.
- Removal and replacement of non-original light fixtures with new compatible fixtures.
- Repair of slate roofs. Replace flat roofs.
- Repair and paint existing metal railings.
- Repair and paint existing non-original shutters.
- Repair and paint building entry doors and frames.
- Repair and paint corroded metal lintels.
- Addition of outdoor amenity spaces and landscape improvements.
- Addition of accessible ramps and entrances on Building 16.
- Creation of new opening and extension and opening of blind window to create new accessible entries.\*

▪ Addition of new entry canopy above accessible entrances to meet Virginia Housing MCDRs.\*

▪ Addition of vinyl or aluminum cladding on existing wood trim per Virginia Housing MCDRs.\*

\* Conservation Area standard modification necessary in order to meet MDCR requirements.





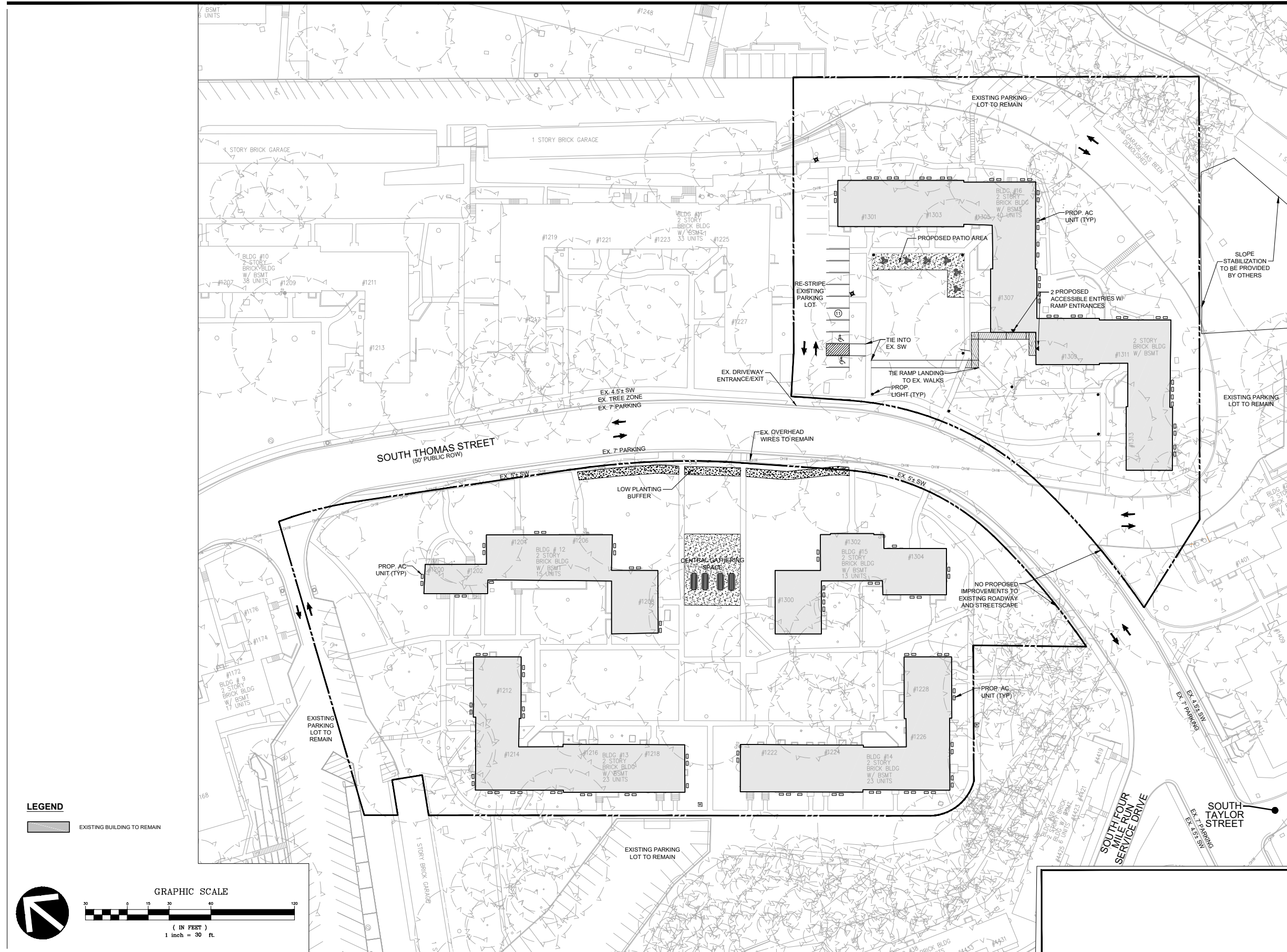

**VIKA VIRGINIA, LLC**  
8180 Greensboro Dr., Suite 200  
Tysons, VA 22102  
703.442.7800 | vika.com

**Our Site Set on the Future.**

THE INFORMATION, DESIGN, AND CONTENT OF THESE DRAWINGS AND/OR DOCUMENTS HERETO ARE PROPRIETARY TO VIKA VIRGINIA, L.L.C. AND CONSTITUTE ITS PROPRIETARY INTELLECTUAL PROPERTY. THESE DRAWINGS AND/OR DOCUMENTS MUST NOT BE DIGITALLY FORWARDED, SHARED OR COPIED, DIGITALLY CONVERTED, MODIFIED, OR USED FOR ANY DESIGN PURPOSE, IN ANY FORMAT, WITHOUT PRIOR WRITTEN AUTHORIZATION FROM VIKA VIRGINIA, L.L.C. VIOLATIONS MAY RESULT IN PROSECUTION. ONLY APPROVED, SIGNED AND SEALED PLANS OR DRAWINGS MAY BE UTILIZED FOR RECORDING AND/OR CONSTRUCTION PURPOSES.

© 2021 VIKA VIRGINIA, L.L.C. V 12.00

PLAN STATUS	DATE
-------------	------

DRC SUBMISSION	12/21/2023
4.1.2 USE PERMIT SUBMISSION	12/21/2023

POST-APPROVAL SHEET STATUS	DATE
----------------------------	------

--	--

--	--

--	--

--	--

--	--

--	--

--	--

--	--

--	--

--	--

--	--

--	--

--	--

--	--

--	--

--	--

--	--

--	--

--	--

--	--

--	--

--	--

--	--

--	--

--	--

FILE: C:\Projects\8340T\8340T\CADD\PLANNING\DRAWINGS\Use Permits\8340T\_LANDSCAPE PRESENTATION PLAN.dwg USER: Lettier DATE: Dec. 20 2023 TIME: 02:23 PM

PROFESSIONAL SEAL



**BARCROFT - PHASE 3**  
**SECTION RB-1**  
**4.1.2 USE PERMIT**  
ARLINGTON COUNTY, VIRGINIA

**LANDSCAPE**  
**PRESENTATION PLAN**

DRAWN BY:	
DESIGNED BY:	
DATE ISSUED:	12/21/2023
DWG. SCALE:	1"=30'
VDA NO:	8340T
SHEET NO.	L-02





PROPOSED LANDSCAPE IMPROVEMENTS





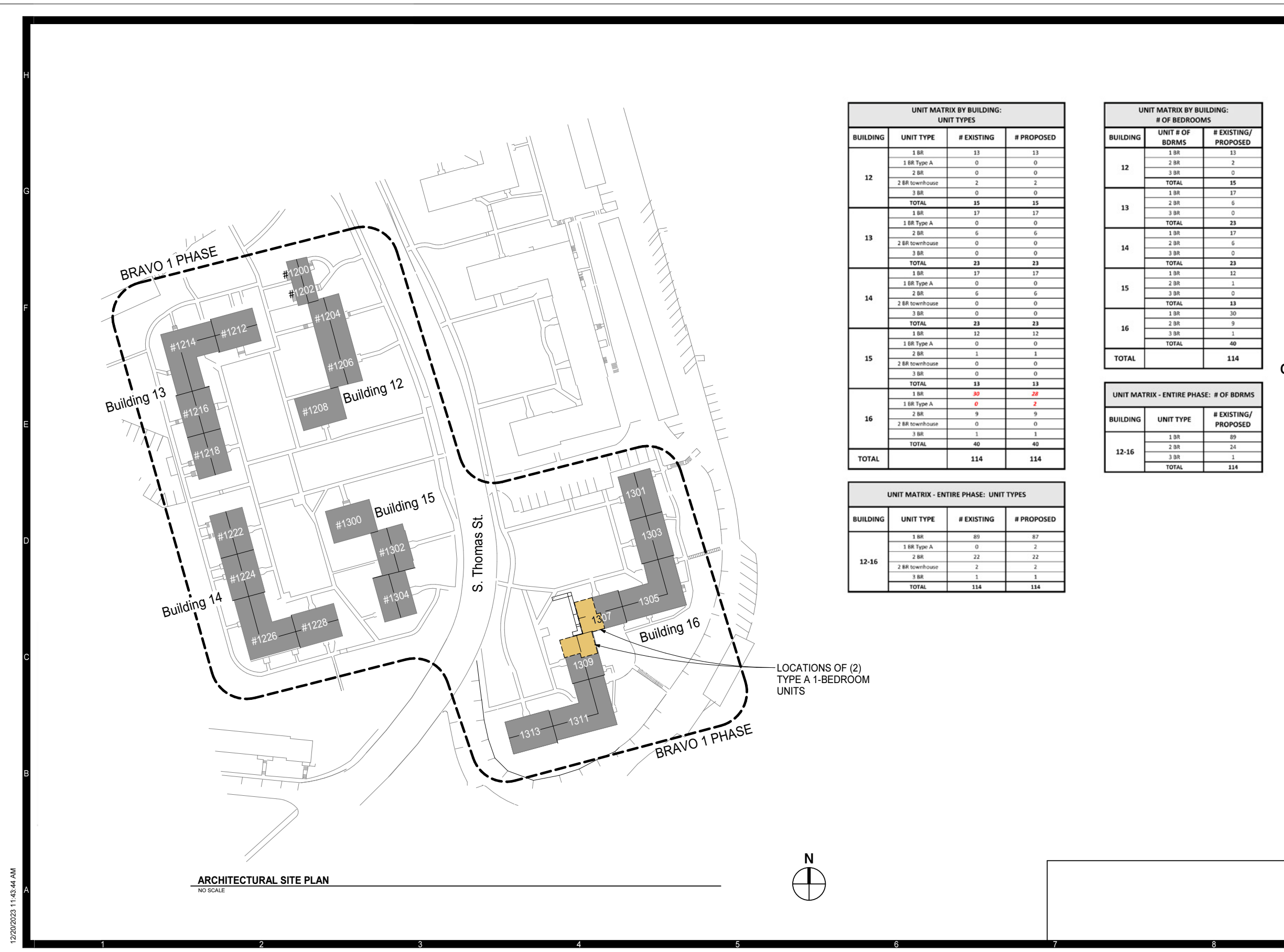

UNIT MATRIX BY BUILDING: UNIT TYPES			
BUILDING	UNIT TYPE	# EXISTING	# PROPOSED
12	1 BR	13	13
	1 BR Type A	0	0
	2 BR	0	0
	2 BR townhouse	2	2
	3 BR	0	0
	<b>TOTAL</b>	<b>15</b>	<b>15</b>
13	1 BR	17	17
	1 BR Type A	0	0
	2 BR	6	6
	2 BR townhouse	0	0
	3 BR	0	0
	<b>TOTAL</b>	<b>23</b>	<b>23</b>
14	1 BR	17	17
	1 BR Type A	0	0
	2 BR	6	6
	2 BR townhouse	0	0
	3 BR	0	0
	<b>TOTAL</b>	<b>23</b>	<b>23</b>
15	1 BR	12	12
	1 BR Type A	0	0
	2 BR	1	1
	2 BR townhouse	0	0
	3 BR	0	0
	<b>TOTAL</b>	<b>13</b>	<b>13</b>
16	1 BR	30	28
	1 BR Type A	0	2
	2 BR	9	9
	2 BR townhouse	0	0
	3 BR	1	1
	<b>TOTAL</b>	<b>40</b>	<b>40</b>
<b>TOTAL</b>		<b>114</b>	<b>114</b>

UNIT MATRIX BY BUILDING: # OF BEDROOMS		
BUILDING	UNIT # OF BDRMS	# EXISTING/ PROPOSED
12	1 BR	13
	2 BR	2
	3 BR	0
	<b>TOTAL</b>	<b>15</b>
13	1 BR	17
	2 BR	6
	3 BR	0
	<b>TOTAL</b>	<b>23</b>
14	1 BR	17
	2 BR	6
	3 BR	0
	<b>TOTAL</b>	<b>23</b>
15	1 BR	12
	2 BR	1
	3 BR	0
	<b>TOTAL</b>	<b>13</b>
16	1 BR	30
	2 BR	9
	3 BR	1
	<b>TOTAL</b>	<b>40</b>
<b>TOTAL</b>		<b>114</b>

UNIT MATRIX - ENTIRE PHASE: UNIT TYPES			
BUILDING	UNIT TYPE	# EXISTING	# PROPOSED
12-16	1 BR	89	87
	1 BR Type A	0	2
	2 BR	22	22
	2 BR townhouse	2	2
	3 BR	1	1
	<b>TOTAL</b>	<b>114</b>	<b>114</b>

UNIT MATRIX - ENTIRE PHASE: # OF BDRMS		
BUILDING	UNIT TYPE	# EXISTING/ PROPOSED
12-16	1 BR	89
	2 BR	24
	3 BR	1
	<b>TOTAL</b>	<b>114</b>

**MOSELEYARCHITECTS**  
3200 NORFOLK STREET, RICHMOND, VA 23230  
PHONE (804) 794-7555 FAX (804) 355-5880  
MOSELEYARCHITECTS.COM

**PROGRESS PRINT NOT FOR CONSTRUCTION**

**Barcroft Reno, Bravo 1**  
Jair Lynch Real Estate Partners  
S. Thomas St., Arlington, VA

REVISIONS	
DATE	DESCRIPTION

**ARCHITECTURAL KEY PLAN & UNIT MATRIX**

**A.1**

12/20/2023 11:43:44 AM





**2 BUILDING 12 EAST ELEVATION**  
1/8" = 1'-0"

**1 BUILDING 12 WEST ELEVATION**  
1/8" = 1'-0"

**ELEVATION SCOPE OF WORK NOTES**

SCOPE OF WORK:

- WINDOWS
  - EXISTING FIRST AND SECOND FLOOR WINDOWS TO REMAIN, CLEAN.
  - REPLACE EXISTING STEEL SASH (BASEMENT LEVEL) WINDOWS WITH VINYL WINDOWS TO MATCH EXISTING LEVEL 1 AND 2 WINDOWS. MATCH THE ORIGINAL GRID PATTERN.
  - PAINT ALL EXISTING STEEL WINDOW LINTELS.
- LOUVERS
  - REPLACE DAMAGED ATTIC LOUVERS IN-KIND.
  - PAINT ALL LOUVERS.
- BRICK
  - REPOINT DETERIORATED MORTAR; MATCH SIZE, SHAPE, COLOR AND TEXTURE.
  - PAINT PREVIOUSLY PAINTED BRICK.
  - CLEAN BUILDING EXTERIOR USING LOW- TO MEDIUM-PRESSURE.
  - REMOVE MECHANICAL LOUVER AND INFILL WITH BRICK; MATCH SIZE, SHAPE, COLOR, TEXTURE, AND MORTAR.
- ROOFING
  - REPAIR SLATE TILES, MATCH SIZE, SHAPE, COLOR, AND TEXTURE.
  - REPLACE FLAT ROOF.
  - REPAIR/REPLACE DAMAGED ROOF SHEATHING AND UNDERLAYMENT AS REQUIRED.
  - EXISTING GUTTERS AND DOWNSPOUTS TO REMAIN, CLEAN.
- DOORS
  - REPAIR & PAINT BUILDING ENTRY DOORS AND FRAMES
  - EXISTING ENTRY DOOR HARDWARE TO REMAIN.
  - PAINT EXISTING METAL RAILINGS. PROVIDE 10-YEAR WARRANTY ON FINISH.
- TRIMMOLDINGS
  - REPAIR AND PAINT EXISTING SHUTTERS.
  - REPAIR AND PAINT EXISTING WOOD FASCIA, TRIM, MOLDINGS.
  - REPAIR AND PAINT CLAPBOARD SIDING.
- FIXTURES, FURNISHINGS & EQUIPMENT
  - REPLACE LIGHT FIXTURES
  - EXISTING ADDRESS PLAQUES TO REMAIN.
  - PAINT EXISTING RAILINGS WITH PRODUCT THAT CAN ACHIEVE A 10-YEAR MATERIAL WARRANTY.
  - PROVIDE NEW EXHAUST PENETRATIONS NECESSARY TO MEET VH MDCR REQUIREMENTS. (NOT SHOWN)

**BUILDING ELEVATION KEYNOTES**

REPRESENTED BY [ ]  
APPLIES TO DRAWINGS IN A4 SERIES

- 1 SLATE ROOF, REPAIR
- 2 BRICK - UNPAINTED; REPOINT & CLEAN
- 3 BRICK - PAINTED; REPOINT & PAINT
- 4 ATTIC LOUVER; REPAIR & PAINT
- 5 METAL GUTTER; ETR
- 6 WINDOW SHUTTER; REPAIR & PAINT
- 7 REMOVE MECHANICAL LOUVER AND INFILL WITH BRICK TO MATCH ADJACENT BRICK.
- 8 WOOD FASCIA/RAKE/ TRIM; REPAIR & PAINT
- 9 WOOD ENTRANCE TRIM; REPAIR & PAINT
- 10 LIGHT FIXTURE; REPLACE
- 11 METAL RAILING; REPAIR & PAINT
- 12 VINYL WINDOW; CLEAN
- 13 STEEL WINDOW; REPLACE WITH VINYL WINDOW
- 14 WOOD ENTRANCE DOOR; REPAIR & PAINT
- 15 RESIDENTIAL ENTRANCE DOOR & SCREEN DOOR; REPLACE ENTRANCE DOOR & REPAIR SCREEN DOOR
- 16 CONCRETE PORCH; REPAIR & CLEAN
- 17 NEW ENTRANCE DOOR TO NEW ACCESSIBLE UNIT. PROVIDE CANVAS AWNING.
- 18 NEW CONCRETE RAMPLANDING WITH BRICK CHEEK WALL. PROVIDE STEEL PIPE RAILING TO MATCH EXISTING RAILINGS THROUGHOUT SITE.
- 19 WOOD CLAPBOARD SIDING; REPAIR & PAINT

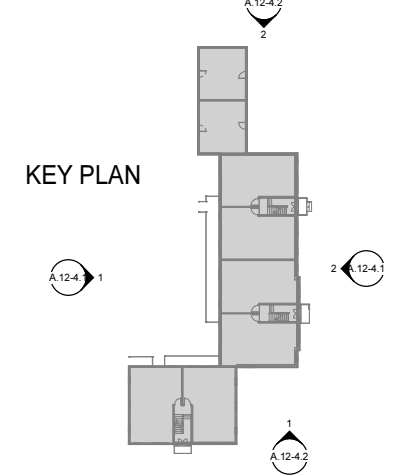

**MOSELEYARCHITECTS**

3200 NORFOLK STREET, RICHMOND, VA 23230  
PHONE (804)794-7555 FAX (804) 355-5890  
MOSELEYARCHITECTS.COM

**PROGRESS PRINT NOT FOR CONSTRUCTION**

**Barcroft Reno. Bravo 1**  
Jair Lynch Real Estate Partners  
S. Thomas St., Arlington, VA

PROJECT NO.	031518
DATE	12/20/23
REVISIONS	
DATE	DESCRIPTION

**BUILDING 12 ELEVATIONS**

**A.12-4.1**

12/20/2023 11:43:44 AM



12/20/2023 11:43:51 AM

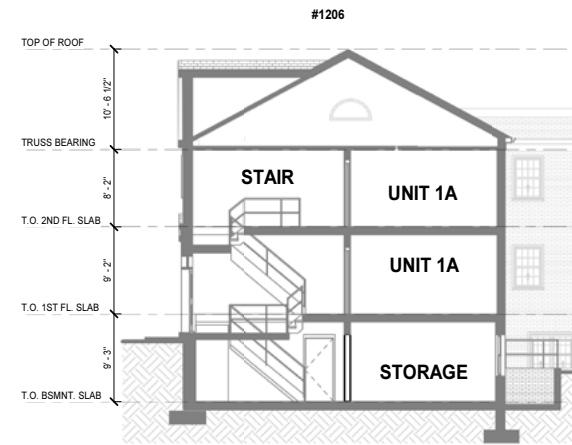

**3 BUILDING 12 SECTION**  
1/8" = 1'-0"



**2 BUILDING 12 NORTH ELEVATION**  
1/8" = 1'-0"



**1 BUILDING 12 SOUTH ELEVATION**  
1/8" = 1'-0"

**ELEVATION SCOPE OF WORK NOTES**

SCOPE OF WORK:

- WINDOWS
  - EXISTING FIRST AND SECOND FLOOR WINDOWS TO REMAIN, CLEAN.
  - REPLACE EXISTING STEEL SASH (BASEMENT LEVEL) WINDOWS WITH VINYL WINDOWS TO MATCH EXISTING LEVEL 1 AND 2 WINDOWS. MATCH THE ORIGINAL GRID PATTERN.
  - PAINT ALL EXISTING STEEL WINDOW LINTELS.
- LOUVERS
  - REPLACE DAMAGED ATTIC LOUVERS IN-KIND.
  - PAINT ALL LOUVERS.
- BRICK
  - REPOINT DETERIORATED MORTAR; MATCH SIZE, SHAPE, COLOR AND TEXTURE.
  - PAINT PREVIOUSLY PAINTED BRICK.
  - CLEAN BUILDING EXTERIOR USING LOW- TO MEDIUM-PRESSURE.
  - REMOVE MECHANICAL LOUVER AND INFILL WITH BRICK; MATCH SIZE, SHAPE, COLOR, TEXTURE, AND MORTAR.
- ROOFING
  - REPAIR SLATE TILES, MATCH SIZE, SHAPE, COLOR, AND TEXTURE.
  - REPLACE FLAT ROOF.
  - REPAIR/REPLACE DAMAGED ROOF SHEATHING AND UNDERLAYMENT AS REQUIRED.
  - EXISTING GUTTERS AND DOWNSPOUTS TO REMAIN, CLEAN.
- DOORS
  - REPAIR & PAINT BUILDING ENTRY DOORS AND FRAMES
  - EXISTING ENTRY DOOR HARDWARE TO REMAIN.
  - PAINT EXISTING METAL RAILINGS. PROVIDE 10-YEAR WARRANTY ON FINISH.
- TRIMMOLDINGS
  - REPAIR AND PAINT EXISTING SHUTTERS.
  - REPAIR AND PAINT EXISTING WOOD FASCIA, TRIM, MOLDINGS.
  - REPAIR AND PAINT CLAPBOARD SIDING.
- FIXTURES, FURNISHINGS & EQUIPMENT
  - REPLACE LIGHT FIXTURES
  - EXISTING ADDRESS PLAQUES TO REMAIN.
  - PAINT EXISTING RAILINGS WITH PRODUCT THAT CAN ACHIEVE A 10-YEAR MATERIAL WARRANTY.
  - PROVIDE NEW EXHAUST PENETRATIONS NECESSARY TO MEET VH MDCR REQUIREMENTS. (NOT SHOWN)

**BUILDING ELEVATION KEYNOTES**

REPRESENTED BY [ ]

APPLIES TO DRAWINGS IN A4 SERIES

- 1 SLATE ROOF, REPAIR.
- 2 BRICK - UNPAINTED; REPOINT & CLEAN
- 3 BRICK - PAINTED; REPOINT & PAINT
- 4 ATTIC LOUVER; REPAIR & PAINT
- 5 METAL GUTTER; ETR
- 6 WINDOW SHUTTER; REPAIR & PAINT
- 7 REMOVE MECHANICAL LOUVER AND INFILL WITH BRICK TO MATCH ADJACENT BRICK.
- 8 WOOD FASCIA(RAKE) TRIM; REPAIR & PAINT
- 9 WOOD ENTRANCE TRIM; REPAIR & PAINT
- 10 LIGHT FIXTURE; REPLACE
- 11 METAL RAILING; REPAIR & PAINT
- 12 VINYL WINDOW; CLEAN
- 13 STEEL WINDOW; REPLACE WITH VINYL WINDOW
- 14 WOOD ENTRANCE DOOR; REPAIR & PAINT
- 15 RESIDENTIAL ENTRANCE DOOR & SCREEN DOOR; REPLACE ENTRANCE DOOR & REPAIR SCREEN DOOR
- 16 CONCRETE PORCH; REPAIR & CLEAN
- 17 NEW ENTRANCE DOOR TO NEW ACCESSIBLE UNIT. PROVIDE CANVAS AWNING.
- 18 NEW CONCRETE RAMPLANDING WITH BRICK CHEEK WALL. PROVIDE STEEL PIPE RAILING TO MATCH EXISTING RAILINGS THROUGHOUT SITE.
- 19 WOOD CLAPBOARD SIDING; REPAIR & PAINT

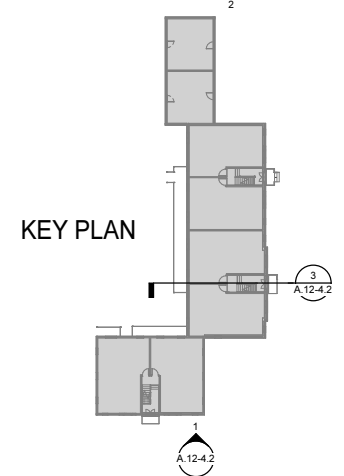

**MOSELEYARCHITECTS**

3200 NORFOLK STREET, RICHMOND, VA 23230  
PHONE (804) 784-7555 FAX (804) 355-5890  
MOSELEYARCHITECTS.COM

**PROGRESS PRINT NOT FOR CONSTRUCTION**

**Barcroft Reno. Bravo 1**  
Jair Lynch Real Estate Partners  
S. Thomas St., Arlington, VA

PROJECT NO.	031518
DATE	12/20/23
REVISIONS	
DATE	DESCRIPTION

**BUILDING 12 ELEVATIONS & SECTION**

**A.12-4.2**





2 BUILDING 13 EAST ELEVATION  
1/8" = 1'-0"



1 BUILDING 13 WEST ELEVATION  
1/8" = 1'-0"

**ELEVATION SCOPE OF WORK NOTES**

SCOPE OF WORK:

- WINDOWS
  - EXISTING FIRST AND SECOND FLOOR WINDOWS TO REMAIN, CLEAN.
  - REPLACE EXISTING STEEL SASH (BASEMENT LEVEL) WINDOWS WITH VINYL WINDOWS TO MATCH EXISTING LEVEL 1 AND 2 WINDOWS. MATCH THE ORIGINAL GRID PATTERN.
  - PAINT ALL EXISTING STEEL WINDOW LINTELS.
- LOUVERS
  - REPLACE DAMAGED ATTIC LOUVERS IN-KIND.
  - PAINT ALL LOUVERS.
- BRICK
  - REPOINT DETERIORATED MORTAR; MATCH SIZE, SHAPE, COLOR AND TEXTURE.
  - PAINT PREVIOUSLY PAINTED BRICK.
  - CLEAN BUILDING EXTERIOR USING LOW- TO MEDIUM-PRESSURE.
  - REMOVE MECHANICAL LOUVER AND INFILL WITH BRICK; MATCH SIZE, SHAPE, COLOR, TEXTURE, AND MORTAR.
- ROOFING
  - REPAIR SLATE TILES, MATCH SIZE, SHAPE, COLOR, AND TEXTURE.
  - REPLACE FLAT ROOF.
  - REPAIR/REPLACE DAMAGED ROOF SHEATHING AND UNDERLAYMENT AS REQUIRED.
  - EXISTING GUTTERS AND DOWNSPOUTS TO REMAIN, CLEAN.
- DOORS
  - REPAIR & PAINT BUILDING ENTRY DOORS AND FRAMES
  - EXISTING ENTRY DOOR HARDWARE TO REMAIN.
  - PAINT EXISTING METAL RAILINGS. PROVIDE 10-YEAR WARRANTY ON FINISH.
- TRIMMOLDFINGS
  - REPAIR AND PAINT EXISTING SHUTTERS.
  - REPAIR AND PAINT EXISTING WOOD FASCIA, TRIM, MOLDINGS.
  - REPAIR AND PAINT CLAPBOARD SIDING.
- FIXTURES, FURNISHINGS & EQUIPMENT
  - REPLACE LIGHT FIXTURES
  - EXISTING ADDRESS PLAQUES TO REMAIN.
  - PAINT EXISTING RAILINGS WITH PRODUCT THAT CAN ACHIEVE A 10-YEAR MATERIAL WARRANTY.
  - PROVIDE NEW EXHAUST PENETRATIONS NECESSARY TO MEET VH MDCR REQUIREMENTS. (NOT SHOWN)

**BUILDING ELEVATION KEYNOTES**

REPRESENTED BY [ ]  
APPLIES TO DRAWINGS IN A4 SERIES

- 1 SLATE ROOF, REPAIR.
- 2 BRICK - UNPAINTED; REPOINT & CLEAN
- 3 BRICK - PAINTED; REPOINT & PAINT
- 4 ATTIC LOUVER; REPAIR & PAINT
- 5 METAL GUTTER; ETR
- 6 WINDOW SHUTTER; REPAIR & PAINT
- 7 REMOVE MECHANICAL LOUVER AND INFILL WITH BRICK TO MATCH ADJACENT BRICK.
- 8 WOOD FASCIA/RAKE/ TRIM; REPAIR & PAINT
- 9 WOOD ENTRANCE TRIM; REPAIR & PAINT
- 10 LIGHT FIXTURE; REPLACE
- 11 METAL RAILING; REPAIR & PAINT
- 12 VINYL WINDOW; CLEAN
- 13 STEEL WINDOW; REPLACE WITH VINYL WINDOW
- 14 WOOD ENTRANCE DOOR; REPAIR & PAINT
- 15 RESIDENTIAL ENTRANCE DOOR & SCREEN DOOR; REPLACE ENTRANCE DOOR & REPAIR SCREEN DOOR
- 16 CONCRETE PORCH; REPAIR & CLEAN
- 17 NEW ENTRANCE DOOR TO NEW ACCESSIBLE UNIT. PROVIDE CANVAS AWNING.
- 18 NEW CONCRETE RAMPLANDING WITH BRICK CHEEK WALL. PROVIDE STEEL PIPE RAILING TO MATCH EXISTING RAILINGS THROUGHOUT SITE.
- 19 WOOD CLAPBOARD SIDING; REPAIR & PAINT

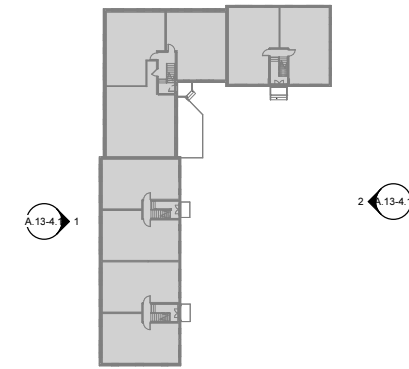

KEY PLAN

**MOSELEYARCHITECTS**  
3200 NORFOLK STREET, RICHMOND, VA 23230  
PHONE (804) 784-7555 FAX (804) 355-5890  
MOSELEYARCHITECTS.COM

**PROGRESS PRINT NOT FOR CONSTRUCTION**

**Barcroft Reno. Bravo 1**  
Jair Lynch Real Estate Partners  
S. Thomas St., Arlington, VA

PROJECT NO: 031518  
DATE: 12/20/23

REVISIONS	
DATE	DESCRIPTION

BUILDING 13 ELEVATION

A.13-4.1

12/20/2023 11:44:00 AM



12/20/2023 11:44:07 AM

A B C D E F G H

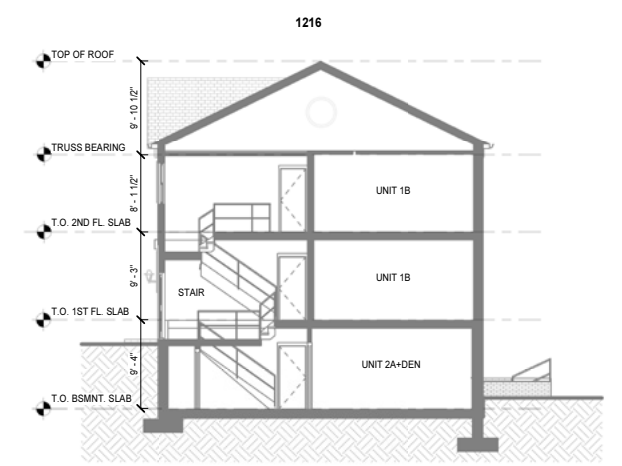

**3 BUILDING 13 SECTION**  
1/8" = 1'-0"



**2 BUILDING 13 NORTH ELEVATION**  
1/8" = 1'-0"



**1 BUILDING 13 SOUTH ELEVATION**  
1/8" = 1'-0"

ELEVATION SCOPE OF WORK NOTES	
<b>SCOPE OF WORK:</b>	
• WINDOWS	• EXISTING FIRST AND SECOND FLOOR WINDOWS TO REMAIN, CLEAN.
	• REPLACE EXISTING STEEL SASH (BASEMENT LEVEL) WINDOWS WITH VINYL WINDOWS TO MATCH EXISTING LEVEL 1 AND 2 WINDOWS. MATCH THE ORIGINAL GRID PATTERN.
	• PAINT ALL EXISTING STEEL WINDOW LINTELS.
• LOUVERS	• REPLACE DAMAGED ATTIC LOUVERS IN-KIND.
	• PAINT ALL LOUVERS.
• BRICK	• REPOINT DETERIORATED MORTAR; MATCH SIZE, SHAPE, COLOR AND TEXTURE.
	• PAINT PREVIOUSLY PAINTED BRICK.
	• CLEAN BUILDING EXTERIOR USING LOW- TO MEDIUM-PRESSURE.
	• REMOVE MECHANICAL LOUVER AND INFILL WITH BRICK; MATCH SIZE, SHAPE, COLOR, TEXTURE, AND MORTAR.
• ROOFING	• REPAIR SLATE TILES, MATCH SIZE, SHAPE, COLOR, AND TEXTURE.
	• REPLACE FLAT ROOF.
	• REPAIR/REPLACE DAMAGED ROOF SHEATHING AND UNDERLAYMENT AS REQUIRED.
	• EXISTING GUTTERS AND DOWNSPOUTS TO REMAIN, CLEAN.
• DOORS	• REPAIR & PAINT BUILDING ENTRY DOORS AND FRAMES
	• EXISTING ENTRY DOOR HARDWARE TO REMAIN.
	• PAINT EXISTING METAL RAILINGS. PROVIDE 10-YEAR WARRANTY ON FINISH.
• TRIMMOLDS	• REPAIR AND PAINT EXISTING SHUTTERS.
	• REPAIR AND PAINT EXISTING WOOD FASCIA, TRIM, MOLDINGS.
	• REPAIR AND PAINT CLAPBOARD SIDING.
• FIXTURES, FURNISHINGS & EQUIPMENT	• REPLACE LIGHT FIXTURES
	• EXISTING ADDRESS PLAQUES TO REMAIN.
	• PAINT EXISTING RAILINGS WITH PRODUCT THAT CAN ACHIEVE A 10-YEAR MATERIAL WARRANTY.
	• PROVIDE NEW EXHAUST PENETRATIONS NECESSARY TO MEET VH MDCR REQUIREMENTS. (NOT SHOWN)

BUILDING ELEVATION KEYNOTES	
REPRESENTED BY [ ]	
APPLIES TO DRAWINGS IN A4 SERIES	
1	SLATE ROOF, REPAIR.
2	BRICK - UNPAINTED; REPOINT & CLEAN
3	BRICK - PAINTED; REPOINT & PAINT
4	ATTIC LOUVER; REPAIR & PAINT
5	METAL GUTTER; ETR
6	WINDOW SHUTTER; REPAIR & PAINT
7	REMOVE MECHANICAL LOUVER AND INFILL WITH BRICK TO MATCH ADJACENT BRICK.
8	WOOD FASCIA/RAKE/ TRIM; REPAIR & PAINT
9	WOOD ENTRANCE TRIM; REPAIR & PAINT
10	LIGHT FIXTURE; REPLACE
11	METAL RAILING; REPAIR & PAINT
12	VINYL WINDOW; CLEAN
13	STEEL WINDOW; REPLACE WITH VINYL WINDOW
14	WOOD ENTRANCE DOOR; REPAIR & PAINT
15	RESIDENTIAL ENTRANCE DOOR & SCREEN DOOR; REPLACE ENTRANCE DOOR & REPAIR SCREEN DOOR
16	CONCRETE PORCH; REPAIR & CLEAN
17	NEW ENTRANCE DOOR TO NEW ACCESSIBLE UNIT. PROVIDE CANVAS AWNING.
18	NEW CONCRETE RAMPLANDING WITH BRICK CHEEK WALL. PROVIDE STEEL PIPE RAILING TO MATCH EXISTING RAILINGS THROUGHOUT SITE.
19	WOOD CLAPBOARD SIDING; REPAIR & PAINT

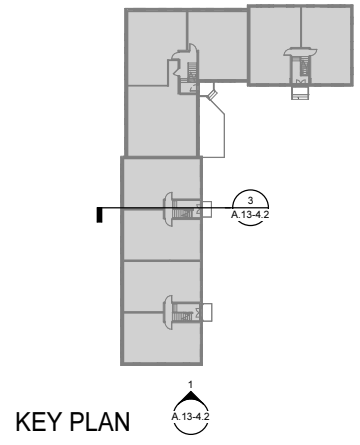

KEY PLAN

**MOSELEYARCHITECTS**  
3200 NORFOLK STREET, RICHMOND, VA 23230  
PHONE (804) 784-7555 FAX (804) 355-5890  
MOSELEYARCHITECTS.COM

**PROGRESS PRINT NOT FOR CONSTRUCTION**

**Barcroft Reno. Bravo 1**  
Jair Lynch Real Estate Partners  
S. Thomas St., Arlington, VA

PROJECT NO.	031518
DATE	12/20/23
REVISIONS	
DATE	DESCRIPTION

**BUILDING 13 ELEVATIONS & SECTION**

**A.13-4.2**





**2 BUILDING 14 EAST ELEVATION**  
1/8" = 1'-0"

**1 BUILDING 14 WEST ELEVATION**  
1/8" = 1'-0"

**ELEVATION SCOPE OF WORK NOTES**

SCOPE OF WORK:

- WINDOWS
  - EXISTING FIRST AND SECOND FLOOR WINDOWS TO REMAIN, CLEAN.
  - REPLACE EXISTING STEEL SASH (BASEMENT LEVEL) WINDOWS WITH VINYL WINDOWS TO MATCH EXISTING LEVEL 1 AND 2 WINDOWS. MATCH THE ORIGINAL GRID PATTERN.
  - PAINT ALL EXISTING STEEL WINDOW LINTELS.
- LOUVERS
  - REPLACE DAMAGED ATTIC LOUVERS IN-KIND.
  - PAINT ALL LOUVERS.
- BRICK
  - REPOINT DETERIORATED MORTAR; MATCH SIZE, SHAPE, COLOR AND TEXTURE.
  - PAINT PREVIOUSLY PAINTED BRICK.
  - CLEAN BUILDING EXTERIOR USING LOW- TO MEDIUM-PRESSURE.
  - REMOVE MECHANICAL LOUVER AND INFILL WITH BRICK; MATCH SIZE, SHAPE, COLOR, TEXTURE, AND MORTAR.
- ROOFING
  - REPAIR SLATE TILES, MATCH SIZE, SHAPE, COLOR, AND TEXTURE.
  - REPLACE FLAT ROOF.
  - REPAIR/REPLACE DAMAGED ROOF SHEATHING AND UNDERLAYMENT AS REQUIRED.
  - EXISTING GUTTERS AND DOWNSPOUTS TO REMAIN, CLEAN.
- DOORS
  - REPAIR & PAINT BUILDING ENTRY DOORS AND FRAMES
  - EXISTING ENTRY DOOR HARDWARE TO REMAIN.
  - PAINT EXISTING METAL RAILINGS. PROVIDE 10-YEAR WARRANTY ON FINISH.
- TRIMMOLDINGS
  - REPAIR AND PAINT EXISTING SHUTTERS.
  - REPAIR AND PAINT EXISTING WOOD FASCIA, TRIM, MOLDINGS.
  - REPAIR AND PAINT CLAPBOARD SIDING.
- FIXTURES, FURNISHINGS & EQUIPMENT
  - REPLACE LIGHT FIXTURES
  - EXISTING ADDRESS PLAQUES TO REMAIN.
  - PAINT EXISTING RAILINGS WITH PRODUCT THAT CAN ACHIEVE A 10-YEAR MATERIAL WARRANTY.
  - PROVIDE NEW EXHAUST PENETRATIONS NECESSARY TO MEET VH MDCR REQUIREMENTS. (NOT SHOWN)

**BUILDING ELEVATION KEYNOTES**  
REPRESENTED BY [ ]  
APPLIES TO DRAWINGS IN A4 SERIES

- 1 SLATE ROOF, REPAIR.
- 2 BRICK - UNPAINTED; REPOINT & CLEAN
- 3 BRICK - PAINTED; REPOINT & PAINT
- 4 ATTIC LOUVER; REPAIR & PAINT
- 5 METAL GUTTER; ETR
- 6 WINDOW SHUTTER; REPAIR & PAINT
- 7 REMOVE MECHANICAL LOUVER AND INFILL WITH BRICK TO MATCH ADJACENT BRICK.
- 8 WOOD FASCIA/RAKE/ TRIM; REPAIR & PAINT
- 9 WOOD ENTRANCE TRIM; REPAIR & PAINT
- 10 LIGHT FIXTURE; REPLACE
- 11 METAL RAILING; REPAIR & PAINT
- 12 VINYL WINDOW; CLEAN
- 13 STEEL WINDOW; REPLACE WITH VINYL WINDOW
- 14 WOOD ENTRANCE DOOR; REPAIR & PAINT
- 15 RESIDENTIAL ENTRANCE DOOR & SCREEN DOOR; REPLACE ENTRANCE DOOR & REPAIR SCREEN DOOR
- 16 CONCRETE PORCH; REPAIR & CLEAN
- 17 NEW ENTRANCE DOOR TO NEW ACCESSIBLE UNIT. PROVIDE CANVAS AWNING.
- 18 NEW CONCRETE RAMPLANDING WITH BRICK CHEEK WALL. PROVIDE STEEL PIPE RAILING TO MATCH EXISTING RAILINGS THROUGHOUT SITE.
- 19 WOOD CLAPBOARD SIDING; REPAIR & PAINT

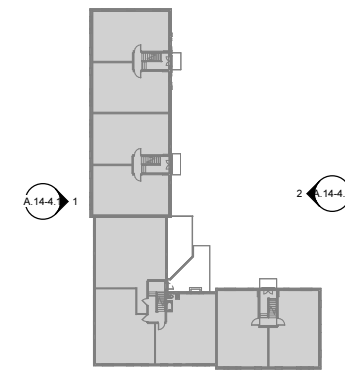

KEY PLAN

**MOSELEYARCHITECTS**  
3200 NORFOLK STREET, RICHMOND, VA 23230  
PHONE (804)794-7555 FAX (804) 355-5890  
MOSELEYARCHITECTS.COM

**PROGRESS PRINT NOT FOR CONSTRUCTION**

**Barcroft Reno. Bravo 1**  
Jair Lynch Real Estate Partners  
S. Thomas St., Arlington, VA

PROJECT NO. 031518  
DATE 12/20/23

REVISIONS	DATE	DESCRIPTION

BUILDING 14 ELEVATIONS

A.14-4.1

12/20/2023 11:48:58 AM



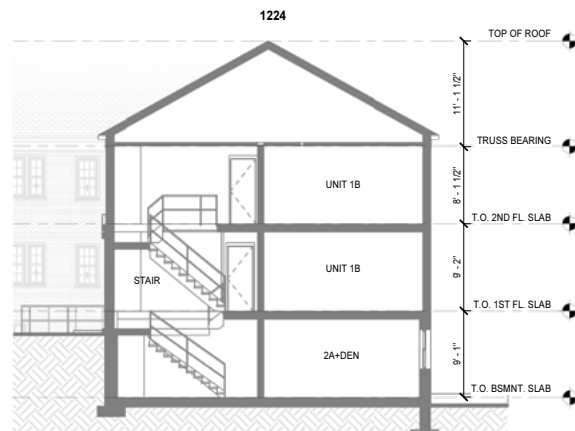

**3 BUILDING 14 SECTION**  
1/8" = 1'-0"



**2 BUILDING 14 NORTH ELEVATION**  
1/8" = 1'-0"



**1 BUILDING 14 SOUTH ELEVATION**  
1/8" = 1'-0"

**ELEVATION SCOPE OF WORK NOTES**

SCOPE OF WORK:

- WINDOWS
  - EXISTING FIRST AND SECOND FLOOR WINDOWS TO REMAIN, CLEAN.
  - REPLACE EXISTING STEEL SASH (BASEMENT LEVEL) WINDOWS WITH VINYL WINDOWS TO MATCH EXISTING LEVEL 1 AND 2 WINDOWS. MATCH THE ORIGINAL GRID PATTERN.
  - PAINT ALL EXISTING STEEL WINDOW LINTELS.
- LOUVERS
  - REPLACE DAMAGED ATTIC LOUVERS IN-KIND.
  - PAINT ALL LOUVERS.
- BRICK
  - REPOINT DETERIORATED MORTAR; MATCH SIZE, SHAPE, COLOR AND TEXTURE.
  - PAINT PREVIOUSLY PAINTED BRICK.
  - CLEAN BUILDING EXTERIOR USING LOW- TO MEDIUM-PRESSURE.
  - REMOVE MECHANICAL LOUVER AND INFILL WITH BRICK; MATCH SIZE, SHAPE, COLOR, TEXTURE, AND MORTAR.
- ROOFING
  - REPAIR SLATE TILES, MATCH SIZE, SHAPE, COLOR, AND TEXTURE.
  - REPLACE FLAT ROOF.
  - REPAIR/REPLACE DAMAGED ROOF SHEATHING AND UNDERLAYMENT AS REQUIRED.
  - EXISTING GUTTERS AND DOWNSPOUTS TO REMAIN, CLEAN.
- DOORS
  - REPAIR & PAINT BUILDING ENTRY DOORS AND FRAMES
  - EXISTING ENTRY DOOR HARDWARE TO REMAIN.
  - PAINT EXISTING METAL RAILINGS. PROVIDE 10-YEAR WARRANTY ON FINISH.
- TRIMMOLDINGS
  - REPAIR AND PAINT EXISTING SHUTTERS.
  - REPAIR AND PAINT EXISTING WOOD FASCIA, TRIM, MOLDINGS.
  - REPAIR AND PAINT CLAPBOARD SIDING.
- FIXTURES, FURNISHINGS & EQUIPMENT
  - REPLACE LIGHT FIXTURES.
  - EXISTING ADDRESS PLAQUES TO REMAIN.
  - PAINT EXISTING RAILINGS WITH PRODUCT THAT CAN ACHIEVE A 10-YEAR MATERIAL WARRANTY.
  - PROVIDE NEW EXHAUST PENETRATIONS NECESSARY TO MEET VH MDCR REQUIREMENTS. (NOT SHOWN)

**BUILDING ELEVATION KEYNOTES**

REPRESENTED BY [ ]

APPLIES TO DRAWINGS IN A4 SERIES

1	SLATE ROOF, REPAIR
2	BRICK - UNPAINTED; REPOINT & CLEAN
3	BRICK - PAINTED; REPOINT & PAINT
4	ATTIC LOUVER; REPAIR & PAINT
5	METAL GUTTER; ETR
6	WINDOW SHUTTER; REPAIR & PAINT
7	REMOVE MECHANICAL LOUVER AND INFILL WITH BRICK TO MATCH ADJACENT BRICK.
8	WOOD FASCIA/RAKE/ TRIM; REPAIR & PAINT
9	WOOD ENTRANCE TRIM; REPAIR & PAINT
10	LIGHT FIXTURE; REPLACE
11	METAL RAILING; REPAIR & PAINT
12	VINYL WINDOW; CLEAN
13	STEEL WINDOW; REPLACE WITH VINYL WINDOW
14	WOOD ENTRANCE DOOR; REPAIR & PAINT
15	RESIDENTIAL ENTRANCE DOOR & SCREEN DOOR; REPLACE ENTRANCE DOOR & REPAIR SCREEN DOOR
16	CONCRETE PORCH; REPAIR & CLEAN
17	NEW ENTRANCE DOOR TO NEW ACCESSIBLE UNIT. PROVIDE CANVAS AWNING.
18	NEW CONCRETE RAMPLANDING WITH BRICK CHEEK WALL. PROVIDE STEEL PIPE RAILING TO MATCH EXISTING RAILINGS THROUGHOUT SITE.
19	WOOD CLAPBOARD SIDING; REPAIR & PAINT

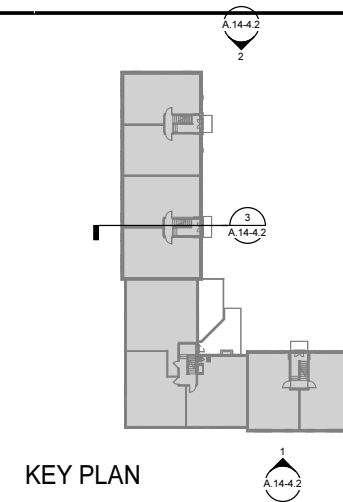

KEY PLAN

**MOSELEYARCHITECTS**

3200 NORFOLK STREET, RICHMOND, VA 23230  
PHONE (804) 784-7555 FAX (804) 355-5890  
MOSELEYARCHITECTS.COM

**PROGRESS  
PRINT NOT  
FOR  
CONSTRUCTION**

**Barcroft Reno. Bravo 1**

Jair Lynch Real Estate Partners  
S. Thomas St., Arlington, VA

PROJECT NO.	031518
DATE	12/20/23
REVISIONS	
DATE	DESCRIPTION

**BUILDING 14  
ELEVATIONS &  
SECTION**

**A.14-4.2**

12/20/2023 11:44:28 AM





**2 BUILDING 15 EAST ELEVATION**  
1/8" = 1'-0"



**1 BUILDING 15 WEST ELEVATION**  
1/8" = 1'-0"

**ELEVATION SCOPE OF WORK NOTES**

SCOPE OF WORK:

- WINDOWS
  - EXISTING FIRST AND SECOND FLOOR WINDOWS TO REMAIN, CLEAN.
  - REPLACE EXISTING STEEL SASH (BASEMENT LEVEL) WINDOWS WITH VINYL WINDOWS TO MATCH EXISTING LEVEL 1 AND 2 WINDOWS. MATCH THE ORIGINAL GRID PATTERN.
  - PAINT ALL EXISTING STEEL WINDOW LINTELS.
- LOUVERS
  - REPLACE DAMAGED ATTIC LOUVERS IN-KIND.
  - PAINT ALL LOUVERS.
- BRICK
  - REPOINT DETERIORATED MORTAR; MATCH SIZE, SHAPE, COLOR AND TEXTURE.
  - PAINT PREVIOUSLY PAINTED BRICK.
  - CLEAN BUILDING EXTERIOR USING LOW- TO MEDIUM-PRESSURE.
  - REMOVE MECHANICAL LOUVER AND INFILL WITH BRICK; MATCH SIZE, SHAPE, COLOR, TEXTURE, AND MORTAR.
- ROOFING
  - REPAIR SLATE TILES, MATCH SIZE, SHAPE, COLOR, AND TEXTURE.
  - REPLACE FLAT ROOF.
  - REPAIR/REPLACE DAMAGED ROOF SHEATHING AND UNDERLAYMENT AS REQUIRED.
  - EXISTING GUTTERS AND DOWNSPOUTS TO REMAIN, CLEAN.
- DOORS
  - REPAIR & PAINT BUILDING ENTRY DOORS AND FRAMES
  - EXISTING ENTRY DOOR HARDWARE TO REMAIN.
  - PAINT EXISTING METAL RAILINGS. PROVIDE 10-YEAR WARRANTY ON FINISH.
- TRIMMOLDINGS
  - REPAIR AND PAINT EXISTING SHUTTERS.
  - REPAIR AND PAINT EXISTING WOOD FASCIA, TRIM, MOLDINGS.
  - REPAIR AND PAINT CLAPBOARD SIDING.
- FIXTURES, FURNISHINGS & EQUIPMENT
  - REPLACE LIGHT FIXTURES
  - EXISTING ADDRESS PLAQUES TO REMAIN.
  - PAINT EXISTING RAILINGS WITH PRODUCT THAT CAN ACHIEVE A 10-YEAR MATERIAL WARRANTY.
  - PROVIDE NEW EXHAUST PENETRATIONS NECESSARY TO MEET VH MDCR REQUIREMENTS. (NOT SHOWN)

**BUILDING ELEVATION KEYNOTES**  
REPRESENTED BY [ ]  
APPLIES TO DRAWINGS IN A4 SERIES

1	SLATE ROOF, REPAIR
2	BRICK - UNPAINTED; REPOINT & CLEAN
3	BRICK - PAINTED; REPOINT & PAINT
4	ATTIC LOUVER; REPAIR & PAINT
5	METAL GUTTER; ETR
6	WINDOW SHUTTER; REPAIR & PAINT
7	REMOVE MECHANICAL LOUVER AND INFILL WITH BRICK TO MATCH ADJACENT BRICK.
8	WOOD FASCIA(RAKE) TRIM; REPAIR & PAINT
9	WOOD ENTRANCE TRIM; REPAIR & PAINT
10	LIGHT FIXTURE; REPLACE
11	METAL RAILING; REPAIR & PAINT
12	VINYL WINDOW; CLEAN
13	STEEL WINDOW; REPLACE WITH VINYL WINDOW
14	WOOD ENTRANCE DOOR; REPAIR & PAINT
15	RESIDENTIAL ENTRANCE DOOR & SCREEN DOOR; REPLACE ENTRANCE DOOR & REPAIR SCREEN DOOR
16	CONCRETE PORCH; REPAIR & CLEAN
17	NEW ENTRANCE DOOR TO NEW ACCESSIBLE UNIT. PROVIDE CANVAS AWNING.
18	NEW CONCRETE RAMPLANDING WITH BRICK CHEEK WALL. PROVIDE STEEL PIPE RAILING TO MATCH EXISTING RAILINGS THROUGHOUT SITE.
19	WOOD CLAPBOARD SIDING; REPAIR & PAINT

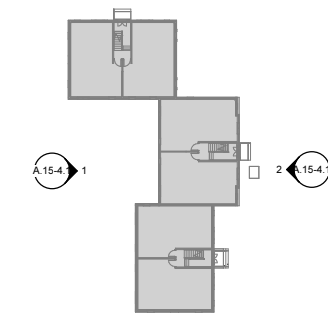

KEY PLAN

**MOSELEYARCHITECTS**  
3200 NORFOLK STREET, RICHMOND, VA 23230  
PHONE (804)794-7555 FAX (804) 355-5890  
MOSELEYARCHITECTS.COM

**PROGRESS PRINT NOT FOR CONSTRUCTION**

**Barcroft Reno. Bravo 1**  
Jair Lynch Real Estate Partners  
S. Thomas St., Arlington, VA

PROJECT NO.	031518
DATE	12/20/23
REVISIONS	
DATE	DESCRIPTION

**BUILDING 15 ELEVATIONS**

**A.15-4.1**

12/20/2023 11:44:37 AM



12/20/2023 11:44:44 AM

A B C D E F G H

1 2 3 4 5 6 7 8

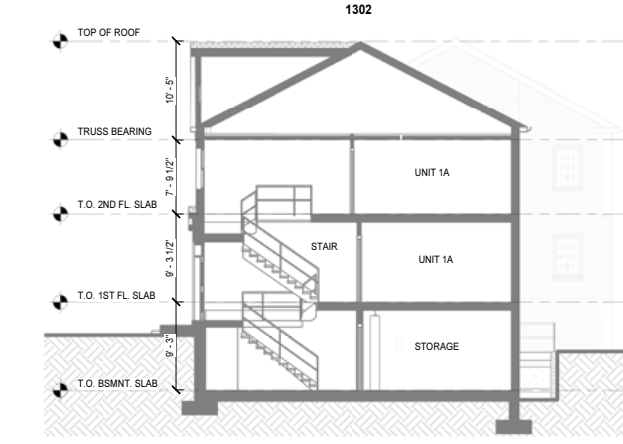

**3 BUILDING 15 SECTION**  
1/8" = 1'-0"



**2 BUILDING 15 NORTH ELEVATION**  
1/8" = 1'-0"



**1 BUILDING 15 SOUTH ELEVATION**  
1/8" = 1'-0"

**ELEVATION SCOPE OF WORK NOTES**

SCOPE OF WORK:

- WINDOWS
  - EXISTING FIRST AND SECOND FLOOR WINDOWS TO REMAIN, CLEAN.
  - REPLACE EXISTING STEEL (BASEMENT LEVEL) WINDOWS WITH VINYL WINDOWS TO MATCH EXISTING LEVEL 1 AND 2 WINDOWS. MATCH THE ORIGINAL GRID PATTERN.
  - PAINT ALL EXISTING STEEL WINDOW LINTELS.
- LOUVERS
  - REPLACE DAMAGED ATTIC LOUVERS IN-KIND.
  - PAINT ALL LOUVERS.
- BRICK
  - REPOINT DETERIORATED MORTAR; MATCH SIZE, SHAPE, COLOR AND TEXTURE.
  - PAINT PREVIOUSLY PAINTED BRICK.
  - CLEAN BUILDING EXTERIOR USING LOW- TO MEDIUM-PRESSURE.
  - REMOVE MECHANICAL LOUVER AND INFILL WITH BRICK; MATCH SIZE, SHAPE, COLOR, TEXTURE, AND MORTAR.
- ROOFING
  - REPAIR SLATE TILES, MATCH SIZE, SHAPE, COLOR, AND TEXTURE.
  - REPLACE FLAT ROOF.
  - REPAIR/REPLACE DAMAGED ROOF SHEATHING AND UNDERLAYMENT AS REQUIRED.
  - EXISTING GUTTERS AND DOWNSPOUTS TO REMAIN, CLEAN.
- DOORS
  - REPAIR & PAINT BUILDING ENTRY DOORS AND FRAMES
  - EXISTING ENTRY DOOR HARDWARE TO REMAIN.
  - PAINT EXISTING METAL RAILINGS. PROVIDE 10-YEAR WARRANTY ON FINISH.
- TRIMMOLDINGS
  - REPAIR AND PAINT EXISTING SHUTTERS.
  - REPAIR AND PAINT EXISTING WOOD FASCIA, TRIM, MOLDINGS.
  - REPAIR AND PAINT CLAPBOARD SIDING.
- FIXTURES, FURNISHINGS & EQUIPMENT
  - REPLACE LIGHT FIXTURES
  - EXISTING ADDRESS PLAQUES TO REMAIN.
  - PAINT EXISTING RAILINGS WITH PRODUCT THAT CAN ACHIEVE A 10-YEAR MATERIAL WARRANTY.
  - PROVIDE NEW EXHAUST PENETRATIONS NECESSARY TO MEET VH MDCR REQUIREMENTS. (NOT SHOWN)

**BUILDING ELEVATION KEYNOTES**

REPRESENTED BY [ ]

APPLIES TO DRAWINGS IN A4 SERIES

- 1 SLATE ROOF, REPAIR.
- 2 BRICK - UNPAINTED; REPOINT & CLEAN
- 3 BRICK - PAINTED; REPOINT & PAINT
- 4 ATTIC LOUVER; REPAIR & PAINT
- 5 METAL GUTTER; ETR
- 6 WINDOW SHUTTER; REPAIR & PAINT
- 7 REMOVE MECHANICAL LOUVER AND INFILL WITH BRICK TO MATCH ADJACENT BRICK.
- 8 WOOD FASCIA/RAKE/ TRIM; REPAIR & PAINT
- 9 WOOD ENTRANCE TRIM; REPAIR & PAINT
- 10 LIGHT FIXTURE; REPLACE
- 11 METAL RAILING; REPAIR & PAINT
- 12 VINYL WINDOW; CLEAN
- 13 STEEL WINDOW; REPLACE WITH VINYL WINDOW
- 14 WOOD ENTRANCE DOOR; REPAIR & PAINT
- 15 RESIDENTIAL ENTRANCE DOOR & SCREEN DOOR; REPLACE ENTRANCE DOOR & REPAIR SCREEN DOOR
- 16 CONCRETE PORCH; REPAIR & CLEAN
- 17 NEW ENTRANCE DOOR TO NEW ACCESSIBLE UNIT. PROVIDE CANVAS AWNING.
- 18 NEW CONCRETE RAMPLANDING WITH BRICK CHEEK WALL. PROVIDE STEEL PIPE RAILING TO MATCH EXISTING RAILINGS THROUGHOUT SITE.
- 19 WOOD CLAPBOARD SIDING; REPAIR & PAINT

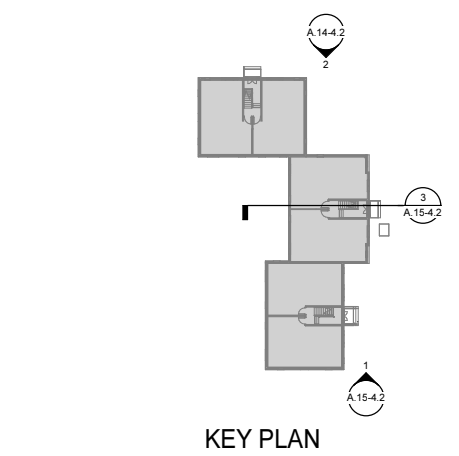

**MOSELEYARCHITECTS**

3200 NORFOLK STREET, RICHMOND, VA 23230  
PHONE (804) 784-7555 FAX (804) 355-5890  
MOSELEYARCHITECTS.COM

**PROGRESS PRINT NOT FOR CONSTRUCTION**

**Barcroft Reno. Bravo 1**

Jair Lynch Real Estate Partners  
S. Thomas St., Arlington, VA

PROJECT NO. 031518  
DATE 12/20/23

REVISIONS	
DATE	DESCRIPTION

**BUILDING 15 ELEVATIONS & SECTION**

**A.15-4.2**



12/20/2023 11:44:52 AM

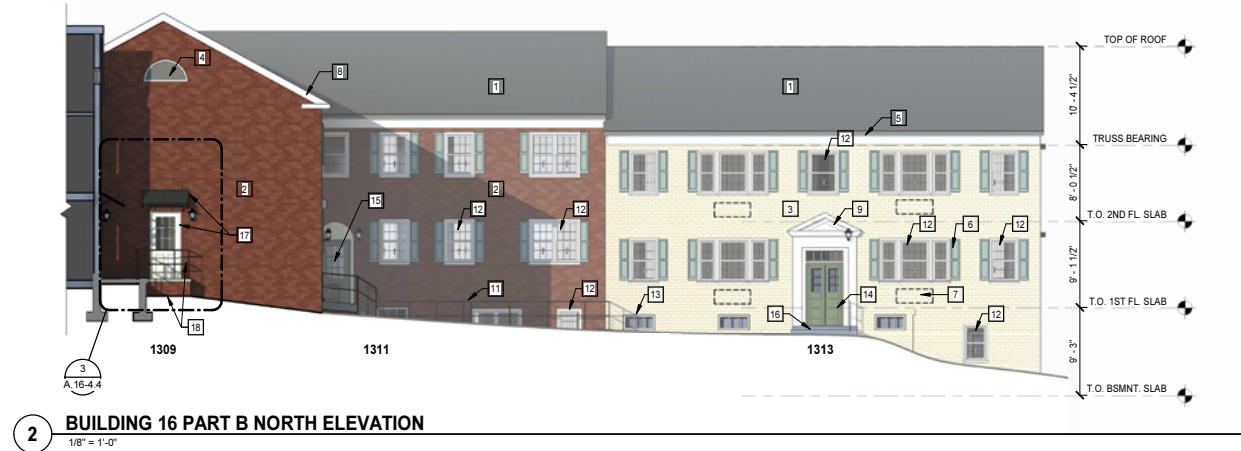

**2 BUILDING 16 PART B NORTH ELEVATION**  
1/8" = 1'-0"

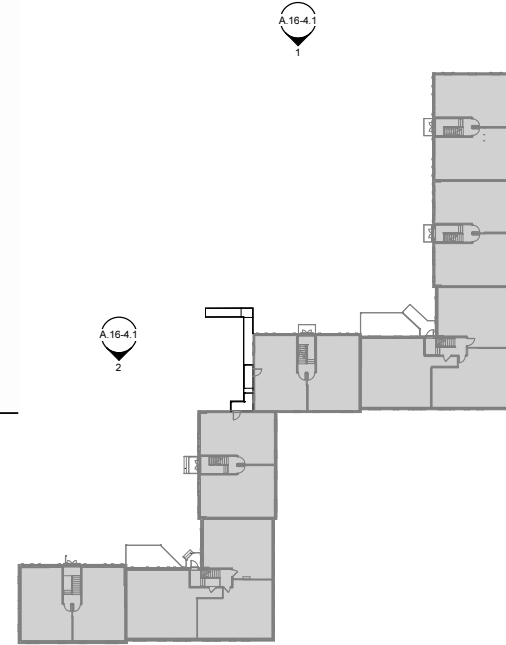

KEY PLAN

**ELEVATION SCOPE OF WORK NOTES**

SCOPE OF WORK:

- WINDOWS
  - EXISTING FIRST AND SECOND FLOOR WINDOWS TO REMAIN, CLEAN.
  - REPLACE EXISTING STEEL (BASEMENT LEVEL) WINDOWS WITH VINYL WINDOWS TO MATCH EXISTING LEVEL 1 AND 2 WINDOWS. MATCH THE ORIGINAL GRID PATTERN.
  - PAINT ALL EXISTING STEEL WINDOW LINTELS.
- LOUVERS
  - REPLACE DAMAGED ATTIC LOUVERS IN-KIND.
  - PAINT ALL LOUVERS.
- BRICK
  - REPOINT DETERIORATED MORTAR; MATCH SIZE, SHAPE, COLOR AND TEXTURE.
  - PAINT PREVIOUSLY PAINTED BRICK.
  - CLEAN BUILDING EXTERIOR USING LOW- TO MEDIUM-PRESSURE.
  - REMOVE MECHANICAL LOUVER AND INFILL WITH BRICK; MATCH SIZE, SHAPE, COLOR, TEXTURE, AND MORTAR.
- ROOFING
  - REPAIR SLATE TILES, MATCH SIZE, SHAPE, COLOR, AND TEXTURE.
  - REPLACE FLAT ROOF.
  - REPAIR/REPLACE DAMAGED ROOF SHEATHING AND UNDERLAYMENT AS REQUIRED.
  - EXISTING GUTTERS AND DOWNSPOUTS TO REMAIN, CLEAN.
- DOORS
  - REPAIR & PAINT BUILDING ENTRY DOORS AND FRAMES
  - EXISTING ENTRY DOOR HARDWARE TO REMAIN.
  - PAINT EXISTING METAL RAILINGS. PROVIDE 10-YEAR WARRANTY ON FINISH.
- TRIMMOLDINGS
  - REPAIR AND PAINT EXISTING SHUTTERS.
  - REPAIR AND PAINT EXISTING WOOD FASCIA, TRIM, MOLDINGS.
  - REPAIR AND PAINT CLAPBOARD SIDING.
- FIXTURES, FURNISHINGS & EQUIPMENT
  - REPLACE LIGHT FIXTURES
  - EXISTING ADDRESS PLAQUES TO REMAIN.
  - PAINT EXISTING RAILINGS WITH PRODUCT THAT CAN ACHIEVE A 10-YEAR MATERIAL WARRANTY.
  - PROVIDE NEW EXHAUST PENETRATIONS NECESSARY TO MEET VH MDCR REQUIREMENTS. (NOT SHOWN)

**BUILDING ELEVATION KEYNOTES**

REPRESENTED BY [Symbol]

APPLIES TO DRAWINGS IN A4 SERIES

- 1 SLATE ROOF, REPAIR.
- 2 BRICK - UNPAINTED; REPOINT & CLEAN
- 3 BRICK - PAINTED; REPOINT & PAINT
- 4 ATTIC LOUVER; REPAIR & PAINT
- 5 METAL GUTTER; ETR
- 6 WINDOW SHUTTER; REPAIR & PAINT
- 7 REMOVE MECHANICAL LOUVER AND INFILL WITH BRICK TO MATCH ADJACENT BRICK.
- 8 WOOD FASCIA/RAKE/ TRIM; REPAIR & PAINT
- 9 WOOD ENTRANCE TRIM; REPAIR & PAINT
- 10 LIGHT FIXTURE; REPLACE
- 11 METAL RAILING; REPAIR & PAINT
- 12 VINYL WINDOW; CLEAN
- 13 STEEL WINDOW; REPLACE WITH VINYL WINDOW
- 14 WOOD ENTRANCE DOOR; REPAIR & PAINT
- 15 RESIDENTIAL ENTRANCE DOOR & SCREEN DOOR; REPLACE ENTRANCE DOOR & REPAIR SCREEN DOOR
- 16 CONCRETE PORCH; REPAIR & CLEAN
- 17 NEW ENTRANCE DOOR TO NEW ACCESSIBLE UNIT. PROVIDE CANVAS AWNING.
- 18 NEW CONCRETE RAMPLANDING WITH BRICK CHEEK WALL. PROVIDE STEEL PIPE RAILING TO MATCH EXISTING RAILINGS THROUGHOUT SITE.
- 19 WOOD CLAPBOARD SIDING; REPAIR & PAINT

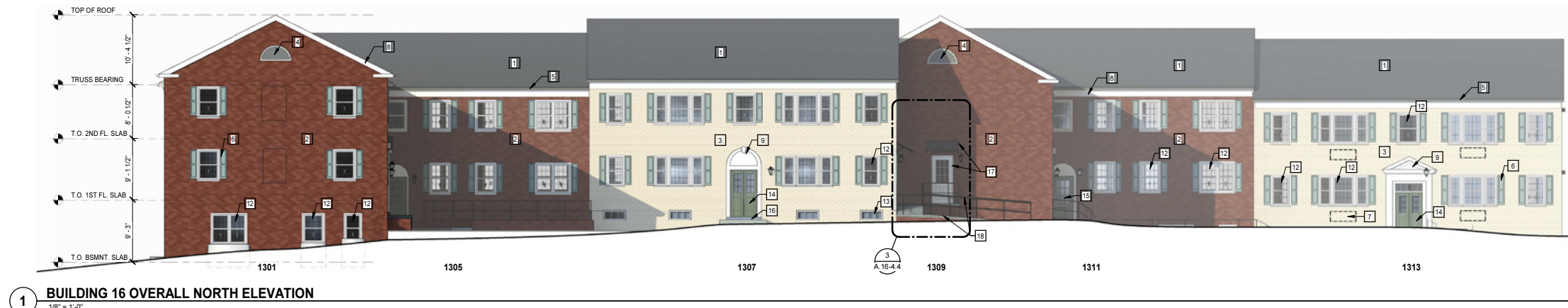

**1 BUILDING 16 OVERALL NORTH ELEVATION**  
1/8" = 1'-0"

**MOSELEYARCHITECTS**

3200 NORFOLK STREET, RICHMOND, VA 23230  
PHONE (804)794-7555 FAX (804) 355-5890  
MOSELEYARCHITECTS.COM

**PROGRESS PRINT NOT FOR CONSTRUCTION**

**Barcroft Reno. Bravo 1**  
Jair Lynch Real Estate Partners  
S. Thomas St., Arlington, VA

PROJECT NO.	031518
DATE	12/20/23
REVISIONS	
DATE	DESCRIPTION

**BUILDING 16 ELEVATIONS**

**A.16-4.1**



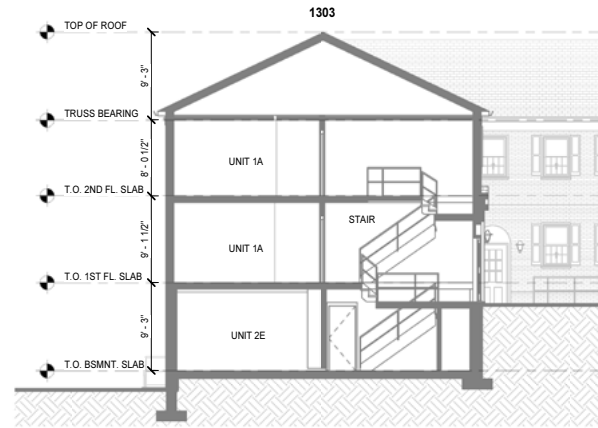

**3 BUILDING 16 SECTION**  
1/8" = 1'-0"

**ELEVATION SCOPE OF WORK NOTES**

SCOPE OF WORK:

- WINDOWS
  - EXISTING FIRST AND SECOND FLOOR WINDOWS TO REMAIN, CLEAN.
  - REPLACE EXISTING STEEL SASH (BASEMENT LEVEL) WINDOWS WITH VINYL WINDOWS TO MATCH EXISTING LEVEL 1 AND 2 WINDOWS. MATCH THE ORIGINAL GRID PATTERN.
  - PAINT ALL EXISTING STEEL WINDOW LINTELS.
- LOUVERS
  - REPLACE DAMAGED ATTIC LOUVERS IN-KIND.
  - PAINT ALL LOUVERS.
- BRICK
  - REPOINT DETERIORATED MORTAR; MATCH SIZE, SHAPE, COLOR AND TEXTURE.
  - PAINT PREVIOUSLY PAINTED BRICK.
  - CLEAN BUILDING EXTERIOR USING LOW- TO MEDIUM-PRESSURE.
  - REMOVE MECHANICAL LOUVER AND INFILL WITH BRICK; MATCH SIZE, SHAPE, COLOR, TEXTURE, AND MORTAR.
- ROOFING
  - REPAIR SLATE TILES, MATCH SIZE, SHAPE, COLOR AND TEXTURE.
  - REPLACE FLAT ROOF.
  - REPAIR/REPLACE DAMAGED ROOF SHEATHING AND UNDERLAYMENT AS REQUIRED.
  - EXISTING GUTTERS AND DOWNSPOUTS TO REMAIN, CLEAN.
- DOORS
  - REPAIR & PAINT BUILDING ENTRY DOORS AND FRAMES
  - EXISTING ENTRY DOOR HARDWARE TO REMAIN.
  - PAINT EXISTING METAL RAILINGS. PROVIDE 10-YEAR WARRANTY ON FINISH.
- TRIM/MOULDINGS
  - REPAIR AND PAINT EXISTING SHUTTERS.
  - REPAIR AND PAINT EXISTING WOOD FASCIA, TRIM, MOLDINGS.
  - REPAIR AND PAINT CLAPBOARD SIDING.
- FIXTURES, FURNISHINGS & EQUIPMENT
  - REPLACE LIGHT FIXTURES
  - EXISTING ADDRESS PLAQUES TO REMAIN.
  - PAINT EXISTING RAILINGS WITH PRODUCT THAT CAN ACHIEVE A 10-YEAR MATERIAL WARRANTY.
  - PROVIDE NEW EXHAUST PENETRATIONS NECESSARY TO MEET VH MDCR REQUIREMENTS. (NOT SHOWN)

**BUILDING ELEVATION KEYNOTES**

REPRESENTED BY [ ]  
APPLIES TO DRAWINGS IN A4 SERIES

- 1 SLATE ROOF, REPAIR.
- 2 BRICK - UNPAINTED; REPOINT & CLEAN
- 3 BRICK - PAINTED; REPOINT & PAINT
- 4 ATTIC LOUVER; REPAIR & PAINT
- 5 METAL GUTTER; ETR
- 6 WINDOW SHUTTER; REPAIR & PAINT
- 7 REMOVE MECHANICAL LOUVER AND INFILL WITH BRICK TO MATCH ADJACENT BRICK.
- 8 WOOD FASCIA/RAKE/ TRIM; REPAIR & PAINT
- 9 WOOD ENTRANCE TRIM; REPAIR & PAINT
- 10 LIGHT FIXTURE; REPLACE
- 11 METAL RAILING; REPAIR & PAINT
- 12 VINYL WINDOW; CLEAN
- 13 STEEL WINDOW; REPLACE WITH VINYL WINDOW
- 14 WOOD ENTRANCE DOOR; REPAIR & PAINT
- 15 RESIDENTIAL ENTRANCE DOOR & SCREEN DOOR; REPLACE ENTRANCE DOOR & REPAIR SCREEN DOOR
- 16 CONCRETE PORCH; REPAIR & CLEAN
- 17 NEW ENTRANCE DOOR TO NEW ACCESSIBLE UNIT. PROVIDE CANVAS AWNING.
- 18 NEW CONCRETE RAMPLANDING WITH BRICK CHEEK WALL. PROVIDE STEEL PIPE RAILING TO MATCH EXISTING RAILINGS THROUGHOUT SITE.
- 19 WOOD CLAPBOARD SIDING; REPAIR & PAINT



**2 BUILDING 16 PART B WEST ELEVATION**  
1/8" = 1'-0"



**1 BUILDING 16 PART A WEST ELEVATION**  
1/8" = 1'-0"

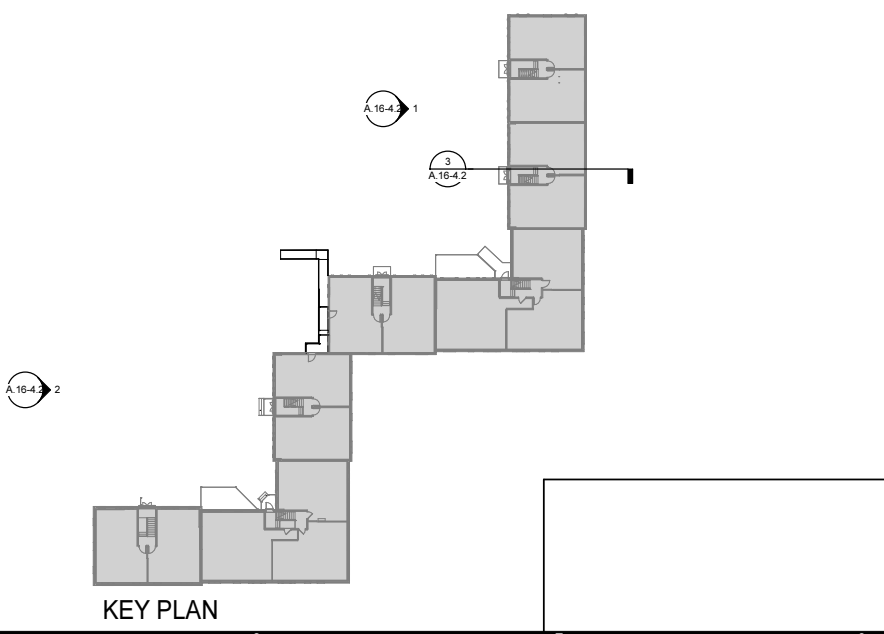

KEY PLAN

**MOSELEYARCHITECTS**  
3200 NORFOLK STREET, RICHMOND, VA 23230  
PHONE (804)794-7555 FAX (804) 355-5890  
MOSELEYARCHITECTS.COM

**PROGRESS PRINT NOT FOR CONSTRUCTION**

**Barcroft Reno. Bravo 1**  
Jair Lynch Real Estate Partners  
S. Thomas St., Arlington, VA

PROJECT NO.	431518
DATE	12/20/23
REVISIONS	
DATE	DESCRIPTION

**BUILDING 16 ELEVATIONS & SECTION**

**A.16-4.2**

12/20/2023 11:45:01 AM





**3 BUILDING 16 PART B EAST ELEVATION**  
1/8" = 1'-0"

**BUILDING ELEVATION KEYNOTES**  
REPRESENTED BY [1]  
APPLIES TO DRAWINGS IN A4 SERIES

- 1 SLATE ROOF, REPAIR.
- 2 BRICK - UNPAINTED, REPOINT & CLEAN
- 3 BRICK - PAINTED, REPOINT & PAINT
- 4 ATTIC LOUVER, REPAIR & PAINT
- 5 METAL GUTTER, ETR
- 6 WINDOW SHUTTER, REPAIR & PAINT
- 7 REMOVE MECHANICAL LOUVER AND INFILL WITH BRICK TO MATCH ADJACENT BRICK.
- 8 WOOD FASCIA/RAKE/ TRIM, REPAIR & PAINT
- 9 WOOD ENTRANCE TRIM, REPAIR & PAINT
- 10 LIGHT FIXTURE, REPLACE
- 11 METAL RAILING, REPAIR & PAINT
- 12 VINYL WINDOW, CLEAN
- 13 STEEL WINDOW, REPLACE WITH VINYL WINDOW
- 14 WOOD ENTRANCE DOOR, REPAIR & PAINT
- 15 RESIDENTIAL ENTRANCE DOOR & SCREEN DOOR; REPLACE ENTRANCE DOOR & REPAIR SCREEN DOOR
- 16 CONCRETE PORCH, REPAIR & CLEAN
- 17 NEW ENTRANCE DOOR TO NEW ACCESSIBLE UNIT. PROVIDE CANVAS AWNING.
- 18 NEW CONCRETE RAMPLANDING WITH BRICK CHEEK WALL. PROVIDE STEEL PIPE RAILING TO MATCH EXISTING RAILINGS THROUGHOUT SITE.
- 19 WOOD CLAPBOARD SIDING, REPAIR & PAINT

**ELEVATION SCOPE OF WORK NOTES**

SCOPE OF WORK:

- WINDOWS
  - EXISTING FIRST AND SECOND FLOOR WINDOWS TO REMAIN; CLEAN.
  - REPLACE EXISTING STEEL-SASH (BASEMENT LEVEL) WINDOWS WITH VINYL WINDOWS TO MATCH EXISTING LEVEL 1 AND 2 WINDOWS. MATCH THE ORIGINAL GRID PATTERN.
  - PAINT ALL EXISTING STEEL WINDOW LINTELS.
- LOUVERS
  - REPLACE DAMAGED ATTIC LOUVERS IN-KIND.
  - PAINT ALL LOUVERS.
- BRICK
  - REPOINT DETERIORATED MORTAR; MATCH SIZE, SHAPE, COLOR AND TEXTURE.
  - PAINT PREVIOUSLY PAINTED BRICK.
  - CLEAN BUILDING EXTERIOR USING LOW- TO MEDIUM-PRESSURE.
  - REMOVE MECHANICAL LOUVER AND INFILL WITH BRICK; MATCH SIZE, SHAPE, COLOR, TEXTURE, AND MORTAR.
- ROOFING
  - REPAIR SLATE TILES; MATCH SIZE, SHAPE, COLOR, AND TEXTURE.
  - REPLACE FLAT ROOF.
  - REPAIR/REPLACE DAMAGED ROOF SHEATHING AND UNDERLAYMENT AS REQUIRED.
  - EXISTING GUTTERS AND DOWNSPOUTS TO REMAIN; CLEAN.
- DOORS
  - REPAIR & PAINT BUILDING ENTRY DOORS AND FRAMES
  - EXISTING ENTRY DOOR HARDWARE TO REMAIN.
  - PAINT EXISTING METAL RAILINGS. PROVIDE 10-YEAR WARRANTY ON FINISH.
- TRIM/MOULDINGS
  - REPAIR AND PAINT EXISTING SHUTTERS.
  - REPAIR AND PAINT EXISTING WOOD FASCIA, TRIM, MOLDINGS.
  - REPAIR AND PAINT CLAPBOARD SIDING.
  - FIXTURES, FURNISHINGS & EQUIPMENT
    - REPLACE LIGHT FIXTURES
    - EXISTING ADDRESS PLAQUES TO REMAIN.
  - PAINT EXISTING RAILINGS WITH PRODUCT THAT CAN ACHIEVE A 10-YEAR MATERIAL WARRANTY.
  - PROVIDE NEW EXHAUST PENETRATIONS NECESSARY TO MEET WH MDCR REQUIREMENTS. (NOT SHOWN)



**2 BUILDING 16 PART A EAST ELEVATION**  
1/8" = 1'-0"

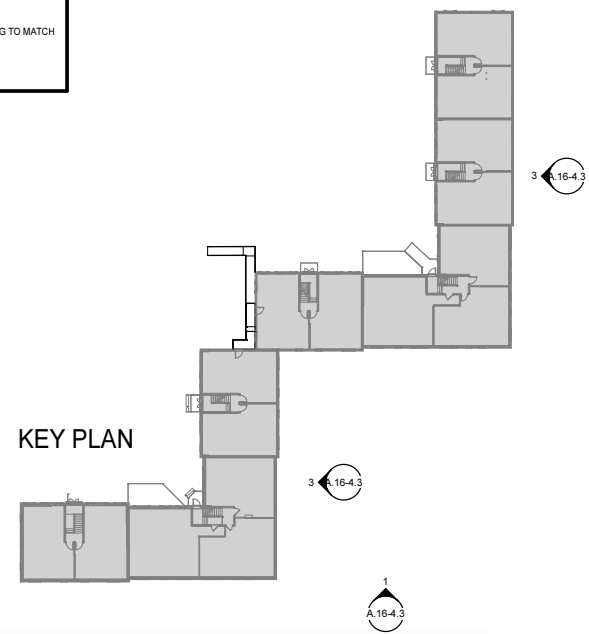

**1 BUILDING 16 SOUTH ELEVATION**  
1/8" = 1'-0"

**MOSELEY ARCHITECTS**  
3200 NORFOLK STREET, RICHMOND, VA 23230  
PHONE (804) 784-7555 FAX (804) 355-5890  
MOSELEYARCHITECTS.COM

**PROGRESS PRINT NOT FOR CONSTRUCTION**

**Barcroft Reno. Bravo 1**  
Jair Lynch Real Estate Partners  
S. Thomas St., Arlington, VA

PROJECT NO.	031518
DATE	12/20/23
REVISIONS	
DATE	DESCRIPTION

**BUILDING 16 ELEVATIONS & SECTION**  
**A.16-4.3**

12/20/2023 11:45:12 AM



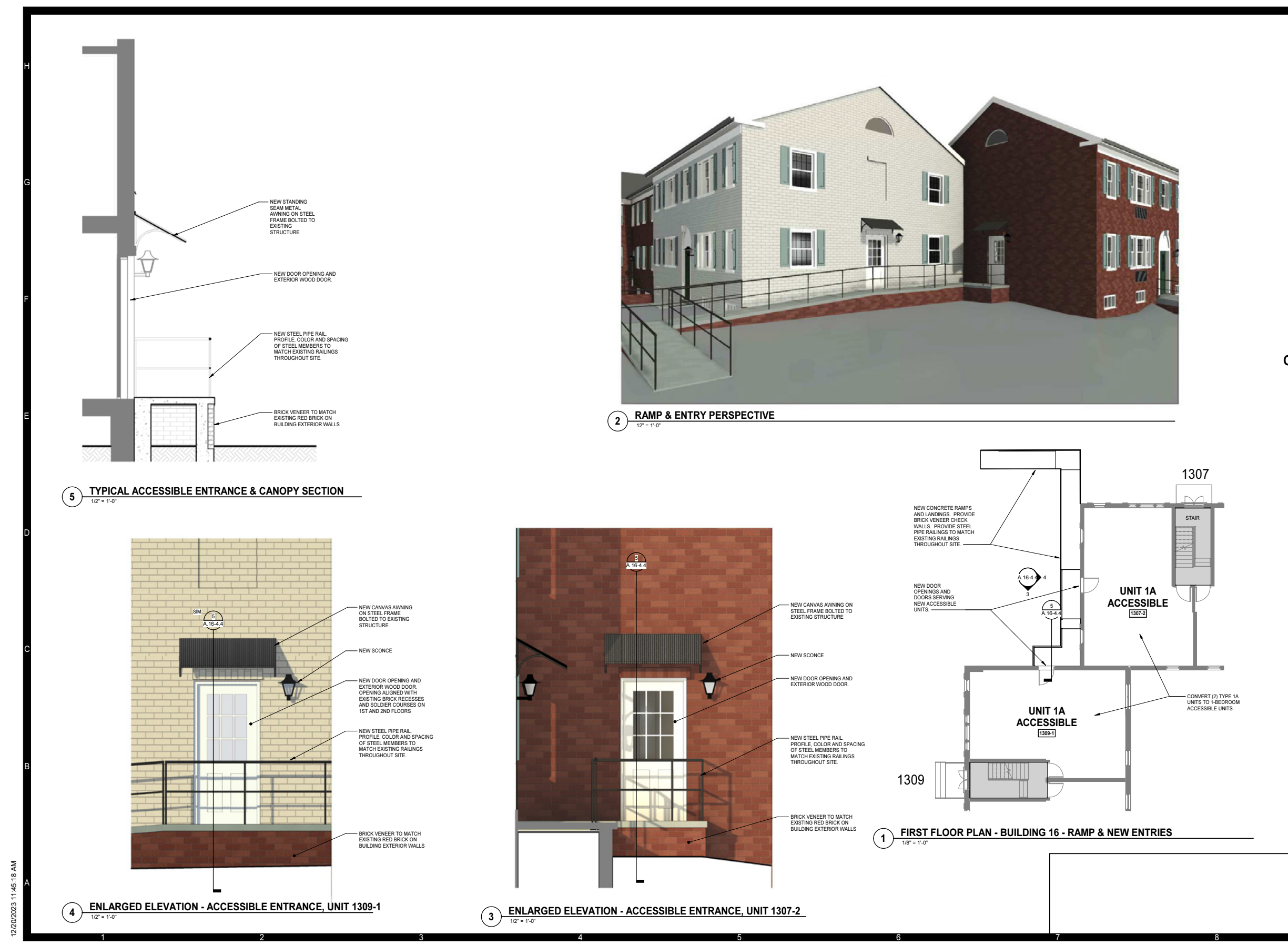

**MOSELEYARCHITECTS**  
 3200 NORFOLK STREET, RICHMOND, VA 23230  
 PHONE (804) 794-7555 FAX (804) 355-8690  
 MOSELEYARCHITECTS.COM

**PROGRESS PRINT NOT FOR CONSTRUCTION**

**Barcroft Reno. Bravo 1**  
 Jair Lynch Real Estate Partners  
 S. Thomas St., Arlington, VA

PROJECT NO:	631518
DATE:	12/20/23
REVISIONS	
DATE	DESCRIPTION

NEW ACCESSIBLE ENTRANCES

A.16-4.4

12/20/2023 11:45:18 AM





- FIBERGLASS FRAME PER VHDA REQUIREMENTS
- 9 LITE DUAL-PANE INSULATED GLASS
- COLONIAL STYLE
- WHITE COLOR
- SIMULATED DIVIDED LITE



**\*BASIS OF DESIGN JELD-WEN SMOOTH-PRO  
1/2 VIEW BLINDS 9-LIGHT 2-PANEL\***



Proposed railing to match existing pipe railings on site.

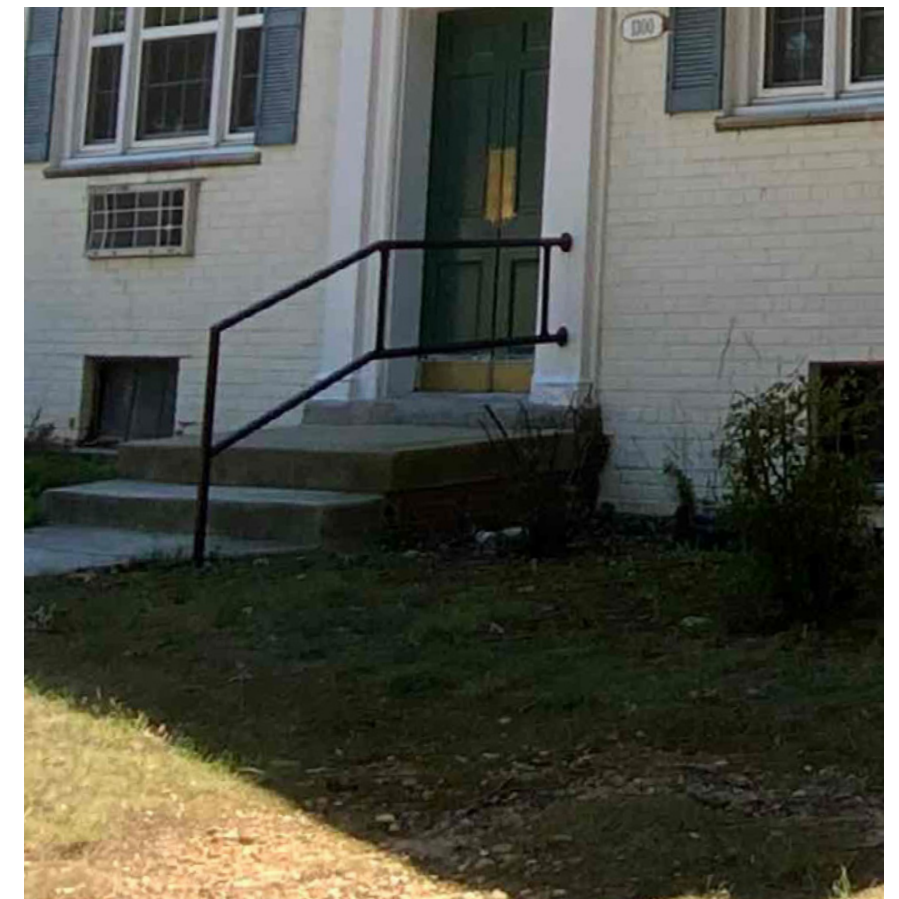
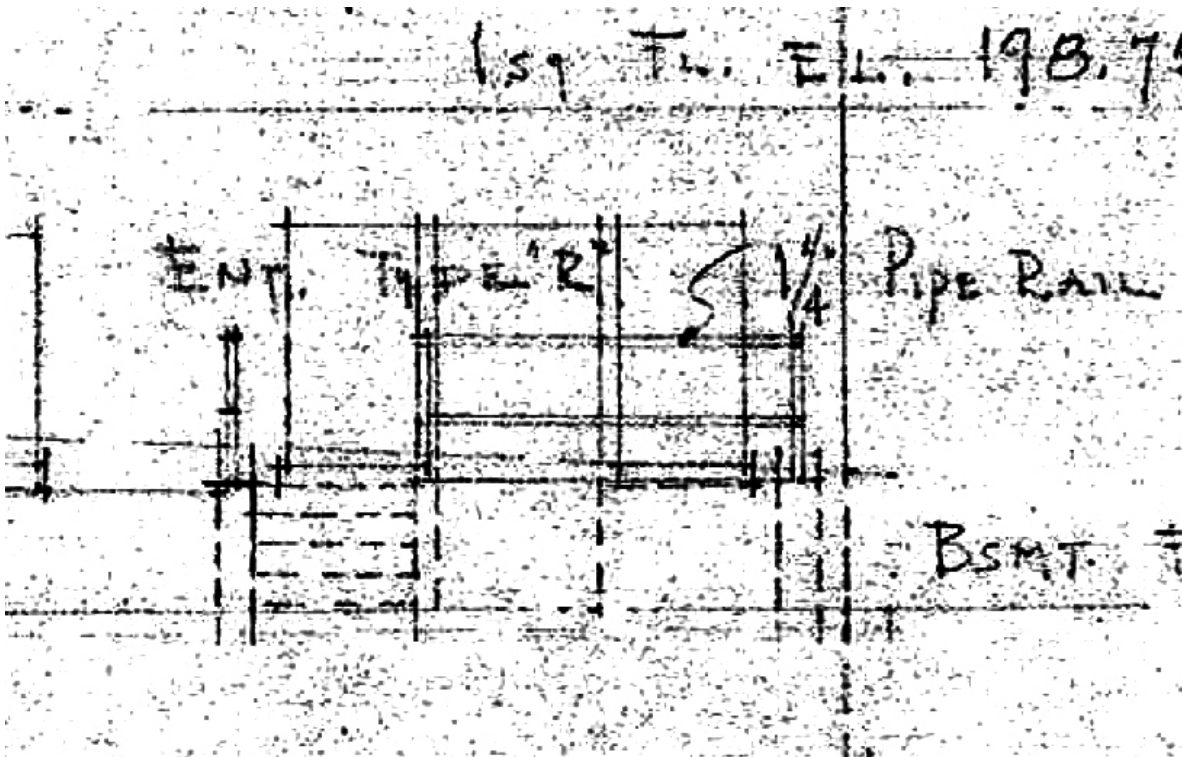



# WINDOW REPLACEMENTS

EXISTING BASEMENT WINDOW



TYPICAL EXISTING WINDOWS



- Vinyl
- Single-Hung
- Dual Pane Insulated Glass
- Simulated divided light
- White Color

REPLACEMENT BASEMENT WINDOWS

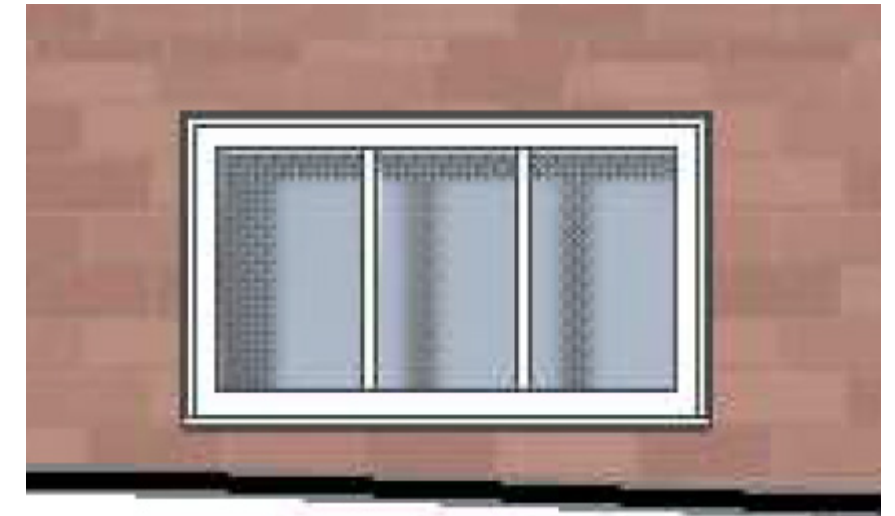

- Vinyl
- Fixed
- Dual Pane Insulated Glass
- Simulated divided light
- White Color



## EXTERIOR LIGHTING FIXTURES

/ EXISTING ENTRANCE



/ EXISTING LIGHT FIXTURE



/ PROPOSED LIGHT FIXTURE

BASIS OF DESIGN:  
PROGRESS LIGHTING MANSARD  
TEXTURED BLACK  
13" TALL





## EXTERIOR FIXTURES TO BE CLADDED WITH VINYL

per VHDA requirements



### VDHA REQUIREMENTS:

- #13 - Exterior wooden trim, brickmold, sills, fascia, rake boards, and columns are to be clad with vinyl, vinyl coated aluminum, or similar materials
  - Use of materials designed for cladding with a minimum thickness of 0.019 inch and provide a stiffening crimp for trim and fascia boards that are more than 8" wide.
  - Replace all damaged wood prior to cladding.
  - Virginia housing recommends the use of composite/ manufactured materials instead of wood for exterior use.
  - Exceptions may be considered for historic buildings.