

SEAL

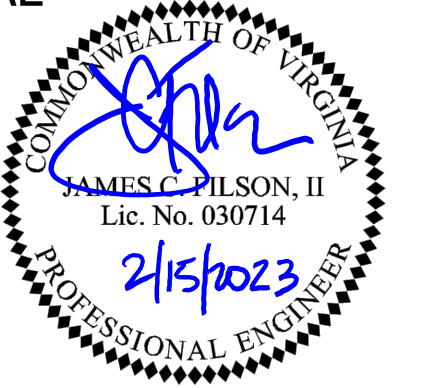

APPROVALS DATE

DESIGN TEAM ENGINEER SUPERVISOR

CONSTRUCTION MANAGEMENT SUPERVISOR

WATER, SEWER, STREETS BUREAU CHIEF

TRANSPORTATION DIRECTOR

PROJECT MANAGER

REVISIONS DATE

REVISION 1 09/30/22

REVISION 2 02/06/23

N. DUMBARTON CULVERT REPLACEMENTS 100% SUBMISSION PROJECT NUMBER: SD36 N. DUMBARTON STREET EXISTING CONDITIONS PLAN UPSTREAM CULVERT

DESIGNED: M. LEONARD / K. BRANDT DRAWN: M. LEONARD CHECKED: J. FILSON

PLOTTED: FEBRUARY 14 2023

SCALE:

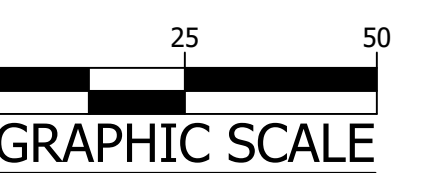

C011.2

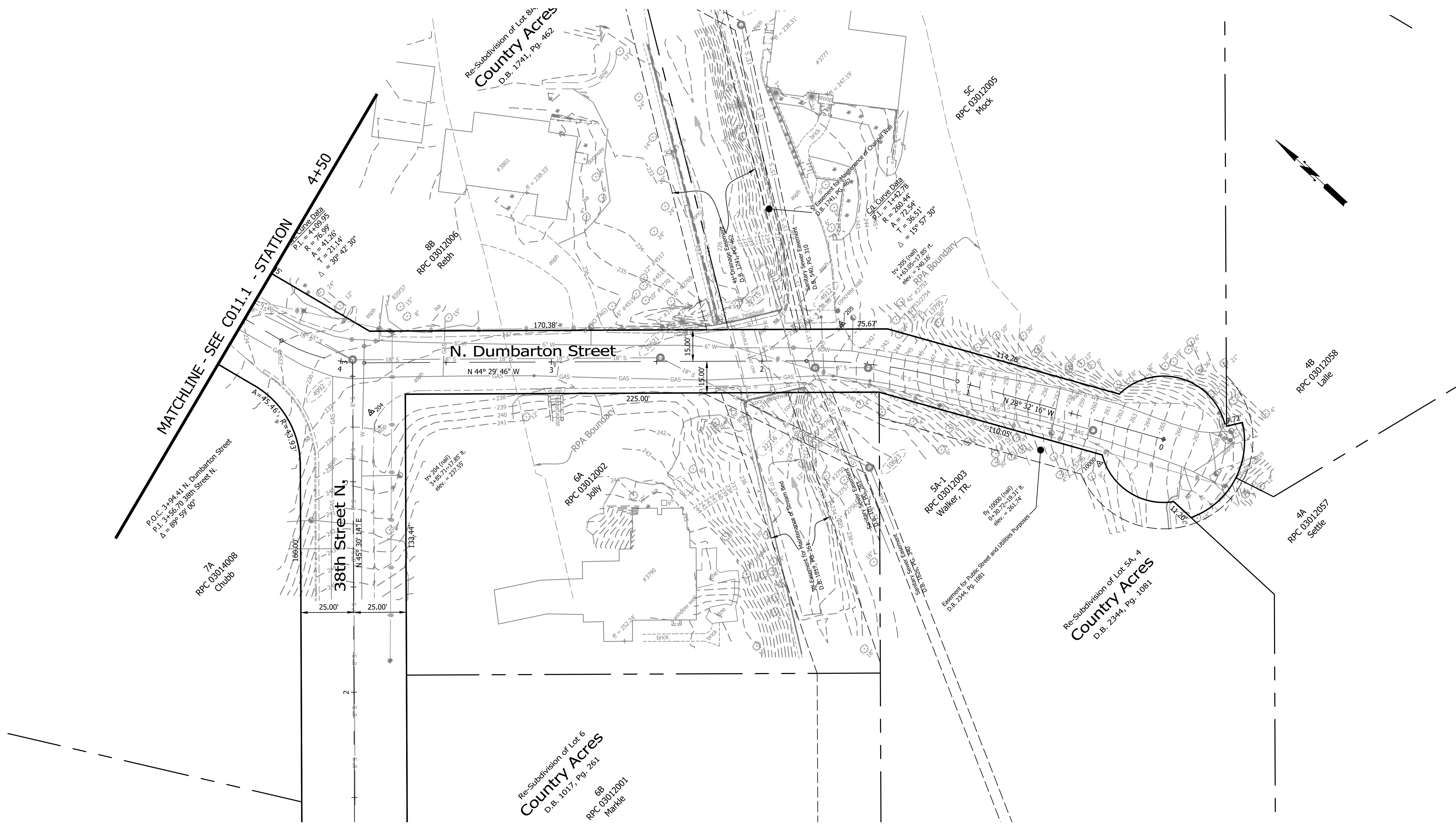

STORM SEWER

Table of storm sewer data including manhole numbers (e.g., #84, #92, #93, #98, #930, #932, #22715, #22716, #22778) and their respective invert elevations.

SANITARY SEWER

Table of sanitary sewer data including manhole numbers (e.g., #698, #4909, #4911, #4912, #492, #493, #6537, #6588, #7642, #22778, #7646) and their respective invert elevations.

GENERAL SURVEY NOTES:

- 1. THIS TOPOGRAPHIC SURVEY WAS COMPLETED UNDER THE DIRECT AND RESPONSIBLE CHARGE OF THE COUNTY SURVEY SECTION FROM AN ACTUAL GROUND SURVEY; THE IMAGE AND/OR ORIGINAL DATA WAS OBTAINED IN MAY OF 2020; AND THIS PLAT, MAP OR DIGITAL GEOSPATIAL DATA INCLUDING METADATA MEETS MINIMUM ACCURACY STANDARDS UNLESS OTHERWISE NOTED.
2. HORIZONTAL DATUM: VIRGINIA COORDINATE SYSTEM 1983.
3. VERTICAL DATUM: NORTH AMERICA VERTICAL DATUM 1988.
4. CONTOUR INTERVAL: 1'
5. BOUNDARY INFORMATION SHOWN HEREON WAS COMPILED FROM EXISTING LAND RECORDS AND DOES NOT REPRESENT A FIELD RUN BOUNDARY SURVEY.