

2025
GUIDE TO

SUMMER CAMPS

in Arlington County



registration.arlingtonva.us

Online Registration begins @ Noon and will be staggered:

Feb
3

Early Registration
For campers who qualify
for fee reductions

Feb
12

Partner Camps
Registration begins for
camps led by our partners

Feb
19

Parks & Rec Camps
Registration begins for our
camps led by Arlington

**Community
Camps**
Registration is Ongoing
Out-of-County
Registration Begins
February 26
[Details on p.66](#)



Everyone, Everywhere, Everyday! Learn about fee reductions and inclusion support on [page 66](#)



SUMMER CAMP 2025!



Wishing you
good health,

Jane Rudolph

Director,
Department of Parks
and Recreation



Camp is the best and summer is the perfect time for kids to get active, inspire creativity, foster a love for the outdoors, and make memories!

We're thrilled to invite you to explore our exciting opportunities for kids of all ages. With nine weeks and more than 600 individual camps to choose from, there's something for everyone in Arlington County.

This year, we've expanded our teen and tween full-day camp offerings and introduced more specialized programs in outdoors & nature, fitness & wellness, creative arts and more.

As you browse through the catalog, we encourage you to find the programs that best align with your camper's interests and goals. Whether they seek thrills through sports, want to showcase their talents through the arts, or invigorate their imagination through creative play, an adventure awaits every camper.

Stay up to date on all things Summer Camp and other Arlington Parks & Rec opportunities by following us on social media at @arlparksrec or signing up on our webpage to receive bi-weekly Parks & Recreation newsletters.

Explore Arlington Summer Camp Opportunities in More Languages!



Scan to explore:
**TRANSLATABLE
DATABASE**

Step 1: Scan the QR code.

Step 2: Use the drop down menu in the top right to select your language.

Step 3: Scroll down to filter camp opportunities by type of camp, location, age of camper, dates or availability.

Spanish: ¡Explore las oportunidades de campamentos de verano en Arlington en su idioma! Paso 1: Escanee el código QR. Paso 2: Utilice el menú desplegable en la parte superior derecha para seleccionar su idioma. Paso 3: Desplácese hacia abajo para filtrar las oportunidades de campamento por tipo, ubicación, edad del campista, fechas o disponibilidad.

Mongolian: Арлингтоны Зуны зуслангийн Боломжуудыг төрөлх хэлээрээ судлаарай! 1-р алхам: QR кодыг уншина уу. 2-р алхам: Баруун дээд буланд буй буудаг цэснээс хэлээ сонгоно уу. 3-р алхам: Зуслангийн төрөл, байршил, нас, хугацаа эсвэл боломжийн дагуу сонголтоо шүүж харахын тулд доош гүйлгэнэ үү.

Arabic:

استطلع فرص المخيم الصيفي في Arlington بلغتك!
الخطوة 1: امسح رمز الاستجابة السريعة
الخطوة 2: استخدم القائمة المنسدلة في أعلى اليمين لاختيار لغتك
الخطوة 3: انزل إلى أسفل لفلتر فرص المخيم حسب نوع المخيم أو الموقع أو عمر المشارك في المخيم أو التواريخ أو التوافر

Amharic: በአርሊንግተን የተዘጋጀውን የበጋ ካምፕ አድሎቶችን በራስዎ ቋንቋ ያስሱ! ደረጃ 1: የQR ኮድን ይቃኙ:: ደረጃ 2: የራስዎን ቋንቋዎ ለመምረጥ ከላይ በቀኝ በኩል ያለውን ተቆልቋይ ምናል ይጠቀሙ:: ደረጃ 3: የካምፕ አድሎቶችን በካምፕ አይነት፣ በበታ፣ የካምፕኛ አድሜ፣ በቀናት ወይም በተገኝነት ለማግራት ወደ ታች ያስኪዱ::



What do you want to do this summer?
THERE'S SOMETHING FOR EVERYONE!

Dancing! Running! Painting! Climbing!
Dreaming! Exploring! Paddling! Cooking!
Hiking! Inventing! Volunteering! Singing!
Laughing! Playing! And More!

Camps and programs that keep kids engaged, active and focused on expanding their horizons!

Summer was designed to give kids a break from school, help them try new experiences and grow mentally, physically and socially. Whether your child wants to refine a sports skill, get creative, be in a play, learn how to ride a bike, play classic and electronic games or explore the great outdoors, Arlington has something to offer.

Arlington County programs offer lots of choices, safe and inviting environments, and the chance for children to develop strong bonds with their community. Kids get their fill of thrills through sports; showcase their talents through the arts; reap the rewards of volunteerism; invigorate their imaginations through creative play; explore the outdoors through nature programs; and have adventures galore. All while making friends and lifelong memories. Summer is the perfect time to bring people together by nurturing a healthy development that helps young people grow up confident, caring and responsible.

ARLINGTON CAMPS FOR ALL ABILITIES

Individuals with disabilities are welcome to register for any program of interest.

We serve everyone, everywhere, every day for any program of interest. All our camp staff are trained to foster an inclusive camp environment that engages and creates connections with campers with diverse abilities. Our Therapeutic Recreation office supports this philosophy by providing various summer camp supports and services to ensure a successful camp experience. For further information, please visit [this website](#).

Advanced notice for any requests for modifications are welcome and can be submitted in the following ways:

- **Select "Yes"** when completing your camper's ePACT paperwork, and when asked if you want to be contacted by the Therapeutic Recreation Office for support due to a disability.
- **Contact the Therapeutic Recreation office** at trinfo@arlingtonva.us, 703.228.4740

Contents

Camps by Registration Dates:

Registration is staggered by Camp provider type

PARTNER CAMPS 10

Registration begins Feb 12 @ Noon

PARKS & REC CAMPS 42

Registration begins Feb 19 @ Noon

COMMUNITY CAMPS 48

Registration is ongoing

Camps by Topic:

Classic Camps 10, 42, 61

Sports Camps 12, 43, 58

Nature, Adventure & History Camps 22, 44, 58

Visual Arts Camps 24, 45, 48, 59

Performing Arts Camps 48

Specialty, Imagination & Exploration Camps 30, 59

Cooking Camps 40

Camps with Trips 46

Camps for Individuals with Disabilities 47

Community Camps 48





Get Ready for SUMMER CAMP 2025!

Begins February 3-26



Save the Dates!

We Have Staggered Registration for 2025

Feb
3

Early Registration

For campers who qualify for fee reductions.
Registration begins Mon., Feb. 3 @ Noon.

Feb
12

Partner Camps

Registration begins Wed., Feb. 12 @ Noon.

Feb
19

Parks & Rec Camps

Registration begins Wed., Feb 19 @ Noon

Ongoing
NOW

Community Camps

Ongoing registration with providers

Did you know that first day of camp registration is the busiest day for online registrations?

Make sure you get into the camps you want by preparing before the registration period begins. See [page 66](#) for great registration tips!

REGISTRATION FEATURE

Our Summer Camp registration will include an online virtual waiting room to help manage the high volume of customers and to ensure it does not exceed the website's ability to provide a responsive system experience.

On registration day, log in to the site as usual—all users logged in will automatically enter a virtual waiting room where they will receive a random spot in line. You will keep your place in the waiting room line even if your phone goes to sleep, you lose your internet connection or you close the virtual waiting room page, provided you log back in on the same device using the same browser. Once it's your turn to register, you will be redirected to the registration site where you can browse the site and complete your transactions at your own speed!

Registration Dates & Times

Registration for Summer Camp will open to Arlington County Residents on a rolling basis, staggering enrollments by camp provider type. Registration on all days will be available both online and by phone (703.228.4747) and will begin at 12pm (Noon). The catalog is organized into sections based on the registration dates:

- **Partner Camps**
Registration will open Wed., Feb. 12 at Noon. See [page 10](#).
- **Parks & Rec Camps**
Registration will open Wed., Feb. 19 at Noon. See [page 42](#).
- **Community Camps** manage their own registrations. See [page 48](#).

Early Registration for those who qualify for Fee Reductions, begins Feb. 3 @ Noon.

Wishlist Feature

To best prepare for registration, our system enables you to add camp selections to a Wishlist that you can return to later. Any camp or class can be added, even if it is not currently available for registration. When you're ready to register, you can do so directly from your Wishlist. Please note—adding camps to your Wishlist will not secure your place in a camp, you still need to add camps to your cart from your Wishlist once registration opens. Learn more on to use the Wishlist feature [here](#).

Pay in Full Now or Pay 50%!

When registering you will have the option to pay for your camp fees in full OR to pay 50% at time of registration and the remaining 50% by May 1st.

After selecting each camp, you will be prompted to select how you would like to pay. Please note, only core camp fees may be paid at the 50% rate. Extended hour fees must be paid in full at time of registration.



How to use

THE GUIDE

Camp Catalog Key

Camp Category → **SPORTS CAMPS**

Age Group → **1 Tot**

Camp Name → **2 Mini Soccer**

Camp Provider → **Arlington Soccer**

Description → Mini Soccer camp offers fun, age appropriate activities for preschoolers as they begin to develop coordination, balance and other movement skills. Soccer instruction will help develop ball control skills, and players will have fun learning new games.

Contact Email → info@arlingtonsoccer.com

Camp Age → **1 Ages 3-5** **10:30am-12pm**

Camp Location **3**

| | | | | |
|------------|---|---|-----------|-------|
| Gunston MS | 1 | ● | 511013-08 | \$130 |
| Gunston MS | 2 | ○ | 511013-09 | \$130 |

Camp Session → **4**

Indoor ● / Outdoor ○

Camp Code

Camp Cost

CAMP BASICS

Selecting the best camp for your camper doesn't have to be difficult. We have created a few tools to help you decide the best camp based on your camper's interests, the size of the camp, it's location and more! Use these tools as a reference when you review the camp guide.

What to consider when selecting your camp:

- 1 Ages of the Campers
- 2 Camper Interests
- 3 Location
- 4 Indoors or Outdoors
- 5 Overall Camp Size

Camp Size

- Less than 15 campers ▼15
- Less than 30 campers ▼30
- More than 75 campers ▲75

We recognize that camp size—that is, the number of campers per session—can be an important factor when deciding your camp. This year we've included a note at the end of camp descriptions if the number of campers is generally less than 15, less than 30, or over 75. Camps without this note will typically have between 30 and 75 campers per session.

Please note that program capacity for each camp may vary, and camp size notes are general categories. For example, a camp that has a maximum enrollment of 12 would be noted as Campers ▼15 (less than 15 campers).

Basketball & Sports Camp

One on One

This half day camp focuses on basketball and a variety of different sports. Campers will be put on teams and will play basketball and other fun games. Campers ▲75 **5**

▶ arthur@lonlbbasketball.com

Camp Size

| | | | | |
|-------------------|-----------------------------|---|-----------|-------|
| Ages 6-12 | Half or Full Day → 9am-12pm | | | |
| VA Highlands Park | 1 | ○ | 543018-01 | \$150 |
| Gunston MS | 2 | ○ | 543018-09 | \$150 |

Extended: 8-9am Fee: \$50

Extended Hours & Fees

Will the Camp be located indoors or outdoors? :

Camps are denoted with the location they primarily take place:

Camp Setting : ● **Indoor Camp**
Most activities take place indoors, with some outdoor activities.

Camp Setting : ○ **Outdoor Camp**
Camps take place primarily outdoors and may have limited access to indoor spaces for activities, lunches and/or inclement weather.
Please check with your camp provider.

Extended Hours

For an additional price, some camps offer extended hours beyond the scheduled core hours to best suit your schedule. Extended hours are flexible, and you can sign your camper in or out anytime during the window. Extended hours fees vary by provider and are noted below each camp if they are offered.

Indoors/Outdoors

Camps are denoted with the location they primarily take place, either indoors or outdoors.

Weekend Hours! 9am - 4pm



To help you prepare for summer camp, our office will be open for Weekend hours before registration begins. Stop by our office to:

- Create an account
- Get login information
- Renew or apply for fee reductions
- Drop-off registration forms
- Set up payment plans
- And more!

Department of
Parks & Recreation
300 N. Park Dr.
Arlington, VA 22203



Summer Camp Refund Policy

Scan this QR code to learn more about our Refund Policy and to see a chart with refund dates

SUMMER CAMP REFUND POLICY

If the camper will not attend a session, it is the responsibility of the guardian to cancel by the appropriate deadline.

All refunds can be processed online, in person at Lubber Run Community Center, or by calling 703.228.4747, option 1. Online cancellations will be issued in the form of a household credit. To receive a refund back to your original method of payment call 703.228.4747, option 1. For advertised community partner camps please refer to their website for their most up-to-date refund policy.

Full Refunds

For Partner Camps: February 18 @ 11:59pm

A full refund for Partner camp registrations will be given if canceled by February 18 @ 11:59pm.

For Parks & Rec Camps: February 25 @ 11:59pm

A full refund for Parks & Rec camp registrations will be given if canceled by February 25 @ 11:59pm.

Cancellation Fee

A full refund, less a \$20 cancellation fee, will be issued according to this schedule:

For Partner Camps: February 19–April 30 @ 11:59pm

A full refund, less a \$20 cancellation fee, will be issued for Partner camp registrations canceled from February 19–April 30 @ 11:59pm.

For Parks & Rec Camps: February 26–April 30 @ 11:59 pm

A full refund, less a \$20 cancellation fee, will be issued for Parks & Rec camp registrations canceled from February 26–April 30 @ 11:59 pm.

50% Refund

Based on Camp Session Date/More Than 14 Days Ahead: Begins May 1

Starting Thursday, May 1, a refund of 50% of the total fees paid will be issued up to 14 calendar days prior to the start of the camp's session. *For example, campers who registered for and will not attend camp for session 1 (starting June 23) and cancel by June 9, will receive a 50% refund.*

No Refund

Based on Camp Session Date/Less Than 14 Days Ahead

No refund will be given when the cancellation is requested less than 14 calendar days prior to the start of the camp's session. *For example, for campers who registered for and will not attend camp for session 1 (starting June 23), no refunds will be issued if the cancellation is requested after June 9, 2025.*

More details on our Refund Policy and a chart with refund dates are available [online](#). Or scan the QR code on the left.

MULTIPLE REGISTRATIONS!

Enroll multiple family members in multiple registrations all at once:

- 1:1** One member. One program.
- 1:X** One member. Multiple programs.
- X:1** Multiple members. One program.
- X:X** Multiple members. Multiple programs.

Our system does not limit you to registering only one family member in one program at a time. In a single "Add To Cart" process, you can register:

- One family member in one program
- One family member in multiple programs
- Multiple family members in one program
- Multiple family members in multiple programs

Important! Many programs are in high demand. While it is possible to register multiple participants in multiple programs in a single "Add To Cart" process, we recommend you limit the process to "One Program for Multiple Participants" or "Multiple Participants In A Single Program" in order minimize the amount of time it takes to place the program(s) in your Shopping Cart.

For more details and guidance on how to register multiples, please visit our [website](#).

CAMP FACTS FOR SUMMER 2025



1. Camp Registration: Arlington Parks & Recreation will manage registration for all Partner and Parks & Rec Camps. This will allow for a seamless registration and refund process with each of our camp providers.



2. Camper Paperwork: All campers must complete camper paperwork online following registration utilizing ePACT. Online documents are updated annually. Campers may be denied admission to camp if paperwork is not on file with the camp provider prior to the start of the camp session.



3. Camp Attire: Children must wear appropriate clothing and shoes for the camp and its activities. Sandals are not allowed except on water days.



4. Lunches & Snacks: Campers should bring water and a snack with them to each camp. For campers attending full day camp programs, they must also bring lunch.



5. Camper Code of Conduct: Behavior resulting in extreme disruption or intentional harm to self, others or property can result in removal from the program according to the Code of Conduct Policy at the discretion of program staff.



6. Inclement Weather: To keep kids safe, summer programs will limit or cancel outdoor activities, or may even cancel programs, on "Code Red" days. Camper safety is the deciding factor. Call 703.228.4715 for updated information about our facilities.



7. Change in Locations: Locations are subject to change. This catalog contains the most up-to-date information at the time of publication. For updates, visit here or call us at 703.228.4747.



8. Low Enrollment or Program Cancellations: Camps and/or extended hours with insufficient enrollment are canceled. Registration staff will help direct families to comparable open programs.



ACCESS FOR ALL

Parks & Recreation camps, classes and more at a price you can afford!

Our fee reduction program helps Everyone, Everywhere, Every Day! Access for All.

Easy to apply! Whether you have a short-term setback or something longer-term.

Learn more [here](#) or call 703.228.4747.



Access For All

Important Contact Information

- Camp Registration & Information ... 703.228.4747
- Habla Español..... 703.228.4747
- Job Opportunities camps@arlingtonva.us
- Therapeutic Recreation..... 703.228.4740
- TTY Number for All Programs Use relay 711
- Inclement Weather Hotline 703.228.4715

PLAN YOUR SUMMER FUN!



JUNE 2025

Notes

| SESSIONS | Sunday | Monday | Tuesday | Wednesday | Thursday | Friday | Saturday | |
|----------|--------|--------|---------|-----------|----------|--------|----------|--|
| | 1 | 2 | 3 | 4 | 5 | 6 | 7 | |
| | 8 | 9 | 10 | 11 | 12 | 13 | 14 | |
| | 15 | 16 | 17 | 18 | 19 | 20 | 21 | |
| 1 | 22 | 23 | 24 | 25 | 26 | 27 | 28 | |
| 2 | 29 | 30 | | | | | | |

JULY 2025

| SESSIONS | Sunday | Monday | Tuesday | Wednesday | Thursday | Friday | Saturday | |
|----------|--------|--------|---------|-----------|----------|--------|----------|--|
| 2 | | 1 | 2 | 3 | 4 | 5 | | |
| 3 | 6 | 7 | 8 | 9 | 10 | 11 | 12 | |
| 4 | 13 | 14 | 15 | 16 | 17 | 18 | 19 | |
| 5 | 20 | 21 | 22 | 23 | 24 | 25 | 26 | |
| 6 | 27 | 28 | 29 | 30 | 31 | | | |

AUGUST 2025



| SESSIONS | Sunday | Monday | Tuesday | Wednesday | Thursday | Friday | Saturday | |
|----------|--------|--------|---------|-----------|----------|--------|----------|--|
| 6 | | | | | | 1 | 2 | |
| 7 | 3 | 4 | 5 | 6 | 7 | 8 | 9 | |
| 8 | 10 | 11 | 12 | 13 | 14 | 15 | 16 | |
| 9 | 17 | 18 | 19 | 20 | 21 | 22 | 23 | |
| | 24 | 25 | 26 | 27 | 28 | 29 | 30 | |

Where is it?

[Click here to see map online and get directions](#)



ARLINGTON
VIRGINIA



Department of Parks & Recreation

- 1 Administrative Services Office
300 N. Park Drive 22203



Community Centers

- 1 Lubber Run Community Center
300 N. Park Drive 22203
- 2 Arlington Mill Community Center
909 S. Dinwiddie St. 22204
- 3 Barcroft Sports + Fitness Center
4200 S. Four Mile Run Dr. 22206
- 4 Carver Community Center
1415 S. 23rd St. 22206
- 5 Fairlington Community Center
3308 S. Stafford St. 22206
- 6 Gunston Community Center
2700 S. Lang St. 22206
- 7 Langston-Brown Community Center
2121 Culpepper St. 22207
- 8 Long Bridge Aquatics + Fitness Center
333 Long Bridge Dr. 22202
- 9 Madison Community Center
3829 N. Stafford St. 22207
- 10 Thomas Jefferson Community Center
3501 2nd St. S. 22204
- 11 Walter Reed Community Center
2909 16th St. S. 22204

Nature Centers

- 12 Gulf Branch Nature Center
3608 N. Military Rd. 22207
- 13 Long Branch Nature Center
625 S. Carlin Springs Rd. 22204

Parks & Playgrounds

- 14 Bluemont Park + Tennis Courts
601 N. Manchester St. 22203
- 15 Bluemont Field + Shelter
329 N. Manchester St. 22203
- 16 Fort C.F. Smith Park
2411 N. 24th St. 22207
- 17 Greenbrier Park
5201 N. 28th St. 22207
- 18 Madison Manor Park
6225 12th Rd. N. 22205
- 19 Quincy Park
1021 N. Quincy St. 22201
- 20 Barcroft Park
4200 S Four Mile Run Dr. 22206
- 21 VA Highlands Park
1600 S Hayes St. 22202

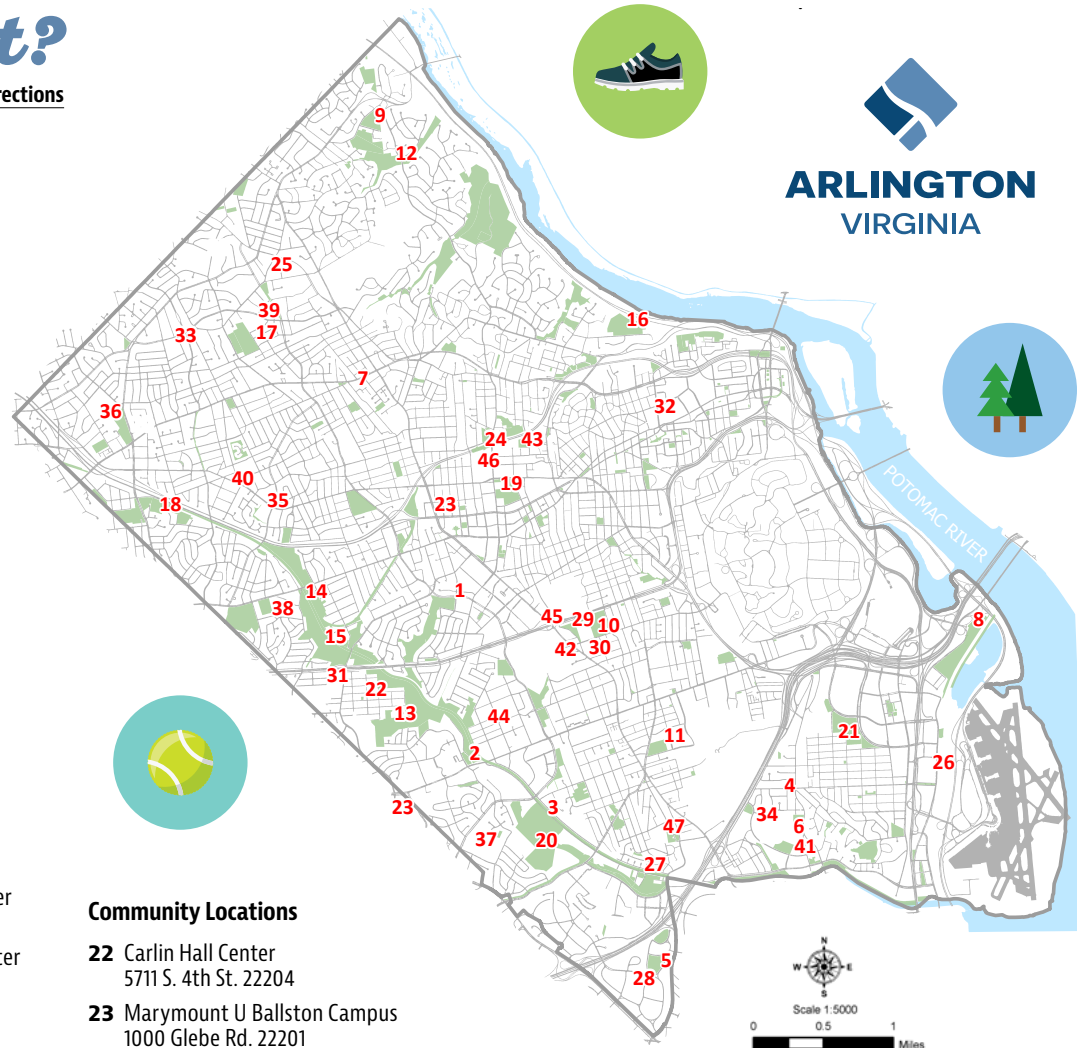

Community Locations

- 22 Carlin Hall Center
5711 S. 4th St. 22204
- 23 Marymount U Ballston Campus
1000 Glebe Rd. 22201
- 24 NOVA Archery + Fencing
3505 Carlin Springs Rd. 22204
- 25 Rock Spring Church
5010 Little Falls Rd. 22207
- 26 Syntec Rehearsal Studio
2155 Crystal Plaza 22202
- 27 Theater on the Run
3700 S. Four Mile Run Dr. 22206

Art Facilities

- 28 Fairlington Arts Studio
3308 S. Stafford St. 22206
- 29 Thomas Jefferson Community Theatre
125 S. Old Glebe Rd. 22204
- 30 Thomas Jefferson Art Studios
3501 S. 2nd St. 22204

Schools

- 31 Kenmore Middle School
200 S. Carlin Springs Rd. 22204
- 32 Innovation Elementary School
2300 Key Blvd. 22201
- 33 Nottingham School
5900 Little Falls Rd. 22207
- 34 Oakridge Elementary School
1414 S. 24th St. 22202
- 35 Swanson Middle School
5800 N. Wash. Blvd. 22205

- 36 Tuckahoe Elementary School
6550 N. 26th St. 22213

- 37 Wakefield High School
4901 S. Chesterfield Rd. 22206

- 38 Ashlawn Elementary School
5950 Eighth Rd. N. 22205

- 39 Yorktown High School
5201 N. 28th St. 22207

- 40 Cardinal Elementary School
1644 N. McKinley Rd. 22205

- 41 Gunston Middle School
2700 S. Lang St. 22206

- 42 Thomas Jefferson Middle School
125 S. Old Glebe Rd. 22204

- 43 Arlington Science Focus School
1501 N. Lincoln St. 22201

- 44 Barcroft Elementary School
625 S. Wakefield St. 22204

- 45 Campbell Elementary School
737 S. Carlin Springs Rd. 22204

- 46 Washington-Liberty High School
1300 N. Stafford St. 22201

- 47 Drew Elementary School
3500 South 23rd St. 22206



PARTNER CAMPS

REGISTRATION BEGINS AT NOON

FEB 12! 2025

CLASSIC CAMPS

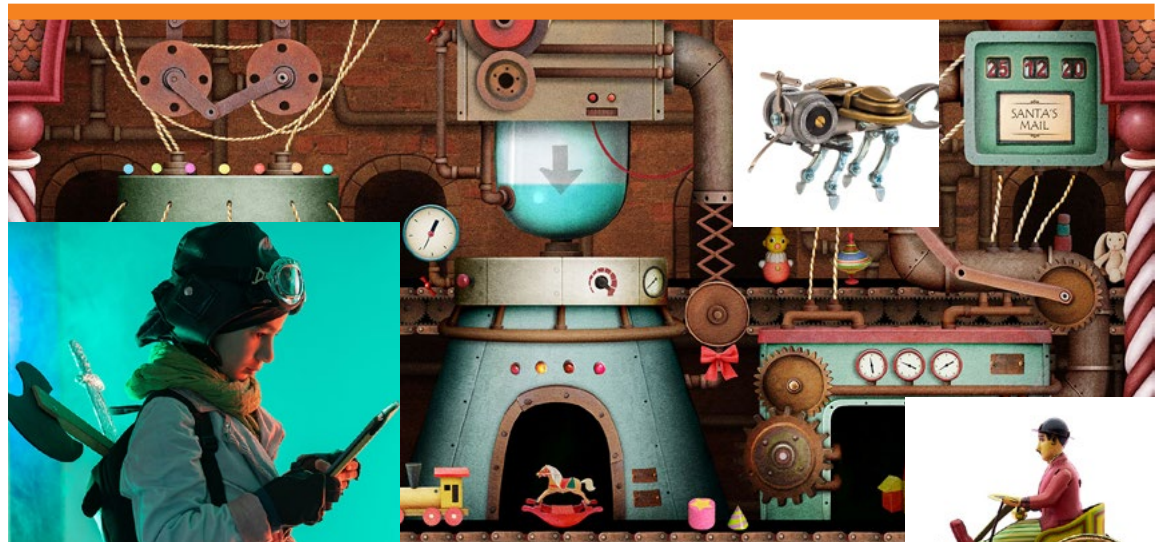

PARTNER CAMPS

Registration for Partner Camps begins February 12, 2025 at Noon.

Camps in this category are led by organizations that are contracted with Arlington County to provide fun, unique, and enriching experiences. If you have questions about Partner Camps please contact the camp provider first using the email in the camp description to discuss program-specific questions, concerns, accolades, etc.

Don't forget after you register, camper paperwork still needs to be completed in ePACT. See page 65 for details. Inclusion support is available for Partner Camps! See page 66 for details.

imagine!

CLASSIC CAMPS

Youth

Animal Adoption Match-up!

AlphaBEST Education

Inspired by characters in the book *Going Places*, campers are immersed in real world challenges and hands-on fun. This week, characters Rafael and Maya use technology to match cute shelter animals to loving families. Campers use the power of imagination to merge the world of pet care with the tools of technology. Campers **▲75**

▶ goingplaces@alphabest.org

| Ages 6–10 | 9am–3pm | | |
|---------------|---------|-------------|-------|
| Science Focus | 3 | ● 521031-03 | \$275 |
| Barcroft ES | 3 | ● 521032-03 | \$275 |

Extended: 8-9am/3-5pm Fee: \$35/\$50

Krazy Kinetic Parade!

AlphaBEST Education

Inspired by characters in the book *Going Places*, campers are immersed in real world challenges and hands-on fun. This week, characters Maya and Rafael create the *Going Places* Creative Problem-Solving Agency, based at the Eureka Public Library. Their challenge this week is to make the Eureka Town parade spectacular and they do this by building a kinetic parade float. Campers **▲75**

▶ goingplaces@alphabest.org

| Ages 6–10 | 9am–3pm | | |
|---------------|---------|-------------|-------|
| Science Focus | 2 | ● 521031-02 | \$220 |
| Barcroft ES | 2 | ● 521032-02 | \$220 |

Extended: 8-9am/3-5pm Fee: \$28/\$40

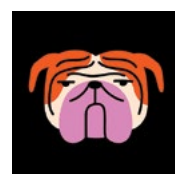
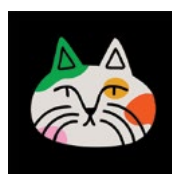
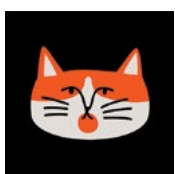



Take the Show on the Road!

AlphaBEST Education

Inspired by characters in the book *Going Places*, campers are immersed in real world challenges and hands-on fun. In this week, Rafael and Maya design a movable theatre to put on plays for the seniors around town. Campers write, direct, choreograph, stage and promote our own productions. We also design and build a scale theatrical set model like the pros. The week culminates in a theatrical presentation. Campers ▲75

▶ goingplaces@alphabest.org

| | | | |
|----------------------|---|-------------|----------------|
| Ages 6–10 | | | 9am–3pm |
| Science Focus | 6 | ● 521031-06 | \$275 |
| Barcroft ES | 6 | ● 521032-06 | \$275 |

Extended: 8-9am/3-5pm Fee: \$35/\$50



The Great Race!

AlphaBEST Education

Inspired by characters in the book *Going Places*, campers are immersed in real world challenges and hands-on fun. This week, campers join characters Maya and Rafael collaborating on the most amazing and imaginative go cart anyone has seen. We engineer unique racers, learn about propulsion, experiment with simple machines and design a challenging race course. Campers ▲75

▶ goingplaces@alphabest.org

| | | | |
|----------------------|---|-------------|----------------|
| Ages 6–10 | | | 9am–3pm |
| Science Focus | 1 | ● 521031-01 | \$275 |
| Barcroft ES | 1 | ● 521032-01 | \$275 |

Extended: 8-9am/3-5pm Fee: \$35/\$50



Lights On!

AlphaBEST Education

Inspired by characters in the book *Going Places*, campers are immersed in real world challenges and hands-on fun! Characters Maya and Rafael create solar powered lamps for hurricane victims who have no access to electricity. Campers investigate alternative forms of energy and have some fun with the sun. Campers ▲75

▶ goingplaces@alphabest.org

| | | | |
|----------------------|---|-------------|----------------|
| Ages 6–10 | | | 9am–3pm |
| Science Focus | 4 | ● 521031-04 | \$275 |
| Barcroft ES | 4 | ● 521032-04 | \$275 |

Extended: 8-9am/3-5pm Fee: \$35/\$50



Ocean Rescue!

AlphaBEST Education

Inspired by characters in the book *Going Places*, campers are immersed in real world challenges and hands-on fun. In *Ocean Rescue*, Maya and Rafael invent the PlasticSuperScooper3000 to extract hazardous trash from the ocean. Campers become marine biologists with a mission to protect the wildlife that lives in our oceans. Campers ▲75

▶ goingplaces@alphabest.org

| | | | |
|----------------------|---|-------------|----------------|
| Ages 6–10 | | | 9am–3pm |
| Science Focus | 5 | ● 521031-05 | \$275 |
| Barcroft ES | 5 | ● 521032-05 | \$275 |

Extended: 8-9am/3-5pm Fee: \$35/\$50

PARTNER CAMPS

SESSION / DATES

- 1 JUNE 23 – JUNE 27
 - 2 JUNE 30 – JULY 3*
 - 3 JULY 7 – JULY 11
 - 4 JULY 14 – JULY 18
 - 5 JULY 21 – JULY 25
 - 6 JULY 28 – AUG. 1
 - 7 AUG. 4 – AUG. 8
 - 8 AUG. 11 – AUG. 15
 - 9 AUG. 18 – AUG. 22
- *NO CAMP JULY 4

CLASSIC CAMPS



Camp Setting

Camps denote the location they primarily take place:

- Indoor Camp
- Outdoor Camp

Camp Size

Camps indicate the number of campers:

- ▲75 More than 75
- ▼30 Less than 30
- ▼15 Less than 15

**PARTNER
CAMPS**

REGISTRATION
BEGINS AT NOON

**FEB 12!
2025**

SPORTS CAMPS

OUTSHINE!



All Abilities

Learn how to access inclusion support services for participants with disabilities on [Page 3](#).

SPORTS

Youth

INSPIRE Girls Soccer Camp

Arlington Soccer

Arlington Soccer will offer a girls (only) soccer camp in 2025! Campers will participate in activities and drills designed to promote skill development, decision making, and leadership. Players will be encouraged to take risks and get outside their comfort zone. Indoor space will allow futsal play and participation in team building activities. Our girls will leave INSPIRE camp a stronger, more confident soccer player with a renewed passion for the game. Campers ▲75

► info@arlingtonsoccer.com

| Ages 5–14 | | 9am–4pm | |
|------------|---|-------------|-------|
| Kenmore MS | 1 | ○ 530820-01 | \$410 |

Baseball Beginners Camp

Virginia Baseball Club

Fun skill development includes hitting, base running, fielding, throwing and catching. Group interaction, cooperation and team play emphasized. Games held each day along with enjoyable, well-structured learning experiences for beginner skill levels. The curriculum is designed for “max touch”, providing plenty of repetitions. T-ball and coach-pitch scrimmage games are held each day. The camp offers an excellent baseball experience... Players should bring water bottle, snack, batting helmet, glove, and bat. Campers ▲75

► vabaseballclub@gmail.com

| Ages 5–6 | | 8:30am–11:30am | |
|-----------------|---|----------------|-------|
| Greenbrier Park | 1 | ○ 543060-01 | \$195 |
| Greenbrier Park | 3 | ○ 543060-03 | \$195 |
| Greenbrier Park | 4 | ○ 543060-04 | \$195 |



Soccer: Lil' Boots

Golden Boot Soccer

An active, age-appropriate, fun introduction to soccer for school-aged players. Campers will learn fundamental skills through creative activities, challenges, and games plus explore the concept of cooperative team play in a positive, supportive way. They will develop physical skills like coordination and balance, plus important cognitive skills like listening, communication, and problem-solving.

► info@goldenbootsoccer.com

| Ages 5–6 | | 9am–12pm | |
|---------------------|---|-------------|-------|
| Kenmore MS | 5 | ○ 511014-05 | \$250 |
| Thomas Jefferson CC | 6 | ○ 511014-06 | \$250 |

NOVA Basketball Camp

Sportzcampz4kidz

Campers will have the opportunity to develop and improve upon the basic fundamental skills of basketball. Each day campers will participate in skill development, lead-up games and activities. Each camper will be grouped according to age or ability to ensure maximum learning and skill development. Equipment is modified such as using smaller basketballs and lowering the basket height. Campers ▲75

► aasc6420@cox.net

| Ages 5–8 | | 9am–3pm | |
|---------------------|---|-------------|-------|
| Thomas Jefferson CC | 1 | ● 543050-01 | \$270 |
| Thomas Jefferson CC | 3 | ● 543050-03 | \$270 |
| Cardinal ES | 6 | ● 543050-06 | \$270 |

Extended: 8-9am/3-6pm Fee: \$35/\$90

Shooting Stars Sports Camp

Sportzcampz4kidz

Children will get a “kick” out of this NEW! fun packed camp designed to “ignite a passion for sports”. Creative games, competitions and challenging skill building activities will captivate and enlighten children as they work on improving their kicking, running, jumping, and throwing skills with a program of the world’s best fun soccer games and “Wacky” sports. Activities will be modified to satisfy the needs and abilities of all campers. All campers will participate in a variety of sports such as soccer, basketball, whiffleball & floor hockey. Campers ▲75

▶ aasc6420@cox.net

Ages 5–8 **9am–3pm**

| | | | | |
|---------------------|---|---|-----------|-------|
| Thomas Jefferson CC | 4 | ○ | 543051-04 | \$270 |
| Barcroft Park | 8 | ○ | 543051-08 | \$290 |
| Madison CC | 9 | ○ | 543051-09 | \$290 |

Extended: 8-9am/3-6pm Fee: \$35/\$90

All American Sports Camp

Sportzcampz4kidz

For children ages 6–12. This is the ultimate sports camp and is ideal for all children who want to have fun while being exposed to a variety of sports. Campers will participate in basketball, soccer, flag football, whiffleball and volleyball as well as many other sports related activities. Each camper will be grouped according to age or ability to ensure maximum learning and skill development. Campers ▲75

▶ aasc6420@cox.net

Ages 6–12 **9am–3pm**

| | | | | |
|---------------------|---|---|-----------|-------|
| Thomas Jefferson CC | 1 | ○ | 543048-01 | \$270 |
| Thomas Jefferson CC | 2 | ○ | 543048-02 | \$216 |
| Yorktown HS | 3 | ○ | 543048-03 | \$270 |
| Thomas Jefferson CC | 7 | ○ | 543048-07 | \$270 |

Extended: 8-9am/3-6pm Fee: \$35/\$90

Session 2 Extended: 8-9am/3-6pm Fee: \$28/\$72



Basketball & Sports Camp

One on One

This half day camp focuses on basketball and a variety of different sports. Campers will be put on teams and will play basketball and other fun games. Campers ▲75

▶ arthur@1on1basketball.com

Ages 6–12 **9am–12pm**

| | | | | |
|-------------------|---|---|-----------|-------|
| VA Highlands Park | 1 | ○ | 543018-01 | \$150 |
| VA Highlands Park | 9 | ○ | 543018-09 | \$150 |

Extended: 8-9am Fee: \$50



Basketball Hoops Camp

One on One

One on One has been running camps for over 25 years. This fun camp will focus on fundamentals and skills in basketball. Campers will do drills and contests before playing daily games. The week will culminate with championship Friday.

▶ arthur@1on1basketball.com

Ages 6–12 **9am–3pm**

| | | | | |
|-------------------|---|---|-----------|-------|
| Wakefield HS | 5 | ● | 543067-05 | \$275 |
| Arlington Mill CC | 8 | ● | 543067-08 | \$275 |
| Lubber Run | 9 | ● | 543067-09 | \$275 |

Extended: 8-9am/3-5pm Fee: \$50/\$100



PARTNER CAMPS

SESSION / DATES

- 1 JUNE 23 – JUNE 27
 - 2 JUNE 30 – JULY 3*
 - 3 JULY 7 – JULY 11
 - 4 JULY 14 – JULY 18
 - 5 JULY 21 – JULY 25
 - 6 JULY 28 – AUG. 1
 - 7 AUG. 4 – AUG. 8
 - 8 AUG. 11 – AUG. 15
 - 9 AUG. 18 – AUG. 22
- *NO CAMP JULY 4

SPORTS CAMPS



Camp Setting

Camps denote the location they primarily take place:

- Indoor Camp
- Outdoor Camp

Camp Size

Camps indicate the number of campers:

- ▲75 More than 75
- ▼30 Less than 30
- ▼15 Less than 15

PARTNER CAMPS

REGISTRATION BEGINS AT NOON

FEB 12! 2025

SPORTS CAMPS



Flag Football Camp

Sportscampz4kidz

Football Camp is a non-contact, fundamental flag football camp designed to improve a child's beginning, intermediate, or advanced skill level. Fundamentals of all positions on offense, defense and special teams will be taught in addition to life skills such as teamwork, communication, sportsmanship and the importance of education. Campers ▲75

▶ aasc6420@cox.net

| Ages 6–12 | | 9am–3pm | |
|---------------------|---|-------------|-------|
| Thomas Jefferson CC | 2 | ○ 543049-02 | \$216 |
| Thomas Jefferson CC | 3 | ○ 543049-03 | \$270 |
| Thomas Jefferson CC | 4 | ○ 543049-04 | \$270 |

Extended: 8-9am/3-6pm Fee: \$35/\$90
Session 2 Extended: 8-9am/3-6pm Fee: \$28/\$72

Fun Kicking It Camp

Arlington Soccer

This is a camp for beginners, rec players and ADP players. In this camp, experienced coaches will guide you through fun and challenging drills that are tailored to your individual skill level. You'll work on developing key soccer techniques, all while progressing at your own pace. Our focus is on building confidence, improving technique, and making sure every player enjoys the game. Our camp also includes a variety of fun, team-building games that aren't just about soccer. These activities help players develop important social skills, learn the value of teamwork, and make lasting friendships. Campers ▼30

▶ info@arlingtonsoccer.com

| Ages 5–14 | | 9am–12pm | |
|---------------------|---|-------------|-------|
| Kenmore MS | 1 | ○ 543036-01 | \$275 |
| Gunston CC | 3 | ○ 543036-03 | \$275 |
| Gunston CC | 4 | ○ 543036-04 | \$275 |
| Thomas Jefferson CC | 5 | ○ 543036-05 | \$275 |
| Gunston CC | 7 | ○ 543036-07 | \$275 |
| Gunston CC | 8 | ○ 543036-08 | \$275 |

| Ages 6–14 | | 9am–4pm | |
|---------------------|---|-------------|-------|
| Kenmore MS | 1 | ○ 543035-01 | \$375 |
| Gunston CC | 3 | ○ 543035-03 | \$375 |
| Gunston CC | 4 | ○ 543035-04 | \$375 |
| Thomas Jefferson CC | 5 | ○ 543035-05 | \$375 |
| Gunston CC | 7 | ○ 543035-07 | \$375 |



Love the Ball Basketball Camp

Love the Ball Sports

Do more than just play Basketball! Campers will make friends, learn about teamwork and have positive, memorable experiences while learning to Love the game of Basketball and Learning to Love the Ball. Each player will have their own ball for the majority of the camp to improve technique, co-ordination and ball familiarity with a basketball. Drills, skills, moves and scrimmages are fundamentals of this camp as each I will be used as a medium to achieve happiness, fun and fulfillment as well as self-confidence! Campers will be primarily using the indoor gym throughout the whole week. Campers ▲75

▶ lovetheballusa@gmail.com

| Ages 6–14 | | 9am–12pm | |
|-------------|---|-------------|-------|
| Cardinal ES | 5 | ● 543058-05 | \$229 |
| Ages 6–14 | | 9am–4pm | |
| Cardinal ES | 5 | ● 543059-05 | \$339 |
| Lubber Run | 8 | ● 543059-08 | \$339 |

Extended: 8-9am/4-5pm Fee: \$60/\$60

Campers with Disabilities

Arlington County consults with Partner Camps to provide reasonable modifications upon request for campers with disabilities.

Please refer to page 3 for how to submit requests. We encourage you to contact Partner Camp(s) directly to discuss your support needs.



Love the Ball Soccer Camp

Love the Ball Sports

Do more than just play soccer! Campers will make friends, learn about teamwork and have positive, memorable experiences while learning about the game of soccer. Drills, skills, moves and scrimmages are fundamentals of this camp; soccer will be used as a medium to achieve happiness, enjoyment and self-confidence! Campers will be primarily outdoors and should come prepared for outdoor and indoor activities. Campers ▲75

▶ lovetheballusa@gmail.com

| Ages 4–14 | | 9am–12pm | |
|---------------|---|----------|-----------------|
| Gunston MS | 1 | ○ | 543032-01 \$229 |
| Gunston MS | 2 | ○ | 543032-02 \$190 |
| Bluemont Park | 3 | ○ | 543032-03 \$229 |
| Kenmore MS | 4 | ○ | 543032-04 \$229 |
| Gunston MS | 5 | ○ | 543032-05 \$229 |
| Bluemont Park | 6 | ○ | 543032-06 \$229 |
| Cardinal ES | 7 | ○ | 543032-07 \$229 |
| Bluemont Park | 8 | ○ | 543032-08 \$229 |
| Bluemont Park | 9 | ○ | 543032-09 \$229 |

| Ages 6–14 | | 9am–4pm | |
|-------------|---|---------|-----------------|
| Gunston MS | 1 | ○ | 543031-01 \$339 |
| Gunston MS | 2 | ○ | 543031-02 \$280 |
| Kenmore MS | 4 | ○ | 543031-04 \$339 |
| Gunston MS | 5 | ○ | 543031-05 \$339 |
| Cardinal ES | 7 | ○ | 543031-07 \$339 |
| Gunston MS | 9 | ○ | 543031-09 \$339 |

Extended: 8-9am/4-5pm Fee: \$60/\$60
Session 2 Extended: 8-9am/3-6pm Fee: \$48/\$48

Patriot Girls Basketball Camp

Patriot Girls Basketball

Girls will develop fundamental basketball skills under the direction of former Yorktown varsity girls basketball coach Kip Davis. Additional staff will be local college and girls high school standouts. The camp strives to provide a positive environment for girls to improve and expand their basketball skills. The session includes skills, clinics, games, tournaments, intramurals, etc. Campers must bring their own lunch. Campers ▲75

▶ daviskip825@gmail.com

| Ages 6–14 | | 9am–3pm | |
|-------------|---|---------|-----------------|
| Yorktown HS | 1 | ● | 543047-01 \$240 |
| Kenmore MS | 7 | ● | 543047-07 \$240 |

Extended: 7-9am/3-6pm Fee: \$30/\$30



Tennis Central: Spartans Plus

Tennis Central Corp.

The Spartans Plus program is by far the most comprehensive and immersive tennis program for young kids. Through a variety of hand-eye coordination activities and targeted ball control and footwork exercises, each young player accelerates his/her tennis learning curve. Campers ▼30

▶ alexis@tenniscentral.net

| Ages 6–8 | | 8:30am–3pm | |
|-------------------|---|------------|-----------------|
| VA Highlands Park | 1 | ○ | 543054-01 \$419 |
| VA Highlands Park | 2 | ○ | 543054-02 \$335 |
| Wakefield HS | 3 | ○ | 543054-03 \$419 |
| Wakefield HS | 4 | ○ | 543054-04 \$419 |
| VA Highlands Park | 5 | ○ | 543054-05 \$419 |
| VA Highlands Park | 6 | ○ | 543054-06 \$419 |
| Kenmore HS | 7 | ○ | 543054-07 \$419 |
| VA Highlands Park | 8 | ○ | 543054-08 \$419 |
| Quincy Park | 9 | ○ | 543054-09 \$419 |



Dance Camp

Baroody Camps

Campers are going to love this full day dance camp where staff will be teaching choreography and movement using some of the most popular songs out today. Arts & crafts will also be incorporated as campers decorate props and shirts. After a week of hard work, campers will show off their new dance moves on the final day of camp.

▶ camps@baroodycamps.com

| Ages 7–11 | | 9am–3pm | |
|---------------|---|---------|-----------------|
| Innovation ES | 2 | ● | 543038-02 \$240 |
| Nottingham ES | 3 | ● | 543038-03 \$300 |

Extended: 7:30-9am/3-6pm Fee: \$50/\$100
Session 2 Extended: 7:30-9am/3-6pm Fee: \$40/\$80

PARTNER CAMPS

SESSION / DATES

- 1 JUNE 23 – JUNE 27
 - 2 JUNE 30 – JULY 3*
 - 3 JULY 7 – JULY 11
 - 4 JULY 14 – JULY 18
 - 5 JULY 21 – JULY 25
 - 6 JULY 28 – AUG. 1
 - 7 AUG. 4 – AUG. 8
 - 8 AUG. 11 – AUG. 15
 - 9 AUG. 18 – AUG. 22
- *NO CAMP JULY 4

SPORTS CAMPS

Camp Setting

Camps denote the location they primarily take place:

- Indoor Camp
- Outdoor Camp

Camp Size

Camps indicate the number of campers:

- ▲75 More than 75
- ▼30 Less than 30
- ▼15 Less than 15

**PARTNER
CAMPS**

REGISTRATION
BEGINS AT NOON

**FEB 12!
2025**

SPORTS CAMPS

energize!

**Fee
Reductions**

You may qualify for fee reductions based on your income. Call 703.228.4747 to find out more.



Pickleball Camp

Baroody Camps

Pickleball is a fun, fast-paced paddle sport that combines tennis, table tennis and badminton. Kids will learn the rules of the game, the basics and will practice their skills through games. Children will work together as a team while competing in fun, lightly competitive tournament style matches. Campers ▼30

► camps@baroodycamps.com

| | | | |
|----------------------|----------|-------------------------------------|-----------------|
| Ages 7–11 | | | 9am–12pm |
| Nottingham ES | 7 | ● 543040-07 | \$200 |
| | | Extended: 7:30-9am Fee: \$50 | |
| | | | 1pm–4pm |
| Nottingham ES | 7 | ● 543057-07 | \$200 |
| | | Extended: 4-6pm Fee: \$70 | |



Volleyball Camp

Baroody Camps

Our volleyball program is an ideal introduction to this rapidly growing sport. Emphasizing fundamentals through play, each day includes engaging games and drills to enhance strength, confidence, and understanding of rotations and spatial awareness. Catering to beginners and experienced players alike, our goal is increased touches, visible improvement, and ongoing engagement. The program encourages players to enjoy competitive points while emphasizing fun and enjoyment. Campers ▼30
► camps@baroodycamps.com

| | | | |
|----------------------|----------|-------------|-----------------|
| Ages 7–11 | | | 9am–12pm |
| Nottingham ES | 1 | ● 543015-01 | \$200 |
| | | | 1pm–4pm |
| Nottingham ES | 1 | ● 543016-01 | \$200 |



Arlington Cheer Camp

Momentum3

GO—TEAM—GO! A fun and exciting week for beginner to intermediate level cheerleaders to improve their current skills while adding new techniques to their repertoire. Each week will focus on the fundamentals of cheer and dance while promoting teamwork, determination and self-confidence. Our cheerleaders will learn a dance routine, jumps, flexibility and more incorporating all the skills they've learned into a final performance on Friday.
► summer@momentum-3.com

| | | | |
|---------------------|----------|---|----------------|
| Ages 7–12 | | | 9am–3pm |
| Wakefield HS | 4 | ○ 543019-04 | \$300 |
| Wakefield HS | 5 | ○ 543019-05 | \$300 |
| | | Extended: 8-9am/3-5:30pm Fee: \$75/\$125 | |



PARTNER CAMPS

SESSION / DATES

- 1 JUNE 23 – JUNE 27
 - 2 JUNE 30 – JULY 3*
 - 3 JULY 7 – JULY 11
 - 4 JULY 14 – JULY 18
 - 5 JULY 21 – JULY 25
 - 6 JULY 28 – AUG. 1
 - 7 AUG. 4 – AUG. 8
 - 8 AUG. 11 – AUG. 15
 - 9 AUG. 18 – AUG. 22
- *NO CAMP JULY 4

SPORTS CAMPS



Momentum3 Flag Football

Momentum3

PROTECT YOUR FLAG! Our high energy non-contact flag football camp is SERIOUS FUN! Coach K and his crew of experienced coaches are dedicated to teaching and developing skills while sharing knowledge in a safe and fun environment. Each week coaches will cover all the fundamentals of the game: catching, passing, strategies and defense through drills and exciting games/competitions. All participants receive a camp T-shirt, chances to win prizes and much more. Spaces are limited to maintain quality of instruction.

▶ summer@momentum-3.com

Ages 7–12 **9am–3pm**

| | | | | |
|---------------------|----------|-----------------------|------------------|--------------|
| Kenmore MS | 3 | <input type="radio"/> | 543024-03 | \$300 |
| Wakefield HS | 4 | <input type="radio"/> | 543024-04 | \$300 |

Extended: 8-9am/3-5:30pm Fee: \$75/\$125



Overall Baseball Skills & Game Camp

Virginia Baseball Club

This popular camp, held in Arlington since 1992, is ideal for players who love America's favorite pastime. The seasoned staff of high school coaches and certified public school educators provides an enjoyable, well-structured learning experience for all skill levels. The curriculum is designed for "max touch", providing plenty of repetitions. Coach-pitch scrimmage games are held each day. The camp offers an excellent baseball environment with multiple fields. Indoor airconditioned accommodations are available in case of excessive heat. Players should bring glove, bat, batting helmet, water bottle, and lunch. Campers ▲75

▶ vabaseballclub@gmail.com

Ages 7–12 **8:30am–1pm**

| | | | | |
|------------------------|----------|-----------------------|------------------|--------------|
| Greenbrier Park | 1 | <input type="radio"/> | 543061-01 | \$285 |
| Greenbrier Park | 2 | <input type="radio"/> | 543061-02 | \$285 |
| Greenbrier Park | 3 | <input type="radio"/> | 543061-03 | \$285 |
| Greenbrier Park | 4 | <input type="radio"/> | 543061-04 | \$285 |

Tripleplay Sports

Momentum3

FLAG–LAX–SOCCER TriplePlay Sports Camp is the only field sports camp where athletes have the opportunity to play soccer, lacrosse, and flag-football in one fun filled week! Triple-Play is designed to teach the fundamental of all 3 field sports through a range of physical activities, drills, and games. This camp is delivered in a low pressure, yet high energy environment, allowing each athlete to excel. Our range of activities coupled with our experienced coaching staff makes Triple-Play a complete field sporting experience for all skill levels.

▶ summer@momentum-3.com

Ages 7–12 **9am–3pm**

| | | | | |
|-------------------|----------|-----------------------|------------------|--------------|
| Kenmore MS | 7 | <input type="radio"/> | 543025-07 | \$300 |
|-------------------|----------|-----------------------|------------------|--------------|

Extended: 8-9am/3-5:30pm Fee: \$75/\$125

OLS Coed Basketball Camp

Orange Line Sports

Orange Line Sports Basketball Coed Camp, led by Joe and Katrina Reed, offers fast-paced, energetic training for skill and game improvement. With 30+ years of experience, the coaches have developed All-Americans and academic stars. Campers enjoy stations, games, competitions, and guest speakers, guided by collegiate and high school counselors. Register early! Campers ▲75.

▶ Orangelinesports@gmail.com

Ages 7–13 **9am–3pm**

| | | | | |
|--------------------|----------|----------------------------------|------------------|--------------|
| W-L HS | 1 | <input checked="" type="radio"/> | 543044-01 | \$300 |
| Yorktown HS | 5 | <input checked="" type="radio"/> | 543044-05 | \$300 |

Extended: 7-9am/3-5pm Fee: \$50/\$75

Camp Setting

Camps denote the location they primarily take place:

- Indoor Camp
- Outdoor Camp

Camp Size

Camps indicate the number of campers:

- ▲75 More than 75
- ▼30 Less than 30
- ▼15 Less than 15

**PARTNER
CAMPS**

REGISTRATION
BEGINS AT NOON

**FEB 12!
2025**

SPORTS CAMPS



Tennis Fun & Fundamentals

FirstServe / Bounce-Boom Racquet

Bounce-Boom Racquet Sports programs use innovative teaching techniques and games to create a fun learning environment. The low student to instructor ratio helps students learn the fundamentals quickly and develop a lifelong love of the game. Make it a full day with Spark Business Academy or Abtrakadoodle PM camps! Racquets are required. Visit www.bounceboom.com for more information. Ratio 6:1. Campers ▼30

| Ages 7-13 | | | 9am-12pm | |
|--------------------|---|---|-----------|-------|
| Yorktown HS | 1 | ○ | 545016-01 | \$399 |
| Yorktown HS | 3 | ○ | 545016-03 | \$399 |
| Yorktown HS | 4 | ○ | 545016-04 | \$399 |
| Yorktown HS | 5 | ○ | 545016-05 | \$399 |
| Yorktown HS | 6 | ○ | 545016-06 | \$399 |
| Yorktown HS | 7 | ○ | 545016-07 | \$399 |
| Quincy Park | 8 | ○ | 545016-08 | \$399 |
| Madison Manor Park | 9 | ○ | 545016-09 | \$399 |



Basketball & Flag Football Camp

One on One

This fun camp will focus on fundamentals and skills in both basketball and football. Campers will do drills and contests before playing daily games in each sport. The week will culminate with championship Friday. Campers ▲75

▶ arthur@tonibasketball.com

| Ages 7-14 | | | 9am-3pm | |
|-------------|---|---|-----------|-------|
| Cardinal ES | 2 | ● | 543064-02 | \$245 |

Extended: 8-9am/3-5pm Fee: \$40/\$80

Esports & Sports Camp

One on One

This camp combines physical activity with an opportunity to play some of the most popular Esports games. Spend half the day developing sports skills and playing games like basketball, soccer, handball and capture-the-flag emphasizing teamwork and sportsmanship. The other half of the day is spent in the Esports lab to work on gaming techniques and strategy for NBA2K, FIFA, NHL and Madden NFL.

▶ arthur@tonibasketball.com

| Ages 7-12 | | | 9am-3pm | |
|-------------|---|---|-----------|-------|
| Cardinal ES | 4 | ● | 543066-04 | \$345 |
| Ages 7-14 | | | 9am-3pm | |
| Kenmore MS | 7 | ○ | 543066-07 | \$345 |

Extended: 8-9am/3-5pm Fee: \$50/\$100

OLS Girls Basketball Camp

Orange Line Sports

Girls basketball camp, led by experienced coach Katrina Reed, focuses on skill improvement, teamwork, and life skills. With 16 years of coaching experience, Reed has trained All-Americans and championship athletes. Participants will benefit from challenging drills and expert guidance from high school and collegiate counselors, fostering communication, time management, and integrity. Campers ▲75

▶ Orangelinesports@gmail.com

| Ages 7-14 | | | 9am-3pm | |
|-------------|---|---|-----------|-------|
| Yorktown HS | 2 | ● | 543046-02 | \$275 |

Extended: 7-9am/3-5pm Fee: \$50/\$75

Soccer: Ball Mastery

Golden Boot Soccer

Perhaps your child finished a younger introductory program. Or maybe they are older, but newly interested in soccer. We provide a "bridge" to more advanced play by developing and refining basic skills such as ball control, first touch, passing, and dribbling. Help your player prepare for the next step with confidence!

▶ info@goldenbootsoccer.com

| Ages 7-8 | | | 9am-4pm | |
|---------------------|---|---|-----------|-------|
| Kenmore MS | 5 | ○ | 543029-05 | \$410 |
| Thomas Jefferson CC | 6 | ○ | 543029-06 | \$410 |

All Abilities

Learn how to access inclusion support services for participants with disabilities on [Page 3](#).



Battle Camp: Fencing & Archery

Nova Fencing and Archery

Wield a sword, shoot a bow and arrow and play fun games at our amazing summer camp. Split your time between Archery, Fencing and traditional camp fun and games. No experience needed and all equipment is provided. Our 20,000 square foot fencing gym and indoor archery range is located in Falls Church near the border of Arlington and West Alexandria. Campers ▼30

► info@novafencingclub.com

| Ages 8–14 | | 9am–4pm | |
|--------------|---|-------------|-------|
| NOVA Fencing | 2 | ● 543042-02 | \$352 |
| NOVA Fencing | 3 | ● 543042-03 | \$440 |
| NOVA Fencing | 4 | ● 543042-04 | \$440 |
| NOVA Fencing | 5 | ● 543042-05 | \$440 |
| NOVA Fencing | 6 | ● 543042-06 | \$440 |
| NOVA Fencing | 7 | ● 543042-07 | \$440 |
| NOVA Fencing | 8 | ● 543042-08 | \$440 |
| NOVA Fencing | 9 | ● 543042-09 | \$440 |

Warriors Basketball Camp

Sportscampz4kidz

Campers will learn the fundamentals of basketball in a fun environment. Each day campers will participate in skill development, lead-up games and activities. The purpose of the camp is to provide fun-filled weeks of basketball, teaching offensive skills, defensive techniques and individual play within the framework of a team concept. Campers ▲75

► aasc6420@cox.net

| Ages 8–14 | | 9am–3pm | |
|---------------------|---|-------------|-------|
| Thomas Jefferson CC | 1 | ● 543052-01 | \$270 |
| Thomas Jefferson CC | 3 | ● 543052-03 | \$270 |

Extended: 8-9am/3-6pm Fee: \$35/\$90

Tennis Central: Titans

Tennis Central Corp.

For our players just beginning, our gentle methodology combines proper technique with low-stress exercises and games to create confidence, muscle memory, and a level of comfort with the basics. For those with strong technical foundations and competitions under their belt, we will help refine their strategic comprehension and develop their tennis IQ through live ball and interactive training. Campers ▼30

► alexis@tenniscentral.net

| Ages 9–11 | | 8:30am–3pm | |
|-------------------|---|-------------|-------|
| VA Highlands Park | 1 | ○ 543055-01 | \$419 |
| VA Highlands Park | 2 | ○ 543055-02 | \$335 |
| Wakefield HS | 3 | ○ 543055-03 | \$419 |
| Wakefield HS | 4 | ○ 543055-04 | \$419 |
| VA Highlands Park | 5 | ○ 543055-05 | \$419 |
| VA Highlands Park | 6 | ○ 543055-06 | \$419 |
| Kenmore MS | 7 | ○ 543055-07 | \$419 |
| VA Highlands Park | 8 | ○ 543055-08 | \$419 |
| Quincy Park | 9 | ○ 543055-09 | \$419 |

PARTNER CAMPS

SESSION / DATES

- 1 JUNE 23 – JUNE 27
- 2 JUNE 30 – JULY 3*
- 3 JULY 7 – JULY 11
- 4 JULY 14 – JULY 18
- 5 JULY 21 – JULY 25
- 6 JULY 28 – AUG. 1
- 7 AUG. 4 – AUG. 8
- 8 AUG. 11 – AUG. 15
- 9 AUG. 18 – AUG. 22

*NO CAMP JULY 4

SPORTS CAMPS

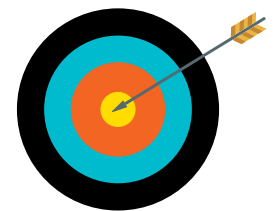

Chummy Gill Basketball

Momentum3

LEVEL UP! Campers spend the week working on their skills through quality coaching and healthy competition—while having fun and making new friends! Our player development camp covers all areas of skills at every level: shooting, passing, dribbling, rebounding, defending and offensive development within a team setting. The ultimate YOU-vs-YOU experience for players to take their game to the next level. This sessions is co-ed, spaces are limited to maintain quality of instruction.

► summer@momentum-3.com

| Ages 8–12 | | 9am–3pm | |
|-------------------|---|-------------|-------|
| Kenmore MS | 7 | ○ 543020-07 | \$300 |
| Arlington Mill CC | 9 | ● 543020-09 | \$300 |

Extended: 8-9am/3-5:30pm Fee: \$75/\$125

The Shootinglab (3)

Momentum3

YOUR PERFECT SHOT! Learn how to shoot the basketball with proficiency from the experts. The ShootingLAB(3) is designed to help athletes optimize their shooting mechanics to get rapid results. Over the course of the week our coaches will cover: shooting mechanics, shooting off the dribble, catch & shoot, shot variety, shooting under pressure and much more. Spaces are limited to maintain quality of instruction.

► summer@momentum-3.com

| Ages 8–12 | | 9am–3pm | |
|------------|---|-------------|-------|
| Kenmore MS | 3 | ○ 543062-03 | \$300 |

Extended: 8-9am/3-5:30pm Fee: \$75/\$125

Camp Setting

Camps denote the location they primarily take place:

- Indoor Camp
- Outdoor Camp

Camp Size

Camps indicate the number of campers:

- ▲75 More than 75
- ▼30 Less than 30
- ▼15 Less than 15

PARTNER CAMPS

REGISTRATION BEGINS AT NOON

FEB 12! 2025

SPORTS CAMPS

CHALLENGE!

Campers with Disabilities

Arlington County consults with Partner Camps to provide reasonable modifications upon request for campers with disabilities.

Please refer to [page 3](#) for how to submit requests. We encourage you to contact Partner Camp(s) directly to discuss your support needs.

Soccer: Art of Scoring Goals

Golden Boot Soccer

Players will develop strategic and technical skills through a variety of finishing activities, including brain-body cognitive training. They'll learn to get into scoring position, improve overall shooting and finishing techniques, enhance power and accuracy of shots, dissect goalkeepers' vulnerabilities, and more. A valuable camp for all players, not just forwards.

▶ info@goldenbootsoccer.com

| Ages 9–13 | | | 9am–4pm |
|---------------------|---|---|-----------------|
| Thomas Jefferson CC | 6 | ○ | 543027-06 \$410 |

Soccer: Positive Touch Footskills

Golden Boot Soccer

Players will focus on individual technical skills and improve touch on the ball by developing ball mastery, dribbling, quick feet, moves, feints, 1v1 skills and more. Through innovative cognitive training techniques and engaging activities, players will develop their finesse and "soccer IQ" to become more crafty, imaginative, creative, and confident.

▶ info@goldenbootsoccer.com

| Ages 9–13 | | | 9am–4pm |
|------------|---|---|-----------------|
| Kenmore MS | 5 | ○ | 543030-05 \$410 |

OLS Boys Elite Basketball Camp

Orange Line Sports

Elite Camp, led by Joe Reed with 20 years of coaching experience, is for advanced players aiming for high school or college-level competition. Reed's teams have achieved championships and top rankings. Campers develop advanced basketball skills, teamwork, and life skills, guided by collegiate players and coaches. Prior experience is preferred. Campers ▲75.

▶ Orangelinesports@gmail.com

| Ages 9–14 | | | 9am–3pm |
|-------------|---|---|-----------------|
| Swanson MS | 2 | ● | 543045-02 \$275 |
| Yorktown HS | 6 | ● | 543045-06 \$300 |

Extended: 7-9am/3-5pm Fee: \$50/\$75



Soccer for ADP & Travel Level Players

Arlington Soccer

Camp is for players who are comfortable with the ball and have soccer experience. Days will be action-packed with high intensity soccer drills that give players the opportunity to become more confident with their decision making on and off the ball and enable them to learn to play in tight spaces. Drills will be complemented with fun and challenging activities such as soccer tennis, capture the flag, and various relay type activities to promote the development of a competitive nature and to build team bonding skills. Individual technical skill training will focus on 1v1, 2v2 and 3v3 skills and ball mastery (dribbling, passing, turning, ball control & shooting).

▶ info@arlingtonsoccer.com

| Ages 9–15 | | | 9am–12pm |
|------------|---|---|-----------------|
| Gunston CC | 3 | ○ | 543034-03 \$300 |
| Gunston CC | 4 | ○ | 543034-04 \$300 |
| Gunston CC | 7 | ○ | 543034-07 \$300 |
| Gunston CC | 8 | ○ | 543034-08 \$300 |

| Ages 9–15 | | | 9am–4pm |
|------------|---|---|-----------------|
| Gunston CC | 3 | ○ | 543033-03 \$410 |
| Gunston CC | 4 | ○ | 543033-04 \$410 |
| Gunston CC | 7 | ○ | 543033-07 \$410 |



Tween/Teen

Baseball: Advanced Infield/Hit

Virginia Baseball Club

This camp is for experienced players who want to refine their skills. Players are grouped by age and skill level and are provided with instruction on the finer points of the game. Players are given lots of repetitions in small groups and receive plenty of feedback. Fun, mini-competitions are held throughout the camp. High School coaches and college players provide the instruction. Players should bring glove, batting helmet, bat, and water bottle. Players that stay for the Pitcher/Catcher camp should bring a lunch. Camps are only held Monday thru Thursday.

▶ vabaseballclub@gmail.com

| Ages 10–14 | | | 8:30am–10:30am |
|---------------|---|---|-----------------|
| Barcroft Park | 1 | ○ | 545020-01 \$215 |
| Barcroft Park | 3 | ○ | 545020-03 \$215 |



PARTNER CAMPS

SESSION / DATES

- 1 JUNE 23 – JUNE 27
 - 2 JUNE 30 – JULY 3*
 - 3 JULY 7 – JULY 11
 - 4 JULY 14 – JULY 18
 - 5 JULY 21 – JULY 25
 - 6 JULY 28 – AUG. 1
 - 7 AUG. 4 – AUG. 8
 - 8 AUG. 11 – AUG. 15
 - 9 AUG. 18 – AUG. 22
- *NO CAMP JULY 4

SPORTS CAMPS

Baseball: Advanced Pitcher/Catcher

Virginia Baseball Club

This camp is for pitchers and catchers who want improve their skills at one of these positions. Pitchers receive individualized instruction on proper movement patterns and pitch grips, as well as strength and flexibility training. Catchers work on proper stances, receiving, blocking, and throwing. High School coaches and college players provide the instruction. Pitchers should bring glove and water bottle. Catchers need to bring their own catching gear. Camps are only held Monday thru Thursday.

► vabaseballclub@gmail.com

| Ages 10–14 | | | 11am–1pm |
|---------------|---|---|-----------------|
| Barcroft Park | 1 | ○ | 545021-01 \$215 |
| Barcroft Park | 3 | ○ | 545021-03 \$215 |

MS Ultimate Frisbee Camp

Capital Ultimate Camp

Come try ultimate frisbee! It is a fast paced, fun outdoor game that anybody can learn and most kids really enjoy. Whether they have never played, only played in PE, or already know the game—they're sure to learn something, get exercise and most importantly have fun! Campers ▲75

► davelovesbikes@aol.com

| Ages 11–14 | | | 9am–3:30pm |
|-----------------|---|---|-----------------|
| Greenbrier Park | 3 | ○ | 543017-03 \$375 |
| Greenbrier Park | 5 | ○ | 543017-05 \$375 |

Extended: 7:30-9am/3:30-5:30pm Fee: \$50/\$50

Baseball Advanced Game Camp

Virginia Baseball Club

This camp is a fast-moving game camp designed to get players up to 40 at-bats in the four-day session. Players are divided into teams and face live coach-pitch on the 90-foot diamond. Players play positions in the field and get plenty of game-speed opportunities to make plays and run the bases. Stats are kept during the week and awards are given to the most valuable player and hitting champion. High School coaches and college players instruct. Players should bring bat, glove, batting helmet, water bottle. Catchers should bring their own gear. Camps are only held Monday thru Thursday. Campers ▼30

► vabaseballclub@gmail.com

| Ages 12–15 | | | 8:30am–10:30am |
|-----------------|---|---|-----------------|
| Greenbrier Park | 2 | ○ | 545019-02 \$215 |

Tennis Central Academy

Tennis Central Corp.

For our players just beginning, our gentle methodology combines proper technique with low-stress exercises and games to create confidence, muscle memory, and a level of comfort with the basics. For those with strong technical foundations and competitions under their belt, we will help refine their strategic comprehension and develop their tennis IQ through live ball and interactive training. Campers ▼30

► alexis@tenniscentral.net

| Ages 12–18 | | | 8:30am–3pm |
|-------------------|---|---|-----------------|
| VA Highlands Park | 1 | ○ | 545018-01 \$419 |
| VA Highlands Park | 2 | ○ | 545018-02 \$335 |
| Wakefield HS | 3 | ○ | 545018-03 \$419 |
| Wakefield HS | 4 | ○ | 545018-04 \$419 |
| VA Highlands Park | 5 | ○ | 545018-05 \$419 |
| VA Highlands Park | 6 | ○ | 545018-06 \$419 |
| Kenmore MS | 7 | ○ | 545018-07 \$419 |
| VA Highlands Park | 8 | ○ | 545018-08 \$419 |
| Quincy Park | 9 | ○ | 545018-09 \$419 |



Camp Setting

Camps denote the location they primarily take place:

- Indoor Camp
- Outdoor Camp

Camp Size

Camps indicate the number of campers:

- ▲75 More than 75
- ▼30 Less than 30
- ▼15 Less than 15

**PARTNER
CAMPS**
REGISTRATION
BEGINS AT NOON
FEB 12!
2025

**NATURE
& HISTORY**



EXPLORE!



NATURE & HISTORY

Youth

Young Anglers

Fish and Explore

Fish & Explore takes campers to lakes, rivers and the Chesapeake Bay to catch fish, learn water safety and nature awareness, as well as fresh and saltwater fishing basics (casting, rigging, knot tying, selecting tackle and lures and identifying fish). Campers wear life jackets when in the water or on a boat. All gear including bait, tackle, rods, reels, and life jackets is supplied. Bring lunch, snack, water bottle, change of clothes, sneakers or river shoes and towel. Campers ▼15

► info@fishandexplore.com

| | Ages 7–10 | | 8:30am–4:30pm | |
|---------------------|-----------|---|---------------|-------|
| Thomas Jefferson CC | 2 | ○ | 531020-02 | \$675 |
| Greenbrier Park | 5 | ○ | 531020-05 | \$675 |

Native Animal Explorers

Fish and Explore

Fish & Explore transports campers off-site to hike trails, wade in streams and walk pond and lake shores to find native wildlife. Campers observe, catch, photograph and release frogs, toads, tadpoles, salamanders, lizards, turtles, crayfish, minnows and other small critters. Wear sneakers and bring lunch, snack, river shoes, change of clothes and towel. Campers ▼15

► info@fishandexplore.com

| | Ages 7–11 | | 8:30am–4:30pm | |
|--------------------------|-----------|---|---------------|-------|
| Kenmore MS | 3 | ○ | 531021-03 | \$510 |
| Barcroft Sport & Fitness | 4 | ○ | 531021-04 | \$510 |

Fee Reductions

You may qualify for fee reductions based on your income. Call 703.228.4747 to find out more.



Young Adventurers Camp

Baroody Camps

Young Adventures Camp is a dynamic week-long outdoor experience tailored for kids with a passion for exploring nature and the wild. Each day offers a different adventure, including fishing, orienteering, hiking, creek exploration, and climbing. Campers will be transported daily via 15 passenger van to various scenic spots, equipped with all necessary gear, and embark on a journey of self-discovery and skill development. Campers ▼15

► camps@baroodycamps.com

| | Ages 7–9 | | 8:30am–4:30pm | |
|------------|----------|---|---------------|-------|
| Gunston CC | 2 | ○ | 531028-02 | \$476 |
| Gunston CC | 3 | ○ | 531028-03 | \$595 |
| Gunston CC | 4 | ○ | 531028-04 | \$595 |
| Gunston CC | 5 | ○ | 531028-05 | \$595 |
| Gunston CC | 6 | ○ | 531028-06 | \$595 |
| Gunston CC | 8 | ○ | 531028-08 | \$595 |
| Gunston CC | 9 | ○ | 531028-09 | \$595 |



Paddle and Explore 1

Fish and Explore

Fish & Explore takes campers off-site to learn kayaking skills while getting up close to native wildlife along waterways, ponds and lakes. Beach stops allow campers to wade and observe, catch, photograph and release frogs, toads, tadpoles, salamanders, lizards, turtles and other small critters. Life jackets are provided and required while kayaking. Bring lunch, snack, water bottle, change of clothes, sneakers or river shoes and towel. Campers ▼15

► info@fishandexplore.com

| | Ages 8–12 | | 8:30am–4:30pm | |
|--------------------------|-----------|---|---------------|-------|
| Barcroft Sport & Fitness | 7 | ○ | 531021-07 | \$675 |

Survival Camp

Baroody Camps

Embark on a thrilling journey of wilderness exploration and self-sufficiency at our Survival Camp! This immersive experience is designed to equip participants with essential skills and knowledge needed to thrive in the great outdoors. Guided by experienced instructors and fueled by a spirit of adventure, campers will engage in hands-on activities that encompass survival techniques, teamwork, and a deep connection to nature. Campers will be transported daily via 15 passenger van to offsite locations. Campers ▼15

► camps@baroodycamps.com

| Ages 9–13 | 8:30am–4:30pm | | |
|------------|---------------|---|-----------------|
| Gunston CC | 1 | ○ | 531023-01 \$595 |
| Gunston CC | 3 | ○ | 531023-03 \$595 |
| Gunston CC | 6 | ○ | 531023-06 \$595 |
| Gunston CC | 8 | ○ | 531023-08 \$595 |
| Gunston CC | 9 | ○ | 531023-09 \$595 |

Adventure Fishing Camp

Baroody Camps

Adventure Fishing Camp is a week-long day camp for young anglers, providing a comprehensive fishing experience. Campers learn fishing equipment intricacies, fish behavior, and responsible angling. The focus is fostering outdoor appreciation, equipping campers for lifelong fishing. They fish in scenic locations like ponds, rivers, lakes, and the Chesapeake Bay. Campers will be transported daily via 15 passenger van to offsite locations. Campers ▼15

► camps@baroodycamps.com

| Ages 9–14 | 8:30am–4:30pm | | |
|------------|---------------|---|-----------------|
| Gunston CC | 1 | ○ | 531024-01 \$595 |
| Gunston CC | 3 | ○ | 531024-03 \$595 |
| Gunston CC | 6 | ○ | 531024-06 \$595 |
| Gunston CC | 7 | ○ | 531024-07 \$595 |
| Gunston CC | 9 | ○ | 531024-09 \$595 |

Mountain Biking Camp

Baroody Camps

Mountain Biking Camp delivers an exciting week for young riders mastering the art of mountain biking. Comprehensive instruction covers foundational skills, intermediate challenges, and more—steering, shifting, hill climbing, descending, obstacle negotiation, trail etiquette, bike maintenance, and safety. Daily sessions allow for skill-building, breaks for lunch and activities, and afternoon trail exploration. Campers will be transported daily via 15 passenger van to offsite locations. Campers ▼15

► camps@baroodycamps.com

| Ages 9–14 | 8:30am–4:30pm | | |
|------------|---------------|---|-----------------|
| Gunston CC | 1 | ○ | 531026-01 \$595 |
| Gunston CC | 2 | ○ | 531026-02 \$476 |
| Gunston CC | 4 | ○ | 531026-04 \$595 |
| Gunston CC | 5 | ○ | 531026-05 \$595 |
| Gunston CC | 7 | ○ | 531026-07 \$595 |
| Gunston CC | 8 | ○ | 531026-08 \$595 |



Tween/Teen

Outdoor Adventure Camp

Baroody Camps

Step into the wild and join us at the Outdoor Adventure Camp, where kids with a passion for the outdoors will explore nature's wonders throughout an exciting week. Each day presents new opportunities, from orienteering to kayaking, tubing, hiking adventures, even white water rafting! Campers will be transported daily via 15 passenger van to offsite locations. Campers ▼15

► camps@baroodycamps.com

| Ages 10–14 | 8:30am–4:30pm | | |
|------------|---------------|---|-----------------|
| Gunston CC | 1 | ○ | 531027-01 \$595 |
| Gunston CC | 2 | ○ | 531027-02 \$476 |
| Gunston CC | 4 | ○ | 531027-04 \$595 |
| Gunston CC | 5 | ○ | 531027-05 \$595 |
| Gunston CC | 7 | ○ | 531027-07 \$595 |
| Gunston CC | 8 | ○ | 531027-08 \$595 |
| Gunston CC | 9 | ○ | 531027-09 \$595 |

Big Fish

Fish and Explore

Fish & Explore takes campers off site to teach fishing basics and more intensive fishing techniques, including targeting specific fish species, reading the water and navigation safety. All gear including tackle, rods, reels and life jackets supplied. Bring lunch, snack, water bottle, change of clothes, sneakers or river shoes and towel. Campers ▼15

► info@fishandexplore.com

| Ages 10–16 | 8:30am–4:30pm | | |
|--------------------------|---------------|---|-----------------|
| Greenbrier Park | 1 | ○ | 531021-01 \$675 |
| Kenmore MS | 6 | ○ | 531021-06 \$675 |
| Barcroft Sport & Fitness | 9 | ○ | 531021-09 \$675 |

Paddle and Explore 2

Fish and Explore

Fish & Explore takes campers off-site to learn kayaking skills while getting up close to native wildlife along waterways, ponds and lakes. Beach stops allow campers to wade and observe, catch, photograph and release frogs, toads, tadpoles, salamanders, lizards, turtles and other small critters. Life jackets are provided and required while kayaking. Bring lunch, snack, water bottle, change of clothes, sneakers or river shoes and towel. Campers ▼15

► info@fishandexplore.com

| Ages 10–16 | 8:30am–4:30pm | | |
|---------------------|---------------|---|-----------------|
| Thomas Jefferson CC | 5 | ○ | 531021-05 \$675 |

PARTNER CAMPS

SESSION / DATES

- 1 JUNE 23 – JUNE 27
 - 2 JUNE 30 – JULY 3*
 - 3 JULY 7 – JULY 11
 - 4 JULY 14 – JULY 18
 - 5 JULY 21 – JULY 25
 - 6 JULY 28 – AUG. 1
 - 7 AUG. 4 – AUG. 8
 - 8 AUG. 11 – AUG. 15
 - 9 AUG. 18 – AUG. 22
- *NO CAMP JULY 4

NATURE & HISTORY



Camp Setting

Camps denote the location they primarily take place:

- Indoor Camp
- Outdoor Camp

Camp Size

Camps indicate the number of campers:

- ▲75 More than 75
- ▼30 Less than 30
- ▼15 Less than 15

**PARTNER
CAMPS**
REGISTRATION
BEGINS AT NOON
FEB 12!
2025

**VISUAL &
PERFORMING
ARTS**

Reate!



VISUAL & PERFORMING ARTS

Tot

3D Mania

Abrakadoodle

Use your fingers to pat, push and pull clay materials into 3D masterpieces. Be inspired by ancient and modern artists to create your own expressions of clay art. Lessons using Chinese artifacts, mythology and modern decorative design give the young artist an opportunity to make 3D objects that encourage mastery of clay techniques. Campers ▼30

► swalia@abrakadoodle.com

Ages 3.5–6 **9am–12pm**

Cardinal ES **1** ● 511011-01 **\$215**

Extended: 7-9am Fee: \$80

Artsy Crafty WOW!

Abrakadoodle

Let's get crafty! Join us for this DIY (Do It Yourself) Craft Camp where students explore cool, interesting crafts from around the world, develop new craft skills and get creative juices flowing! Each day is jam-packed with FUN activities like bowl making, weaving and nature-inspired crafts. This make-it and take-it camp is a big "WOW" in the world of crafts. Campers ▼30

► swalia@abrakadoodle.com

Ages 3.5–6 **9am–12pm**

Arlington Mill CC **8** ● 511011-08 **\$215**

Extended: 7-9am Fee: \$80

Broadway Extravaganza

Abrakadoodle

Join the crew of the Broadway Extravaganza Art Camp, where creativity takes center stage! Set your imagination free as we sketch costumes, craft a mini revolving stage with props, design a promotional poster, make masks, puppets and much more! Campers ▼30

► swalia@abrakadoodle.com

Ages 3.5–6 **9am–12pm**

Cardinal ES **4** ● 511011-04 **\$215**

Extended: 7-9am Fee: \$80

All Abilities

Learn how to access inclusion support services for participants with disabilities on [Page 3](#).

Circus Art

Abrakadoodle

Ladies and gentlemen, boys and girls...the circus is coming to town in Abrakadoodle style! Stretch your creative muscles while you tame animal sculptures, create a 3D clown puppet and more. Be the ringmaster of your own imagination! Campers ▼30

► swalia@abrakadoodle.com

Ages 3.5–6 **9am–12pm**

Science Focus **6** ● 511011-06 **\$215**

Extended: 7-9am Fee: \$80

Cute & Cuddly Art Camp

Abrakadoodle

Calling little art lovers of all things cute and cuddly! Who doesn't love to snuggle up with a favorite blanket, cuddle a cute teddy bear, or hug their loved ones? Young artists will explore these ideas and more in their artwork through the lens of beloved children's book characters and illustrations. Students will have cute and cuddly sensory experiences, talk about emotions, and delve into favorite stories. It's time to cuddle up with good books and make some amazing cute and cuddly artwork! Campers ▼30

► swalia@abrakadoodle.com

Ages 3.5–6 **9am–12pm**

Cardinal ES **3** ● 511011-03 **\$215**

Extended: 7-9am Fee: \$80



The Masters Reinvented

Abrakadoodle

Reinvent famous paintings with a unique Abrakadoodle twist! Masters like Picasso, Monet and Matisse will inspire preschoolers to collage, cut, mold and PAINT new masterpieces! Campers ▼30

► swalia@abrakadoodle.com

Ages 3.5–6 **9am–12pm**

Cardinal ES **5** ● 511011-05 **\$215**

Extended: 7-9am Fee: \$80

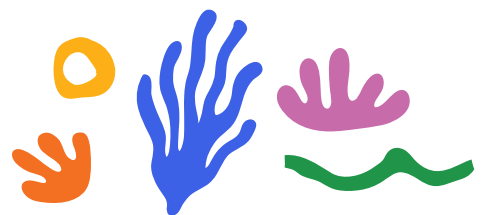



Youth

Magical Art Camp

P.S.Karma

Welcome to Magical Art Camp, where imagination knows no bounds! Over a week of enchantment, kids will dive into whimsical arts and crafts projects, from spellbinding paintings to enchanted sculptures. Unleash your creativity and explore a world of color and wonder. Join us for a magical journey of self-expression and fun! Campers ▲75

► INFO@pskarma.com

| Ages 5–11 | | 9am–4pm |
|---------------|---|-------------------|
| Nottingham ES | 2 | ● 541014-02 \$315 |
| Cardinal ES | 5 | ● 541014-05 \$345 |
| Nottingham ES | 6 | ● 541014-06 \$345 |
| Madison CC | 9 | ● 541014-09 \$345 |

Extended: 8-9am/4-5pm Fee: \$35/\$50

Session 2 Extended: 8-9am/4-5pm Fee: \$30/\$45

PARTNER CAMPS

SESSION / DATES

- 1 JUNE 23 – JUNE 27
 - 2 JUNE 30 – JULY 3*
 - 3 JULY 7 – JULY 11
 - 4 JULY 14 – JULY 18
 - 5 JULY 21 – JULY 25
 - 6 JULY 28 – AUG. 1
 - 7 AUG. 4 – AUG. 8
 - 8 AUG. 11 – AUG. 15
 - 9 AUG. 18 – AUG. 22
- *NO CAMP JULY 4

VISUAL & PERFORMING ARTS

Wild About Animals

AbraKadoodle

Let's get wild! Discover animals and their different habitats from around the world. Design toucans, stingrays, monkeys, camels, llamas, ostriches, lions and more. Create animals in all shapes, sizes and colors. Each lesson will introduce fun art techniques while we explore STEAM concepts. Campers ▼30

► swalia@abrakadoodle.com

| Ages 3.5–6 | | 9am–12pm |
|---------------------------|---|-------------------|
| Arlington Mill CC | 9 | ● 511011-09 \$215 |
| Extended: 7-9am Fee: \$80 | | |

Yummy Art

AbraKadoodle

Get your spoon, paintbrush and chocolate syrup ready – we're going to create Art! We'll build spaghetti sculptures, learn about food artists, paint a chocolate portrait and much more. It's all about the wonderful and wacky world of food art! *No peanut or peanut oils will be used.* Campers ▼30

► swalia@abrakadoodle.com

| Ages 3.5–6 | | 9am–12pm |
|---------------------------|---|-------------------|
| Science Focus | 7 | ● 511011-07 \$215 |
| Extended: 7-9am Fee: \$80 | | |



Bath Bomb Making Camp

P.S.Karma

Dive into a bubbly adventure at our Bath Bomb Bonanza! Campers will create colorful, fizzy masterpieces using fun scents and shapes. Join us for a splash of creativity and learn the magic of bath bombs while making new friends. Get ready for a summer of sparkle! Campers ▲75

► info@pskarma.com

| Ages 5–12 | | 9am–4pm |
|---------------|---|-------------------|
| Barcroft ES | 1 | ● 541015-01 \$325 |
| Cardinal ES | 3 | ● 541015-03 \$325 |
| Innovation ES | 7 | ● 541015-07 \$325 |

Extended: 8-9am/4-5pm Fee: \$35/\$50



Camp Setting

Camps denote the location they primarily take place:

- Indoor Camp
- Outdoor Camp

Camp Size

Camps indicate the number of campers:

- ▲75 More than 75
- ▼30 Less than 30
- ▼15 Less than 15

**PARTNER
CAMPS**

REGISTRATION
BEGINS AT NOON

**FEB 12!
2025**

**VISUAL &
PERFORMING
ARTS**

dazzle!

Ultimate Music Camp

Learn Now Music Group

Learn Now Music introduces campers to a variety of musical instruments and concepts including piano, guitar, violin, drums, voice and movement. Campers participate in musical games, crafts, musical listening excerpts, related projects and MORE!!! FREE instrument rentals are provided to borrow for in camp use and at-home exploration (camp rental agreement must be signed). Instruments must be returned at the end of the week (Instruments in AM session piano, drum. Instruments in PM session guitar and violin). Campers in both morning and afternoon sessions will be supervised during a lunch break. All campers should bring a snack and drink daily; full-day campers should also bring a bag lunch.

► CustomerService@learnnowmusic.com

| Ages 5–12 | | 9am–1pm | |
|---------------|---|-------------|-------|
| Nottingham ES | 1 | ● 573062-01 | \$250 |
| Nottingham ES | 2 | ● 573062-02 | \$200 |
| Nottingham ES | 3 | ● 573062-03 | \$250 |
| Nottingham ES | 4 | ● 573062-04 | \$250 |
| Nottingham ES | 5 | ● 573062-05 | \$250 |
| Nottingham ES | 6 | ● 573062-06 | \$250 |
| Nottingham ES | 7 | ● 573062-07 | \$250 |

Extended: 8-9am Fee: \$50
Session 2 Extended: 8-9am Fee: \$40

| | | 1pm–5pm | |
|---------------|---|-------------|-------|
| Nottingham ES | 1 | ● 573063-01 | \$250 |
| Nottingham ES | 2 | ● 573063-02 | \$200 |
| Nottingham ES | 3 | ● 573063-03 | \$250 |
| Nottingham ES | 4 | ● 573063-04 | \$250 |
| Nottingham ES | 5 | ● 573063-05 | \$250 |
| Nottingham ES | 6 | ● 573063-06 | \$250 |
| Nottingham ES | 7 | ● 573063-07 | \$250 |

Extended: 5-6pm Fee: \$50
Session 2 Extended: 5-6pm Fee: \$40



3D Mania

Abrakadoodle

Use your fingers to pat, push and pull clay materials into 3D masterpieces. Be inspired by ancient and modern artists to create your own expressions of clay art. Lessons using Chinese artifacts, mythology, and modern decorative design give the young artist an opportunity to make 3D objects that encourage mastery of clay techniques. Campers ▼30
u swalia@abrakadoodle.com

| Ages 5.5–12 | | 9am–3pm | |
|-------------|---|-------------|-------|
| Cardinal ES | 1 | ● 571012-01 | \$315 |
| | | 12pm–3pm | |
| Cardinal ES | 1 | ● 571013-01 | \$215 |

Extended: 7-9am/3-6pm Fee: \$80/\$120



Artsy Crafty WOW!

Abrakadoodle

Let's get crafty! Join us for this DIY (Do It Yourself) Craft Camp where students explore cool, interesting crafts from around the world, develop new craft skills and get creative juices flowing! Each day is jam-packed with FUN activities like bowl making, weaving, and nature-inspired crafts. This make-it and take-it camp is a big "WOW" in the world of crafts. Campers ▼30
u swalia@abrakadoodle.com

Ages 5.5–12 **9am–3pm**

Arlington Mill CC 8 ● 571012-08 **\$315**

12pm–3pm

Arlington Mill CC 8 ● 571013-08 **\$215**

Extended: 7-9am/3-6pm Fee: \$80/\$120

Broadway Extravaganza

Abrakadoodle

Join the crew of the Broadway Extravaganza Art Camp, where creativity takes center stage! Set your imagination free as we sketch costumes, craft a mini revolving stage with props, design a promotional poster, make masks, puppets and much more! Campers ▼30
u swalia@abrakadoodle.com

Ages 5.5–12 **9am–3pm**

Cardinal ES 4 ● 571012-04 **\$315**

12pm–3pm

Cardinal ES 4 ● 571013-04 **\$215**

Extended: 7-9am/3-6pm Fee: \$80/\$120

Circus Art

Abrakadoodle

Ladies and gentlemen, boys and girls...the circus is coming to town in Abrakadoodle style! Stretch your creative muscles while you tame animal sculptures, create a 3D clown puppet and more. Be the ringmaster of your own imagination! Campers ▼30
▶ swalia@abrakadoodle.com

Ages 5.5–12 **9am–3pm**

Science Focus 6 ● 571012-06 **\$315**

12pm–3pm

Science Focus 6 ● 571013-06 **\$215**

Extended: 7-9am/3-6pm Fee: \$80/\$120



Kids On Canvas

Abrakadoodle

Back by popular demand, Abrakadoodle's Kids on Canvas is a unique art program that teaches children about painting on a variety of canvas surfaces in different ways. Children will explore the artists such as Romero Britto, Carlo Marini, and Keith Haring while experimenting with color mixing, printing, collage, patterns, perspective and more. Campers ▼30
▶ swalia@abrakadoodle.com

Ages 5.5–12 **9am–3pm**

Cardinal ES 3 ● 571012-03 **\$315**

12pm–3pm

Cardinal ES 3 ● 571013-03 **\$215**

Extended: 7-9am/3-6pm Fee: \$80/\$120

Myths & Legends

Abrakadoodle

Tell me a story! World myths and legends inspire sculptures, drawings, paintings and more. Create unforgettable art from the rich tales of Africa, India, Europe, the Middle East, Australia, China and the Americas! Campers ▼30
▶ swalia@abrakadoodle.com

Ages 5.5–12 **9am–3pm**

Cardinal ES 5 ● 571012-05 **\$315**

Extended: 7-9am/3-6pm Fee: \$80/\$120

12pm–3pm

Cardinal ES 5 ● 571013-05 **\$215**

Extended: 3-6 Fee: \$120

PARTNER CAMPS

SESSION / DATES

- 1 JUNE 23 – JUNE 27
- 2 JUNE 30 – JULY 3*
- 3 JULY 7 – JULY 11
- 4 JULY 14 – JULY 18
- 5 JULY 21 – JULY 25
- 6 JULY 28 – AUG. 1
- 7 AUG. 4 – AUG. 8
- 8 AUG. 11 – AUG. 15
- 9 AUG. 18 – AUG. 22

*NO CAMP JULY 4

VISUAL & PERFORMING ARTS

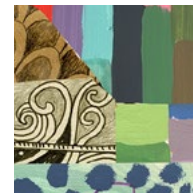

Camp Setting

Camps denote the location they primarily take place:

- Indoor Camp
- Outdoor Camp

Camp Size

Camps indicate the number of campers:

- ▲75 More than 75
- ▼30 Less than 30
- ▼15 Less than 15

**PARTNER
CAMPS**
REGISTRATION
BEGINS AT NOON

FEB 12! 2025

**VISUAL &
PERFORMING
ARTS**

play!



Wild About Animals

Abrakadoodle

Let's get wild! Discover animals and their different habitats from around the world. Design toucans, stingrays, monkeys, camels, llamas, ostriches, lions and more. Create animals in all shapes, sizes and colors. Each lesson will introduce fun art techniques while we explore STEAM concepts. Campers ▼30

► swalia@abrakadoodle.com

Ages 5.5–12 **9am–3pm**

Arlington Mill CC **9** ● 571012-09 **\$315**

Extended: 7-9am/3-6pm Fee: \$80/\$120

12pm–3pm

Arlington Mill CC **9** ● 571013-09 **\$215**

Extended: 3-6 Fee: \$120

Yummy Art

Abrakadoodle

Get your spoon, paintbrush and chocolate syrup ready – we're going to create Art! We'll build spaghetti sculptures, learn about food artists, paint a chocolate portrait and much more. It's all about the wonderful and wacky world of food art! *No peanut or peanut oils will be used.* Campers ▼30

► swalia@abrakadoodle.com

Ages 5.5–12 **9am–3pm**

Science Focus **7** ● 571012-07 **\$315**

Extended: 7-9am/3-6pm Fee: \$80/\$120

12pm–3pm

Science Focus **7** ● 571013-07 **\$215**

Extended: 3-6 Fee: \$120



Fine Arts Mediums

Mudskippers Pottery

Enjoy a week of creative fun as we explore different fine art mediums, such as: pottery, painting, printmaking, sculpture and mixed media. Learn how real artists create their portfolios and find your new favorite form of art. Camp will end with an art show where campers can show off their new portfolios to their loved ones!

► info@mudskipperspottery.com

Ages 6–10 **9am–4pm**

Cardinal ES **1** ● 573102-01 **\$440**

Nottingham ES **3** ● 573102-03 **\$440**

Barcroft ES **5** ● 573102-05 **\$440**

Cardinal ES **6** ● 573102-06 **\$440**

Cardinal ES **7** ● 573102-07 **\$440**

Foundations of Pottery

Mudskippers Pottery

Join Mudskippers Pottery to learn the foundations of hand-built pottery with pinch pots, coil pots and slabs using stoneware clay. We'll also paint some ready made bisqueware just like in a "Paint Your Own Pottery" studio! We will keep your imagination busy from start to finish with modeling clay creations, air hardening creations and drawing. Your camper's pottery will be fired in our kiln creating artwork to treasure for a lifetime! This is a hand-building camp, no potters wheels are used.

► info@mudskipperspottery.com

Ages 6–10 **9am–4pm**

Cardinal ES **2** ● 573100-02 **\$352**

Nottingham ES **4** ● 573100-04 **\$440**

Cardinal ES **7** ● 573100-07 **\$440**

Cardinal ES **8** ● 573100-08 **\$440**

Passport to Your Imagination

Mudskippers Pottery

Pack your bags, check your luggage and join Mudskippers on a creative journey to collect all your imagination passport stamps. From stoneware and bisqueware to sculpture we will explore and create all the places you've always wanted to take your art! Get ready for an all inclusive trip to your imagination! Your camper's pottery will be fired in our kiln creating artwork to treasure for a lifetime! *This is a hand-building camp, no potters wheels are used.

► info@mudskipperspottery.com

Ages 6–10 **9am–4pm**

Cardinal ES **2** ● 573104-02 **\$352**

Cardinal ES **3** ● 573104-03 **\$440**

Nottingham ES **4** ● 573104-04 **\$440**

Science Focus **6** ● 573104-06 **\$440**

Serveware for Sweets

Mudskippers Pottery

Join Mudskippers Pottery on the sweetest journey as we create serve ware to hold sweet treats. We will also spend time baking, designing and decorating our own tasty treats. Your camper's pottery will be fired in our kiln creating functional artwork to treasure for a lifetime! Campers will hand build pieces; pottery wheels are not used.

► info@mudskipperspottery.com

| Ages 6–10 | | | 9am–4pm |
|---------------|---|-------------|---------|
| Innovation ES | 3 | ● 573101-03 | \$440 |
| Cardinal ES | 4 | ● 573101-04 | \$440 |
| Nottingham ES | 5 | ● 573101-05 | \$440 |
| Science Focus | 7 | ● 573101-07 | \$440 |

When Einstein Meets Picasso

Mudskippers Pottery

Do you love both science and art? Join Mudskippers to create Summer masterpieces using both sides of our brain! Combine your artistic and scientific powers to create your own art through science. Each day we will explore the relationship between art and science and build a portfolio that both Einstein and Picasso would be proud of!

► info@mudskipperspottery.com

| Ages 6–10 | | | 9am–4pm |
|---------------|---|-------------|---------|
| Nottingham ES | 2 | ● 573105-02 | \$352 |
| Nottingham ES | 3 | ● 573105-03 | \$440 |
| Nottingham ES | 5 | ● 573105-05 | \$440 |
| Cardinal ES | 6 | ● 573105-06 | \$440 |
| Cardinal ES | 7 | ● 573105-07 | \$440 |



ARTventures

SciGenie

Campers will explore iconic artist! From the bold colors of Pablo Picasso to the vibrant self-portraits of Frida Kahlo and the pop art of Andy Warhol, campers will explore the unique styles and techniques of these masters. Each day, students will recreate a piece inspired by the featured artist, allowing them to express their creativity and develop their artistic skills. At the end of the week, campers will showcase their masterpieces. Perfect for young artists eager to learn and create! Students grouped by age and skill level. For more info visit www.scigenie.com

► hello@scigenie.com

| Ages 6–12 | | | 9am–4pm |
|---------------|---|-------------|---------|
| Innovation ES | 3 | ● 573065-03 | \$399 |
| Innovation ES | 6 | ● 573065-06 | \$399 |

Extended: 8-9am/4-6pm Fee: \$50/\$100



Tween/Teen

Ceramics for Swifties

Mudskippers Pottery

Calling all Swifties! Join us for half of a Fortnight of creating all things Taylor! From ceramics to friendship bracelets and everything in between, we will create our own Eras (Taylor's Version) inspired artwork while listening to Taylor Swift music. Are you ready for it?

► info@mudskipperspottery.com

| Ages 12–16 | | | 9am–4pm |
|------------|---|-------------|---------|
| Kenmore MS | 7 | ● 573103-07 | \$440 |

Bath Bomb Making Camp

P.S.Karma

Unleash your inner chemist at our Bath Bomb Workshop for teens! Discover the art of crafting vibrant, scented bath bombs while learning about the science behind the fizz. Express your creativity, customize your designs, and enjoy a relaxing DIY experience with friends. Join us for a summer of fun and self-care! Campers ▲75

► info@pskarma.com

| Ages 13–17 | | | 9am–4pm |
|---------------|---|-------------|---------|
| Innovation ES | 7 | ● 571009-07 | \$325 |

Extended: 8-9am/4-5pm Fee: \$35/\$50

Lip Lab: Lipstick & Lip Balm Making

P.S.Karma

Get ready to pucker up at our Lip Lab Summer Camp! Over a week of creativity, teens will learn to craft their own lipsticks and balms, choosing colors, flavors, and even custom packaging. Dive into the art of beauty while exploring the science behind it. Join us for a fabulous, fun-filled week of self-expression and pampering! Campers ▲75

► INFO@pskarma.com

| Ages 13–17 | | | 9am–4pm |
|-------------|---|-------------|---------|
| Cardinal ES | 4 | ● 571009-04 | \$345 |

Extended: 8-9am/4-5pm Fee: \$35/\$50

PARTNER CAMPS

SESSION / DATES

- 1 JUNE 23 – JUNE 27
 - 2 JUNE 30 – JULY 3*
 - 3 JULY 7 – JULY 11
 - 4 JULY 14 – JULY 18
 - 5 JULY 21 – JULY 25
 - 6 JULY 28 – AUG. 1
 - 7 AUG. 4 – AUG. 8
 - 8 AUG. 11 – AUG. 15
 - 9 AUG. 18 – AUG. 22
- *NO CAMP JULY 4

VISUAL & PERFORMING ARTS



Camp Setting

Camps denote the location they primarily take place:

- Indoor Camp
- Outdoor Camp

Camp Size

Camps indicate the number of campers:

- ▲75 More than 75
- ▼30 Less than 30
- ▼15 Less than 15

**PARTNER
CAMPS**

REGISTRATION
BEGINS AT NOON

**FEB 12!
2025**

**SPECIALTY
IMAGINATION
EXPLORATION**



**SPECIALTY, IMAGINATION
& EXPLORATION**

Youth

**Chemistry: Potions & Explosions
Camp**

Baroody Camps

Let's have fun with Chemistry! In this program, we will create "magic" potions and exciting chemical reactions that will blow your mind. Erupt a volcano, make indoor snow, grow crystals, blast a rocket into the air, and more. We will learn about the states of matter and how things change with mixtures, solutions and chemical reactions. Join us to channel your inner Professor Snape! Campers ▼30

► camps@baroodycamps.com

Ages 5-12 **9am-3pm**

Barcroft ES **6** ● 571026-06 **\$350**

Extended: 7:30-9am/3-6pm Fee: \$50/\$100

Science: Make it or Break it Camp

Baroody Camps

Engineers are dreamers, planners, and problem solvers. In our program, your child takes on hands-on challenges, starting with a plan, moving to building and trials, and ending with a final test. From egg drops to tower challenges, excitement awaits in projects like skyscrapers and tiny homes. Campers ▼30

► camps@baroodycamps.com

Ages 6-12 **9am-3pm**

Tuckahoe ES **5** ● 571025-05 **\$350**

Extended: 7:30-9am/3-6pm Fee: \$50/\$100

Slime Time Camp

Baroody Camps

Slime lovers unite! Our camp explores endless slime possibilities—from magnetic and wizard-inspired to glittery and glow-in-the-dark. Join the fun in discovering various ways to create slime, understanding activators, ingredients, and their effects. Dive into the science behind slime, making it not just awesome but also a cool learning experience. Campers ▼30

► camps@baroodycamps.com

Ages 5-12 **9am-3pm**

Barcroft ES **3** ● 525004-03 **\$350**

Extended: 7:30-9am/3-6pm Fee: \$50/\$100



**Spy Science: Crime Scene
Investigators Camp**

Baroody Camps

How do detectives and investigators use science to solve a mystery? We will spend this camp understanding forensic science and learning the tricks of the spy trade. We'll investigate fingerprints, spying techniques (surveillance), secret codes, invisible ink, evidence under a black light, and other sneaky science! Materials are included in the price of the camp. Campers ▼30

► camps@baroodycamps.com

Ages 5-10 **9am-3pm**

Science Focus **2** ● 571025-02 **\$280**

Barcroft ES **7** ● 571025-07 **\$350**

Extended: 7:30-9am/3-6pm Fee: \$50/\$100

Session 2 Extended: 7:30-9am/3-6pm Fee: \$40/\$80

Chess Camp

Silver Knights Chess Academy

Play and learn chess with Silver Knights (formerly Magnus Chess Academy)! We've taught 100,000 children including national champions, but most students are beginners looking to learn and have fun! Campers are grouped by skill level. Chess lessons and games will be done throughout the day, along with recess breaks.

► info@chessacademy.com

Ages 5-11 **9am-4pm**

Nottingham ES **5** ● 573045-05 **\$439**

Kenmore MS **6** ● 573045-06 **\$439**

Nottingham ES **7** ● 573045-07 **\$439**

Ages 6-12 **9am-4pm**

Innovation ES **1** ● 573046-01 **\$439**

Innovation ES **2** ● 573046-02 **\$349**

Innovation ES **3** ● 573046-03 **\$439**

Innovation ES **4** ● 573046-04 **\$439**

Madison CC **8** ● 573046-08 **\$439**

Madison CC **9** ● 573046-09 **\$439**

LEGO® Spike™ Essential Robotics Camp

Baroody Camps

Get ready for a hands-on adventure with LEGO Spike Robotics! Unleash creativity and bring STEAM ideas to life through projects with everyday themes. Using LEGO bricks, a multi-port Hub, and Scratch programming, children of all levels build and code robots. With the latest codable tech, they create robots for dancing, mimicking, following routes, and even self-driving. Each lesson focuses on building a robot with practical daily-life applications while developing crucial literacy, math, and coding skills. Campers ▼30

► camps@baroodycamps.com

| Ages 5–12 | | 9am–3pm | |
|----------------|---|-------------|-------|
| Tuckahoe ES | 4 | ● 571024-04 | \$350 |
| Barcroft ES | 6 | ● 571024-06 | \$350 |
| Fairlington CC | 9 | ● 571024-09 | \$350 |

Extended: 7:30-9am/3-6pm Fee: \$50/\$100

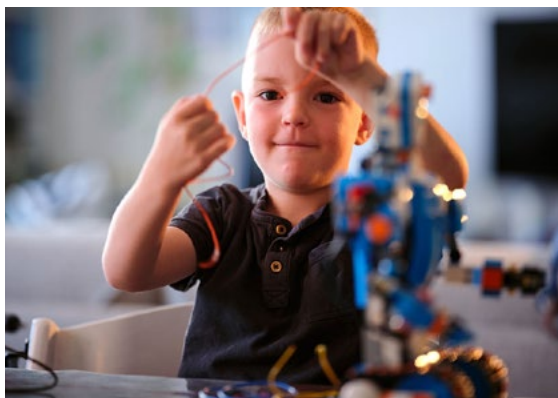

Minecraft® Creative Adventures Camp

Baroody Camps

Minecraft Creative Adventures sparks creativity and problem-solving in children through the popular video game. Explore the vast Minecraft world, building and designing structures and landscapes using imagination. Collaborate with classmates, sharing ideas to bring creative projects to life. This course teaches collaboration's value and the power of teamwork—a fantastic opportunity for learning, growth, and fun! Campers ▼30

► camps@baroodycamps.com

| Ages 5–12 | | 9am–3pm | |
|---------------|---|-------------|-------|
| Science Focus | 1 | ● 525001-01 | \$350 |
| Tuckahoe ES | 5 | ● 525001-05 | \$350 |

Extended: 7:30-9am/3-6pm Fee: \$50/\$100



Minecraft® Survival Camp

Baroody Camps

Embark on a thrilling survival adventure in Minecraft! Children test their skills, navigate challenges, and learn resource management. With classmates, they gather resources, build shelters, and defend against creatures. The classroom fosters collaboration and excitement, creating a fantastic opportunity for learning, growth, and fun. Don't miss the adventure, whether in the classroom or at home! Campers ▼30

► camps@baroodycamps.com

| Ages 5–12 | | 9am–3pm | |
|-------------|---|-------------|-------|
| Barcroft ES | 3 | ● 525002-03 | \$350 |
| Barcroft ES | 7 | ● 525002-07 | \$350 |

Extended: 7:30-9am/3-6pm Fee: \$50/\$100

STEM Adventures Camp

Baroody Camps

Embark on an exhilarating STEM journey with STEM Adventures! Each course explores robotics, chemistry, coding, and game design. Hands-on experiences include creating potions, crafting slime, and developing robotic contraptions. The immersive curriculum nurtures curiosity, develops essential skills, and reveals STEM's endless possibilities. Don't miss this exciting adventure!

► camps@baroodycamps.com

| Ages 5–12 | | 9am–3pm | |
|---------------|---|-------------|-------|
| Science Focus | 1 | ● 525003-01 | \$350 |
| Tuckahoe ES | 4 | ● 525003-04 | \$350 |

Extended: 7:30-9am/3-6pm Fee: \$50/\$100

Experiment in Motion

SciGenie

Designed for curious minds, this camp offers your child the perfect opportunity to dive into the fascinating world of science through a series of hands-on experiments. From thrilling chemical reactions to the wonders of Newton's laws and the intricacies of biology, each day is packed with fun and discovery! Participants will engage in interactive challenges, collaborate with peers, and unleash their creativity while exploring vital scientific concepts. Whether launching homemade rockets, conducting colorful chemistry experiments, or delving into the mysteries of living organisms, your child will ignite their passion for science in a dynamic and supportive environment.

► hello@scigenie.com

| Ages 6–12 | | 9am–4pm | |
|---------------|---|-------------|-------|
| Innovation ES | 6 | ● 573067-06 | \$399 |

Extended: 8-9am/4-6pm Fee: \$50/\$100

PARTNER CAMPS

SESSION / DATES

- 1 JUNE 23 – JUNE 27
- 2 JUNE 30 – JULY 3*
- 3 JULY 7 – JULY 11
- 4 JULY 14 – JULY 18
- 5 JULY 21 – JULY 25
- 6 JULY 28 – AUG. 1
- 7 AUG. 4 – AUG. 8
- 8 AUG. 11 – AUG. 15
- 9 AUG. 18 – AUG. 22

*NO CAMP JULY 4

SPECIALTY IMAGINATION EXPLORATION



Camp Setting

Camps denote the location they primarily take place:

- Indoor Camp
- Outdoor Camp

Camp Size

Camps indicate the number of campers:

- ▲ 75 More than 75
- ▼ 30 Less than 30
- ▼ 15 Less than 15

**PARTNER
CAMPS**

REGISTRATION
BEGINS AT NOON

**FEB 12!
2025**

SPECIALTY
IMAGINATION
EXPLORATION

discover!

**Campers with
Disabilities**

Arlington County consults with Partner Camps to provide reasonable modifications upon request for campers with disabilities.

Please refer to page 3 for how to submit requests. We encourage you to contact Partner Camp(s) directly to discuss your support needs.



Hogwarts® Science Camp

SciGenie

Step into the magical world of Hogwarts Science Camp, where the realms of magic and science intertwine in an exhilarating adventure designed for young wizards and witches who are eager to explore the mysteries of potion-making! Young wizards will blend alchemy and science, crafting potions from everyday ingredients while exploring reactions, measurements, and transformations through hands-on experiments. A spellbinding adventure awaits! Students will be grouped by age/skill level.

▶ hello@scigenie.com

Ages 6–12 **9am–4pm**

Innovation ES 4 ● 573065-04 **\$399**

Extended: 8-9am/4-6pm Fee: \$50/\$50

LEGO® Legends Camp

SciGenie

Join us for an exciting summer at our LEGO Camp, where creativity meets construction! Designed for children ages 6 to 12, this camp offers a fun and engaging environment for young builders to explore their imagination through hands-on LEGO projects. Whether your child is a seasoned LEGO expert or a curious beginner, our camp fosters teamwork, problem-solving, and creative thinking. Group by age/skill level.

▶ hello@scigenie.com

Ages 6–12 **9am–4pm**

Innovation ES 4 ● 573067-04 **\$399**

Extended: 8-9am/4-6pm Fee: \$50/\$50



LEGO® Robotics Brick Master

SciGenie

Join our LEGO Robotics Camp to build and program innovative robots using SPIKE, Essential, and Wedo systems. Enhance engineering skills, foster creativity, and tackle exciting new challenges in a fun, collaborative environment. Perfect for newcomers and returning campers alike! Come and unleash your creativity while mastering the art of robotics in a fun and collaborative environment! Kids will be grouped by age/skill.

▶ hello@scigenie.com

Ages 6–12 **9am–12pm**

Innovation ES 1 ● 573066-01 **\$250**

Innovation ES 5 ● 573066-05 **\$250**

9am–4pm

Innovation ES 1 ● 573065-01 **\$399**

Innovation ES 5 ● 573065-05 **\$399**

Extended: 8-9am/4-6pm Fee: \$50/\$100



Mad Science Lab

SciGenie

Prepare for an extraordinary week filled with excitement and discovery at the Mad Science Lab! This hands-on experience is designed to spark your child's imagination and inspire a love for Science through captivating experiments. They'll have a blast stepping on eggs without breaking them, creating sounds using water, and mastering the art of unspillable water—activities that may seem magical, but are grounded in real scientific principles. This is a fantastic opportunity for your child to engage in fun, interactive learning that encourages curiosity and exploration.

▶ hello@scigenie.com

Ages 6–12 **9am–12pm**

Innovation ES 3 ● 573066-03 **\$250**

9am–4pm

Innovation ES 3 ● 573067-03 **\$399**

Extended: 8-9am/4-6pm Fee: \$50/\$100



New! Potion & Lotion Lab

SciGenie

Campers will explore the art of crafting lotions and potions while learning about natural ingredients and their properties. They'll mix essential oils, discover botanical extracts, and engage in fun experiments and demonstrations. From making lip balms to bath bombs This camp highlights the role of cosmetic chemists in the S.T.E.A.M. field, with students grouped by age and skill level.

▶ hello@scigenie.com

Ages 6–12 **9am–4pm**

| | | | | |
|----------------------|----------|---|-----------|--------------|
| Innovation ES | 1 | ● | 573067-01 | \$399 |
| Innovation ES | 5 | ● | 573067-05 | \$399 |

Extended: 8-9am/4-6pm Fee: \$50/\$100

STEAM Out of Summer

SciGenie

Join us for an exciting adventure at our STEAM Out of Summer Camp, where each day is carefully crafted to ignite curiosity and creativity! Each day campers will explore the STEAM disciplines allowing campers to enjoy creating Art to building Lego Robotic.

▶ hello@scigenie.com

Ages 6–12 **9am–12pm**

| | | | | |
|----------------------|----------|---|-----------|--------------|
| Innovation ES | 6 | ● | 573066-06 | \$250 |
|----------------------|----------|---|-----------|--------------|

Ages 6–12 **9am–4pm**

| | | | | |
|----------------------|----------|---|-----------|--------------|
| Innovation ES | 6 | ● | 573082-06 | \$399 |
|----------------------|----------|---|-----------|--------------|

Extended: 8-9am/4-6pm Fee: \$50/\$100

Art Innovators

SPARK business academy

This hands-on program is a great way to introduce future artists to art and innovation! Campers draw self-portraits, mold sculptures, and create captivating collages—cultivating essential creativity and risk-taking skills. As campers explore the world of art, from da Vinci to Kahlo, they'll show their creativity and grow their confidence by sharing their work with others! "Art Innovators" empowers the next generation to envision, create and inspire through the transformative power of art! Campers ▼30

▶ catalina.contreras@sparkbusinessacademy.com

Ages 6–9 **9am–4pm**

| | | | | |
|----------------------|----------|---|-----------|--------------|
| Innovation ES | 2 | ● | 573080-02 | \$440 |
|----------------------|----------|---|-----------|--------------|

Little Shoppers

SPARK business academy

Do you like to shop till you drop? In this practical program, campers become savvy shoppers through games and hands-on projects. Experiential bartering and purchasing activities help campers internalize key concepts related to money choices, like needs versus wants. Campers analyze marketing power, put their cashier math skills to the test, and engage in dynamic marketplaces taking turns as buyers and sellers. Campers ▼30

▶ catalina.contreras@sparkbusinessacademy.com

Ages 6–9 **9am–4pm**

| | | | | |
|-------------------|----------|---|-----------|--------------|
| Kenmore MS | 4 | ● | 573079-04 | \$549 |
|-------------------|----------|---|-----------|--------------|

My First Lemonade Stand

SPARK business academy

Let's sell lemonade! Young campers become "lemonade entrepreneurs" and learn how to make yummy lemonade and earn money selling it! From designing marketing flyers to estimating profits to experimenting with recipes, campers have fun all week while developing business savvy. Campers ▼30

▶ catalina.contreras@sparkbusinessacademy.com

Ages 6–9 **9am–4pm**

| | | | | |
|----------------------|----------|---|-----------|--------------|
| Science Focus | 7 | ● | 573071-07 | \$549 |
|----------------------|----------|---|-----------|--------------|

My First Passport

SPARK business academy

This fun program helps campers develop a global mindset and build international awareness early in life! Explore cultural differences across countries, geography games, famous landmarks, world currencies, current global events, the role of international institutions like the UN, and more. Campers role-play as diplomats and come up with solutions to key global problems like hunger, poverty and pollution. Campers ▼30

▶ catalina.contreras@sparkbusinessacademy.com

Ages 6–9 **9am–4pm**

| | | | | |
|--------------------|----------|---|-----------|--------------|
| Tuckahoe ES | 6 | ● | 573069-06 | \$549 |
|--------------------|----------|---|-----------|--------------|



PARTNER CAMPS

SESSION / DATES

- 1 JUNE 23 – JUNE 27
 - 2 JUNE 30 – JULY 3*
 - 3 JULY 7 – JULY 11
 - 4 JULY 14– JULY 18
 - 5 JULY 21 – JULY 25
 - 6 JULY 28 – AUG. 1
 - 7 AUG. 4 – AUG. 8
 - 8 AUG. 11 – AUG. 15
 - 9 AUG. 18 – AUG. 22
- *NO CAMP JULY 4

SPECIALTY IMAGINATION EXPLORATION



Camp Setting

Camps denote the location they primarily take place:

- Indoor Camp
- Outdoor Camp

Camp Size

Camps indicate the number of campers:

- ▲75 More than 75
- ▼30 Less than 30
- ▼15 Less than 15

**PARTNER
CAMPS**

REGISTRATION
BEGINS AT NOON

**FEB 12!
2025**

**SPECIALTY
IMAGINATION
EXPLORATION**



Scratch® 1 Storytelling with Code

Boolean Girl

Have fun while learning to code! Using creative play and games campers learn the basics of coding. In this introductory Scratch class campers will imagine a story, plan it out, and then bring their story to life in code. Guided by our rockstar instructors, we teach the way kids learn best: through play, collaboration, and imagination. Campers ▼15

► info@booleangirl.org

| Ages 7–10 (Girls Camp) | 9am–3pm | | |
|------------------------|---------|-------------|-------|
| Marymount U. | 1 | ● 573058-01 | \$399 |
| Marymount U. | 3 | ● 573058-03 | \$399 |
| Marymount U. | 5 | ● 573058-05 | \$399 |
| Marymount U. | 8 | ● 573058-08 | \$399 |

| Ages 7–10 (Co-Ed) | 9am–3pm | | |
|-------------------|---------|-------------|-------|
| Marymount U. | 1 | ● 573057-01 | \$399 |
| Marymount U. | 3 | ● 573057-03 | \$399 |

Extended: 8-9am/3-6pm Fee: \$50/\$85

Scratch® 2 Code Your Own Adventure

Boolean Girl

Bring your coding to the next level by programming a “code your own adventure” story that blends classic storytelling with animation, and gaming. Campers design and develop an interactive adventure where the choices they make change the outcome. Build their coding skills using conditionals, events, variables, and other advanced coding techniques. Campers ▼15

► info@booleangirl.org

| Ages 7–10 (Girls Camp) | 9am–3pm | | |
|------------------------|---------|-------------|-------|
| Marymount U. | 4 | ● 573059-04 | \$399 |
| Marymount U. | 6 | ● 573059-06 | \$399 |

Extended: 8-9am/3-6pm Fee: \$50/\$85

| Ages 7–10 (Co-Ed) | 9am–3pm | | |
|-------------------|---------|-------------|-------|
| Marymount U. | 4 | ● 573056-04 | \$399 |

Extended: 8-9am/3-6pm Fee: \$50/\$85

Scratch® 3 Code & Build Games

Boolean Girl

This class is the final step in the Scratch coding journey. Based on classic platformers, like Super Mario and Donkey Kong, campers will design and build a unique game. Campers learn advanced gaming techniques like keeping score, leveling up, and interacting with objects and other sprites. Campers ▼15

► info@booleangirl.org

| Ages 7–10 (Girls Camp) | 9am–3pm | | |
|------------------------|---------|-------------|-------|
| Marymount U. | 8 | ● 573051-08 | \$399 |

| Ages 8–10 (Co-Ed) | 9am–3pm | | |
|-------------------|---------|-------------|-------|
| Marymount U. | 5 | ● 573050-05 | \$399 |
| Marymount U. | 7 | ● 573050-07 | \$399 |

Extended: 8-9am/3-6pm Fee: \$50/\$85

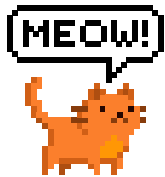

Build Her Business Camp

Camprichment by She-EO, LLC

Be a “SheEO” by learning to make, map out, market, manage and monetize a real product with Camprichment. Every girl boss makes her own bath or jewelry products, builds a business plan, brainstorms and collaborates, then takes everything home in a reusable tote after an empowering week. Campers ▼30

► fairfax@camprichment.com

| Ages 7–12 | 9am–4pm | | |
|---------------|---------|-------------|-------|
| Barcroft ES | 2 | ● 573090-02 | \$315 |
| Science Focus | 5 | ● 573090-05 | \$395 |
| Madison CC | 8 | ● 573090-08 | \$395 |



Fee Reductions

You may qualify for fee reductions based on your income. Call 703.228.4747 to find out more.



Design To Build! Architect Camp

Camprichment by She-EO, LLC

Love drawing and building? Learn the art of building design and construction with Camprichment. Turn your drawing into a small scale model. Play and build with soft bricks - not legos. Go outside and explore the buildings around us. Take home your junior hard hat and sketch pad of drawings. Campers ▼30

► fairfax@camprichment.com

| Ages 7–12 | | | 9am–4pm |
|---------------|---|-------------|---------|
| Barcroft ES | 2 | ● 573043-02 | \$315 |
| Science Focus | 5 | ● 573043-05 | \$395 |
| Madison CC | 8 | ● 573043-08 | \$395 |

Micro:bit® Strawbees® Construction

Boolean Girl

Build buildings and robotics with straws, motors and micro:bits. Use strawbees (straws with unique connectors) to tinkering and build. Automate creations with motors and a mini computer called a micro:bit. Create building and robotics, each crafted to engage students. Campers ▼30

► info@booleangirl.org

| Ages 8–10 (Co-Ed) | | | 9am–3pm |
|-------------------|---|-------------|---------|
| Marymount U. | 6 | ● 573053-06 | \$399 |

Extended: 8-9am/3-6pm Fee: \$50/\$85

Jr. CEOs

SPARK business academy

How cool would it be for you to be the boss at Apple or Nike for a day? In this leadership program, you can! Campers act as CEOs for leading companies and collaborate to make strategic recommendations to address real business issues. Case studies include popular companies and examine the role of female and minority CEOs. Campers enhance their problem-solving skills, develop business savvy and cultivate a strategic mindset as future leaders. Campers ▼30

► catalina.contreras@sparkbusinessacademy.com

| Ages 8–12 | | | 12pm–4pm |
|-------------|---|-------------|----------|
| Yorktown HS | 7 | ● 573085-07 | \$375 |

Model UN

SPARK business academy

Campers act as United Nations (UN) delegates, collaborating in teams to develop policy recommendations and debating current global issues aligned to the UN's sustainable development goals. Participants enhance their research and communication skills, while gaining a solid exposure to debating international affairs, problem solving in a diplomatic context, and making persuasive presentations. Campers ▼30

► catalina.contreras@sparkbusinessacademy.com

| Ages 8–12 | | | 12pm–4pm |
|-------------|---|-------------|----------|
| Yorktown HS | 4 | ● 573070-04 | \$375 |

My First Craft Fair

SPARK business academy

Let's get crafty! Young entrepreneurs will create handmade items to "sell" to other "vendors" at their very own craft fair! In this program, campers will learn about craft fairs and the ingenuity and creativity of the small business entrepreneur. They will produce goods, and learn to create appealing advertising and displays. Other related topics will be discussed such as counting currency, budgeting, profit margins, buying and selling and assessing the quality of goods. Campers ▼30

► catalina.contreras@sparkbusinessacademy.com

| Ages 8–12 | | | 12pm–4pm |
|-------------|---|-------------|----------|
| Yorktown HS | 6 | ● 573086-06 | \$375 |

Storytellers Creative Writing

SPARK business academy

Campers enhance their writing skills and learn to work as a team in a creative setting. Campers collaborate in brainstorming sessions to select an original story idea, complete individual writing assignments to flesh out their story, and provide feedback and advice to their peers, promoting social and emotional learning (SEL). Campers aim to finish their own stories by the end of the program, fostering creativity and stronger social skills in the process. Campers ▼30

► catalina.contreras@sparkbusinessacademy.com

| Ages 8–12 | | | 12pm–4pm |
|--------------------|---|-------------|----------|
| Madison Manor Park | 9 | ○ 573081-09 | \$375 |



PARTNER CAMPS

SESSION / DATES

- 1 JUNE 23 – JUNE 27
- 2 JUNE 30 – JULY 3*
- 3 JULY 7 – JULY 11
- 4 JULY 14 – JULY 18
- 5 JULY 21 – JULY 25
- 6 JULY 28 – AUG. 1
- 7 AUG. 4 – AUG. 8
- 8 AUG. 11 – AUG. 15
- 9 AUG. 18 – AUG. 22

*NO CAMP JULY 4

SPECIALTY IMAGINATION EXPLORATION



Camp Setting

Camps denote the location they primarily take place:

- Indoor Camp
- Outdoor Camp

Camp Size

Camps indicate the number of campers:

- ▲75 More than 75
- ▼30 Less than 30
- ▼15 Less than 15

**PARTNER
CAMPS**

REGISTRATION
BEGINS AT NOON

FEB 12!
2025

SPECIALTY
IMAGINATION
EXPLORATION

innovate!

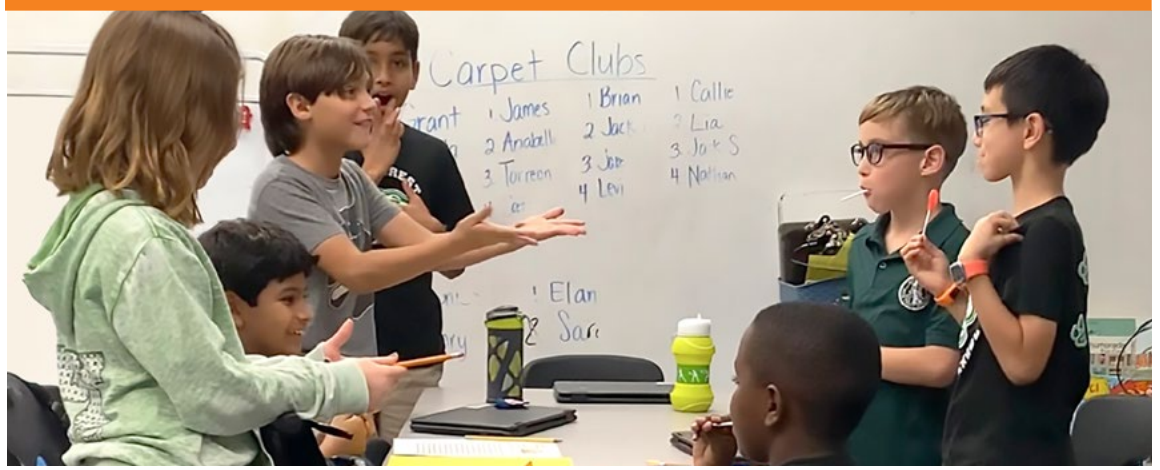

Young Debaters

SPARK business academy

Campers learn the art of persuasion and help select debate topics they find interesting. In a public forum debate format, campers work in groups and practice their debating skills in a supportive environment, including developing arguments, issuing rebuttals, providing examples, rebuilding their case and summarizing points of view. Campers learn to think on their feet and enhance their public-speaking skills, gaining self-confidence in the process. Campers ▼30

► catalina.contreras@sparkbusinessacademy.com

| | | | |
|--------------------|----------|-------------|-----------------|
| Ages 8–12 | | | 12pm–4pm |
| Yorktown HS | 1 | ● 573073-01 | \$375 |



Introducing Artificial Intelligence

Boolean Girl

ChatGPT, Robots! Self-driving cars! What is artificial intelligence and how does it affect your everyday life? Coders will learn how machines learn to recognize and use language through natural language processing. They will use Scratch's AI extensions to design and build an AI app that can converse with humans. Campers ▼15

► info@booleangirl.org

| | | | |
|-------------------------------|----------|-------------|----------------|
| Ages 9–11 (Girls Camp) | | | 9am–3pm |
| Marymount U. | 3 | ● 573076-03 | \$399 |
| Ages 9–11 (Co-Ed) | | | 9am–3pm |
| Marymount U. | 7 | ● 573076-07 | \$399 |

Extended: 8-9am/3-6pm Fee: \$50/\$85

Micro:bit® Robotics

Boolean Girl

Looking for hands on coding? Our most popular class, build a robot of your own design, no kits or prepackaged robots here. Each invention is unique using a micro:bit, household items and a few legos. Campers learn to control physical objects like lights, motors, and motion sensors creating fun and silly robotics gadgets. Campers ▼15

► info@booleangirl.org

| | | | |
|-------------------------------|----------|-------------|----------------|
| Ages 9–11 (Girls Camp) | | | 9am–3pm |
| Marymount U. | 1 | ● 573061-01 | \$399 |
| Marymount U. | 5 | ● 573061-05 | \$399 |
| Marymount U. | 7 | ● 573061-07 | \$399 |

Extended: 8-9am/3-6pm Fee: \$50/\$85

Micro:bit® Wearables

Boolean Girl

Campers prototype an invention of their own design using a micro:bit computer to control sensors, motors, and other apparatus. With a focus on wearable tech, inventors might build wearable art, fitness apps, or wearable safety devices, like the bike helmet with turn signals. Campers will be inspired to design and create their own inventions using a micro:bit, lego blocks, and other common household items. Campers ▼15

► info@booleangirl.org

| | | | |
|-------------------------------|----------|-------------|----------------|
| Ages 9–11 (Girls Camp) | | | 9am–3pm |
| Marymount U. | 4 | ● 573061-04 | \$399 |
| Marymount U. | 6 | ● 573061-06 | \$399 |
| Marymount U. | 8 | ● 573061-08 | \$399 |

Extended: 8-9am/3-6pm Fee: \$50/\$85



Deal Me In! Card Game Camp

Camprichment by She-EO, LLC

Exercise your brain by playing and creating card games with Camprichment. Build concentration and strategic thinking skills while having fun. Play as a team or play solo. Learn new games or get better at old games. Design your own game and compete in a tournament on the last day. Campers ▼30

► fairfax@camprichment.com

| Ages 9–14 | | 9am–4pm | |
|---------------|---|-------------|-------|
| Barcroft ES | 2 | ● 573042-02 | \$315 |
| Science Focus | 5 | ● 573042-05 | \$395 |
| Madison CC | 8 | ● 573042-08 | \$395 |

Explore the World! Travel Camp

Camprichment by She-EO, LLC

Join Camprichment to explore visiting, working or living around the world. Play geography games. Develop travel plans and inspiration boards. Learn about traveling careers. Create and trade souvenirs. Practice cultural etiquette. Take home a play passport and luggage tag. Campers ▼30

► fairfax@camprichment.com

| Ages 9–14 | | 9am–4pm | |
|---------------|---|-------------|-------|
| Barcroft ES | 2 | ● 573044-02 | \$315 |
| Science Focus | 5 | ● 573044-05 | \$395 |
| Madison CC | 8 | ● 573044-08 | \$395 |



Tween/Teen

Aspiring Fashionistas

SPARK business academy

In this stylish program for boys and girls, campers gain knowledge of the fashion industry and develop skills in fashion design, fashion marketing, fashion journalism and branding. Campers develop sketching skills, explore popular brands, analyze industry trends (e.g., athleisure), design various articles of clothing, define their own brand, explore careers in fashion and more! Campers ▼30

► catalina.contreras@sparkbusinessacademy.com

| Ages 10–13 | | 9am–4pm | |
|------------|---|-------------|-------|
| Kenmore MS | 3 | ● 555022-03 | \$549 |



Python® 1 Turtle Art

Boolean Girl

This introductory Python class, teaches campers how to build a drawing application and create works of art. In addition to learning coding concepts like loops, variables, and lists, campers will have a chance to express their creativity through visual design. This class will provide children with foundational knowledge and skills needed for coding, while having fun! Campers ▼15

► info@booleangirl.org

| Ages 10–13 (Girls Camp) | | 9am–3pm | |
|-------------------------|---|-------------|-------|
| Marymount U. | 3 | ● 555011-03 | \$399 |
| Marymount U. | 6 | ● 555011-06 | \$399 |

Extended: 8-9am/3-6pm Fee: \$50/\$85

| Ages 10–13 (Co-Ed) | | 9am–3pm | |
|--------------------|---|-------------|-------|
| Marymount U. | 1 | ● 555011-01 | \$399 |

Extended: 8-9am/3-6pm Fee: \$50/\$75

Python® 2 Code Your Own Adventure

Boolean Girl

If you've completed an Introduction to Python with Boolean Girl then you are ready to apply your skills to build a challenging Adventure game that blends classic storytelling with animation, and gaming. Learn Python building your own interactive adventure where the player makes choices, changing the outcome. Campers ▼15

► info@booleangirl.org

| Ages 10–13 (Co-Ed) | | 9am–3pm | |
|--------------------|---|-------------|-------|
| Marymount U. | 4 | ● 555012-04 | \$399 |

Extended: 8-9am/3-6pm Fee: \$50/\$85

Web Development

Boolean Girl

Unleash creativity build your own website. Dive into HTML, CSS, and JavaScript to build web pages of your own design. Fun, hands-on, and designed to spark inspire creativity and foster problem-solving skills. Join us on this exciting coding adventure and discover the magic of web development! Campers ▼15

► info@booleangirl.org

| Ages 10–13 (Co-Ed) | | 9am–3pm | |
|--------------------|---|-------------|-------|
| Marymount U. | 5 | ● 573052-05 | \$399 |
| Marymount U. | 8 | ● 573052-08 | \$399 |

Extended: 8-9am/3-6pm Fee: \$50/\$85

PARTNER CAMPS

SESSION / DATES

- 1 JUNE 23 – JUNE 27
- 2 JUNE 30 – JULY 3*
- 3 JULY 7 – JULY 11
- 4 JULY 14 – JULY 18
- 5 JULY 21 – JULY 25
- 6 JULY 28 – AUG. 1
- 7 AUG. 4 – AUG. 8
- 8 AUG. 11 – AUG. 15
- 9 AUG. 18 – AUG. 22

*NO CAMP JULY 4

SPECIALTY IMAGINATION EXPLORATION



Camp Setting

Camps denote the location they primarily take place:

- Indoor Camp
- Outdoor Camp

Camp Size

Camps indicate the number of campers:

- ▲ 75 More than 75
- ▼ 30 Less than 30
- ▼ 15 Less than 15

PARTNER CAMPS

REGISTRATION BEGINS AT NOON

FEB 12! 2025

SPECIALTY IMAGINATION EXPLORATION



Bulls & Bears

SPARK business academy

Learn investing fundamentals and how you can start investing at a young age! Build your own \$100,000 stock portfolio and trade stocks like Apple, Nike or Amazon with a cool investing simulation tool. This hands-on experience empowers campers with the tools and mindset to face future investment decisions with confidence and buy low, sell high! A solid foundation for successful future investors! Campers ▼30

► catalina.contreras@sparkbusinessacademy.com

Ages 10–13 **9am–4pm**

Kenmore MS **1** ● 555019-01 **\$549**



Read All About It!

SPARK business academy

Campers collaborate in teams as intrepid reporters who write stories and create a digital newspaper of their own. Our junior journalists interview other campers, write about local news, author op-ed pieces and manage the production of a cohesive digital publication. A compelling camp for aspiring school newspaper editors, this program strengthens campers' writing proficiency and time-management skills in a fun environment that fosters creativity and self-confidence. Campers ▼30

► catalina.contreras@sparkbusinessacademy.com

Ages 10–13 **9am–4pm**

Kenmore MS **5** ● 573084-05 **\$549**

Chain Reaction Engineers

SPARK business academy

Let's learn about Rube Goldberg machines! In this hands-on program, campers build a variety of complex contraptions to complete a simple task—such as ringing a bell—while learning the basic physics concepts of work, gravity, force and momentum. Using simple machines like levers, wedges, wheels, axles, pulleys and inclined planes, campers learn to understand mechanical concepts in a fun way, while using their imagination! Campers ▼30

► catalina.contreras@sparkbusinessacademy.com

Ages 10–13 **9am–4pm**

Kenmore MS **4** ● 573072-04 **\$549**

Sports Management

SPARK business academy

For the sports lover, future team General Manager, sports team owner or ESPN analyst, this unique program helps campers view the world of sports from a business perspective. Campers participate in fun mock drafts for various sports and analyze different sports topics, including player contracts, college sports, NIL, endorsements, the Nike vs Under Armour competition, sports agents, the Super Bowl, e-sports and more! Campers ▼30

► catalina.contreras@sparkbusinessacademy.com

Ages 10–13 **9am–4pm**

Tuckahoe ES **6** ● 555017-06 **\$549**

LEGO® Spike™ Prime Robotics Camp

Baroody Camps

LEGO Education Spike Prime combines bricks, a multi-port Hub, Scratch-based programming, and STEAM lessons, fostering confidence and critical thinking in children. Using codable hubs, cameras, motion sensors, and more, they create robots for dancing, mimicking, following routes, and self-driving. Each lesson involves building a robot with practical applications for daily life. Campers ▼30

► camps@baroodycamps.com

Ages 10–13 **9am–3pm**

Science Focus **2** ● 571020-02 **\$280**

Extended: 7:30-9am/3-6pm Fee: \$40/\$80

Young Debaters

SPARK business academy

Campers learn the art of persuasion and help select debate topics they find interesting. In a public forum debate format, campers work in groups and practice their debating skills in a supportive environment, including developing arguments, issuing rebuttals, providing examples, rebuilding their case and summarizing points of view. Campers learn to think on their feet and enhance their public-speaking skills, gaining self-confidence in the process. Campers ▼30

► catalina.contreras@sparkbusinessacademy.com

Ages 10–13 **9am–4pm**

Science Focus **7** ● 573073-07 **\$549**

All Abilities

Learn how to access inclusion support services for participants with disabilities on [Page 3](#).

Micro:bit® Robotics

Boolean Girl

Looking for hands on coding? Our most popular class, build a robot of your own design, no kits or prepackaged robots here. Each invention is unique using a micro:bit, household items and a few legos. Campers learn to control physical objects like lights, motors, and motion sensors creating fun and silly robotics gadgets. Campers ▼15

► info@booleangirl.org

Ages 11–13 (Girls Camp) 9am–3pm

| | | | | |
|--------------|---|---|-----------|-------|
| Marymount U. | 1 | ● | 555014-01 | \$399 |
| Marymount U. | 5 | ● | 555014-05 | \$399 |
| Marymount U. | 7 | ● | 555014-07 | \$399 |

Extended: 8-9am/3-6pm Fee: \$50/\$85

Micro:bit® Wearables

Boolean Girl

Campers prototype an invention of their own design using a micro:bit computer to control sensors, motors, and other apparatus. With a focus on wearable tech, inventors might build wearable art, fitness apps, or wearable safety devices, like the bike helmet with turn signals. Campers will be inspired to design and create their own inventions using a micro:bit, lego blocks, and other common household items. Campers ▼15

► info@booleangirl.org

Ages 11–13 (Girls Camp) 9am–3pm

| | | | | |
|--------------|---|---|-----------|-------|
| Marymount U. | 4 | ● | 555014-04 | \$399 |
| Marymount U. | 6 | ● | 555014-06 | \$399 |
| Marymount U. | 8 | ● | 555014-08 | \$399 |

Extended: 8-9am/3-6pm Fee: \$50/\$85



Teen Chess Camp

Silver Knights Chess Academy

Play and learn chess with Silver Knights (formerly Magnus Chess Academy)! This camp is meant for middle and high school students who want to learn with peers. Students will do lessons and practice games throughout the week, along with breaks for fresh air. All campers receive a t-shirt and chess set. All equipment provided.

► info@chessacademy.com

Ages 12–17 9am–4pm

| | | | | |
|---------------|---|---|-----------|-------|
| Nottingham ES | 5 | ● | 573047-05 | \$439 |
| Kenmore MS | 6 | ● | 573047-06 | \$439 |
| Nottingham ES | 7 | ● | 573047-07 | \$439 |

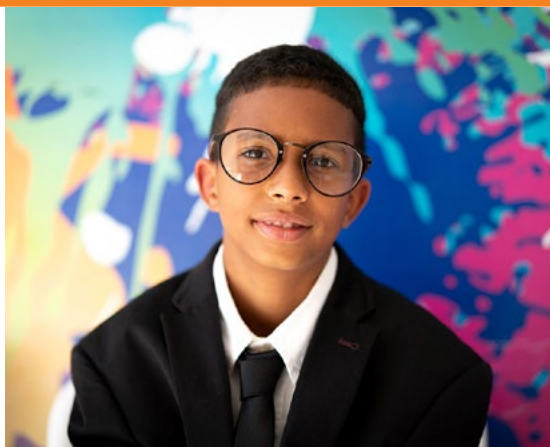

Teen CEOs

SPARK business academy

How cool would it be for you to be the boss at Apple or Nike for a day? In this leadership program, you can! Campers act as CEOs for leading companies and collaborate to make strategic recommendations to address real business issues. Case studies include popular companies and examine the role of female and minority CEOs. Campers enhance their problem-solving skills, develop business savvy and cultivate a strategic mindset as future leaders. Campers ▼30

► catalina.contreras@sparkbusinessacademy.com

Ages 14–17 9am–4pm

| | | | | |
|------------|---|---|-----------|-------|
| Kenmore MS | 5 | ● | 573074-05 | \$549 |
|------------|---|---|-----------|-------|

Teen Investors

SPARK business academy

Learn investing fundamentals and how you can start investing at a young age! Build your own \$100,000 stock portfolio and trade stocks like Apple, Nike or Amazon with a cool investing simulation tool. This hands-on experience empowers campers with the tools and mindset to face future investment decisions with confidence and buy low, sell high! A solid foundation for successful future investors! Campers ▼30

► catalina.contreras@sparkbusinessacademy.com

Ages 14–17 9am–4pm

| | | | | |
|------------|---|---|-----------|-------|
| Kenmore MS | 3 | ● | 573074-03 | \$549 |
|------------|---|---|-----------|-------|

Teen Personal Finance

SPARK business academy

Learn how to manage your money in this program promoting essential life skills! Set your financial goals, develop a budget from scratch, shop for a credit card and calculate the monthly cost of your dream car. Campers also learn about mortgages, FICO scores, taxes and the dangers of piling up debt. Through simulations and hands-on activities, participants gain confidence to explore financial decisions they will have to make in the future. Campers ▼30

► catalina.contreras@sparkbusinessacademy.com

Ages 14–17 9am–4pm

| | | | | |
|----------------|---|---|-----------|-------|
| Fairlington CC | 8 | ● | 573074-08 | \$549 |
|----------------|---|---|-----------|-------|

PARTNER CAMPS

SESSION / DATES

- 1 JUNE 23 – JUNE 27
- 2 JUNE 30 – JULY 3*
- 3 JULY 7 – JULY 11
- 4 JULY 14 – JULY 18
- 5 JULY 21 – JULY 25
- 6 JULY 28 – AUG. 1
- 7 AUG. 4 – AUG. 8
- 8 AUG. 11 – AUG. 15
- 9 AUG. 18 – AUG. 22

*NO CAMP JULY 4

SPECIALTY IMAGINATION EXPLORATION



Camp Setting

Camps denote the location they primarily take place:

- Indoor Camp
- Outdoor Camp

Camp Size

Camps indicate the number of campers:

- ▲75 More than 75
- ▼30 Less than 30
- ▼15 Less than 15

**PARTNER
CAMPS**
REGISTRATION
BEGINS AT NOON
FEB 12!
2025

**COOKING &
WELLNESS**

Savor!



COOKING & WELLNESS

**Disclaimer: Tiny Chefs reviews products for allergy warnings indicated on the label. Tiny Chefs is not held liable for allergens not listed on product packaging, and environmental factors or cross-contamination. Tiny Chefs can accommodate some mild allergies based on our discretion. Examples of ingredients used in our camps: dairy, egg, wheat/gluten, soy, coconut, sesame. We cannot guarantee a completely allergen-free environment.*

Youth

All American Diner Road Trip

Tiny Chefs

Aprons on! Hands washed! We are ready to cook! In this cooking camp for Tiny Chefs, students will join our culinary instructor and learn how to make different Diner and Drive Thru Delights, completely from scratch! Skip the drive through line or delivery fees and learn how to make your very own temptations! From Panko Chicken Bites to a Burger and Shake your Tiny or Teen Chef will learn how to make everyone's favorite Diner and Drive Thru Delights! By the end of this camp your Tiny Chef will feel a sense of confidence in the kitchen with their certificate of completion and be open to trying a variety of new flavors! See *Disclaimer**.

▶ info@tinychefs.com

| Ages 6–10 | | 9am–3pm | |
|--------------------|---|-------------|-------|
| Lubber Run | 9 | ● 541016-09 | \$475 |
| Rock Spring Church | 9 | ● 541018-09 | \$475 |

Chopped! JR

Tiny Chefs

Chopped! JR is a favorite at Tiny Chefs! This camp combines recipes for every meal of the day, with the challenge of secret ingredients. Tiny Chefs start with recipes for breakfast, lunch, and dinner, but just when they're comfortable, here come the secret ingredients! They will have to adapt or get "Chopped!" See *Disclaimer**. Campers ▼30

▶ info@tinychefs.com

| Ages 6–10 | | 9am–3pm | |
|--------------------|---|-------------|-------|
| Rock Spring Church | 5 | ● 541018-05 | \$475 |

Culinary Passport

Tiny Chefs

It is said that if you want to learn about a country you should start with the food. So, during this week of camp our Tiny Chefs will learn how to create the cuisines of multiple countries. We will be cooking up some of the fabulous flavors of Italian, Indian, Vietnamese, Mexican & French foods and learning about some of the cooking techniques & ingredients that make them unique. Come join us as we expand our world and our palates. See *Disclaimer**. Campers ▼30

▶ info@tinychefs.com

| Ages 6–10 | | 9am–3pm | |
|--------------------|---|-------------|-------|
| Rock Spring Church | 2 | ● 541018-02 | \$399 |



Cupcake Wars

Tiny Chefs

Cupcakes are all the rage and it's a trend that's clearly here to stay! If you've ever been curious about how the pros make those cupcakes so precious and ornate, and if competition is your middle name, then this is the week for you! We'll spend three days on cupcake basics - measuring, mixing, baking, and frosting, and then finish the week with two days of baking battle! Small teams will face off with one another to compete for the title of "Best Cupcake!". May the best cupcake win! See *Disclaimer**.

▶ info@tinychefs.com

| Ages 6–10 | | 9am–3pm | |
|--------------------|---|-------------|-------|
| Rock Spring Church | 4 | ● 541018-04 | \$475 |

Cupcake Wars 2.0

Tiny Chefs

Cupcakes have been the baked item of choice for several years now, and the Tiny Chefs' version of Cupcake Wars has been so popular we have had to create a "sequel" in order to introduce new recipes and competitions. In Cupcake Wars 2.0 we have gathered cupcake recipes that double as breakfast foods or drinks (what?!?), and that explore regional and international cuisines. On top of that we have included savory cupcakes! Don't worry, campers will still be competing in rotating small groups and learning decorating techniques. See *Disclaimer**.

▶ info@tinychefs.com

| Ages 6–10 | | 9am–3pm | |
|--------------------|---|-------------|-------|
| Lubber Run | 6 | ● 541016-06 | \$475 |
| Rock Spring Church | 6 | ● 541018-06 | \$475 |



Donut Bar

Tiny Chefs

Donuts have always been an American favorite—after all we have FIVE National Donut Days! But the growing popularity of gourmet donuts has raised the bar for us at Tiny Chefs and we have created a whole session dedicated to the deliciousness of Donuts! We are pretty sure that flavors such as Mexican Hot Chocolate Donuts, Apple Cider Donuts and Lemon Blueberry Glazed Donuts will ensure that your Tiny Chef will enjoy the “hole” session! Add a variety of flavored glazes to choose from and it may just end up being their favorite experience, bar none! *See Disclaimer**.

▶ info@tinychefs.com

| Ages 6–10 | | 9am–3pm | |
|--------------------|---|-------------|-------|
| Lubber Run | 1 | ● 541016-01 | \$475 |
| Rock Spring Church | 1 | ● 541018-01 | \$475 |

Kids Baking Championship

Tiny Chefs

Move beyond the basics and stretch your baking repertoire to include things like biscuits, muffins, cupcakes, fruit tarts and dessert sauces. Students also learn measurements and equivalents, as well as basic techniques like folding, whisking and rolling during this week. At the end of the program, we will finish with a final baking battle! Small teams will face off with one another to compete for the title of “Baking Champion!”. See you at the judge’s table! *See Disclaimer**.

▶ info@tinychefs.com

| Ages 6–10 | | 9am–3pm | |
|--------------------|---|-------------|-------|
| Lubber Run | 3 | ● 541016-03 | \$475 |
| Rock Spring Church | 3 | ● 541018-03 | \$475 |

Let’s Make Every Day a Holiday

Tiny Chefs

Holidays conjure up memories and nostalgia and so much of it food related! Get ready for a week of delicious celebrations as we whip up Thanksgiving Pumpkin parfaits, Fourth of July cupcakes, Valentine’s Day Chocolate Raspberry mousse cups, Halloween spider web pizzas, and Cinco de Mayo veggie quesadillas with guacamole, plus much, much more! What could be more fun than enjoying Valentine’s Day goodies in July? Join us! *See Disclaimer**. Campers ▼30

▶ info@tinychefs.com

| Ages 6–10 | | 9am–3pm | |
|--------------------|---|-------------|-------|
| Rock Spring Church | 7 | ● 541018-07 | \$475 |

The Great Cupcake Showdown

Tiny Chefs

If Tiny Chefs had a Cupcake Wars 3.0, THIS WOULD BE IT! Cupcakes are only getting MORE popular and more creative, and we are here to deliver!!! If you want to expand your cupcake palate and refine your piping skills, and if competition is your middle name, then this is the camp for you! To welcome all baking skill levels, we will spend the first several days on cupcake basics - measuring, mixing, baking, and frosting, and then finish the week with a baking battle! Small teams will face off with one another to compete for the title of “Best Cupcake!”. See you at the judge’s table! *See Disclaimer**.

▶ info@tinychefs.com

| Ages 6–10 | | 9am–3pm | |
|------------|---|-------------|-------|
| Lubber Run | 8 | ● 541016-08 | \$475 |

Tween/Teen

Chopped!

Tiny Chefs

Chopped! is a favorite at Tiny Chefs! This camp combines recipes for every meal of the day, with the challenge of secret ingredients. Campers start with recipes for breakfast, lunch, and dinner, but just when they’re comfortable, here come the secret ingredients! They will have to adapt or get “Chopped!” *See Disclaimer**. Campers ▼30

▶ info@tinychefs.com

| Ages 10–14 | | 9am–3pm | |
|------------|---|-------------|-------|
| Lubber Run | 5 | ● 541016-05 | \$475 |

The Great Cupcake Showdown

Tiny Chefs

If Tiny Chefs had a Cupcake Wars 3.0, THIS WOULD BE IT! Cupcakes are only getting MORE popular and more creative, and we are here to deliver!!! If you want to expand your cupcake palate and refine your piping skills, and if competition is your middle name, then this is the camp for you! To welcome all baking skill levels, we will spend the first several days on cupcake basics - measuring, mixing, baking, and frosting, and then finish the week with a baking battle! Small teams will face off with one another to compete for the title of “Best Cupcake!”. See you at the judge’s table! *See Disclaimer**.

▶ info@tinychefs.com

| Ages 10–14 | | 9am–3pm | |
|--------------------|---|-------------|-------|
| Rock Spring Church | 8 | ● 541018-08 | \$475 |



PARTNER CAMPS

SESSION / DATES

- 1 JUNE 23 – JUNE 27
 - 2 JUNE 30 – JULY 3*
 - 3 JULY 7 – JULY 11
 - 4 JULY 14 – JULY 18
 - 5 JULY 21 – JULY 25
 - 6 JULY 28 – AUG. 1
 - 7 AUG. 4 – AUG. 8
 - 8 AUG. 11 – AUG. 15
 - 9 AUG. 18 – AUG. 22
- *NO CAMP JULY 4

COOKING & WELLNESS



Camp Setting

Camps denote the location they primarily take place:

- Indoor Camp
- Outdoor Camp

Camp Size

Camps indicate the number of campers:

- ▲75 More than 75
- ▼30 Less than 30
- ▼15 Less than 15



PARKS & REC CAMPS

Registration for Parks & Rec Camps begins February 19, 2025 at Noon.

Camps in this category are led by Arlington County Parks & Recreation staff to provide safe, fun, and enriching experiences for all campers. If you have questions about a specific camp, please contact the camp provider first using the email in the camp description to discuss program-specific questions, concerns, accolades, etc.

Don't forget after you register, camper paperwork still needs to be completed in ePACT. See page 65 for details. Age Exceptions are for campers who will be entering the appropriate grade for the camp program but do not meet the age criteria listed. You must request an age exception in advance. See page 66 for details.



EMPOWER!

CLASSIC CAMPS

Tot

Little Explorers

Parks & Recreation

An engaging camp experience for our youngest campers! Creative play, art, literature and physical activity are combined with our weekly themes to provide campers a week full of adventures and hands-on exploration. Led by DPR's Preschoolers Program staff with a staff to participant ratio of 1:8. Campers ▼30

Ages 3–5 **9:30am–12:30pm**

| | | | | |
|-------------|---|---|-----------|-------|
| Carlin Hall | 1 | ● | 510001-01 | \$160 |
| Carlin Hall | 2 | ● | 510001-02 | \$128 |
| Carlin Hall | 3 | ● | 510001-03 | \$160 |
| Carlin Hall | 4 | ● | 510001-04 | \$160 |
| Carlin Hall | 5 | ● | 510001-05 | \$160 |
| Carlin Hall | 6 | ● | 510001-06 | \$160 |
| Carlin Hall | 7 | ● | 510001-07 | \$160 |
| Carlin Hall | 8 | ● | 510001-08 | \$160 |

| | | | | |
|----------------|---|---|-----------|-------|
| Fairlington CC | 1 | ● | 510002-01 | \$160 |
| Fairlington CC | 2 | ● | 510002-02 | \$128 |
| Fairlington CC | 3 | ● | 510002-03 | \$160 |
| Fairlington CC | 4 | ● | 510002-04 | \$160 |
| Fairlington CC | 5 | ● | 510002-05 | \$160 |
| Fairlington CC | 6 | ● | 510002-06 | \$160 |
| Fairlington CC | 7 | ● | 510002-07 | \$160 |
| Fairlington CC | 8 | ● | 510002-08 | \$160 |



| | | | | |
|------------|---|---|-----------|-------|
| Madison CC | 1 | ● | 510005-01 | \$160 |
| Madison CC | 2 | ● | 510005-02 | \$128 |
| Madison CC | 3 | ● | 510005-03 | \$160 |
| Madison CC | 4 | ● | 510005-04 | \$160 |
| Madison CC | 5 | ● | 510005-05 | \$160 |
| Madison CC | 6 | ● | 510005-06 | \$160 |
| Madison CC | 7 | ● | 510005-07 | \$160 |
| Madison CC | 8 | ● | 510005-08 | \$160 |

Inclusion Support is available for Parks & Rec Camps! See page 66 for details.

Youth

NaturePlay

Parks & Recreation

This camp is great for older elementary aged kids looking to expand their nature know-how. High-energy, fun camp days are designed around a creative weekly theme. Your child will participate in active play through cooperative games, physical activities, creative and expressive arts. NaturePlay camp has a dedicated Naturalist and participants will experience the wonders of nature and the outdoors daily through activities on-site or a short walk away at Gulf Branch Nature Center. Each child must bring a lunch and snack each day. This camp is best suited for Rising 2nd Graders – Rising 5th Graders.

Ages 7–10 **8am–4pm**

| | | | | |
|------------|---|---|-----------|-------|
| Madison CC | 2 | ○ | 522012-02 | \$176 |
| Madison CC | 3 | ○ | 522012-03 | \$220 |
| Madison CC | 4 | ○ | 522012-04 | \$220 |
| Madison CC | 5 | ○ | 522012-05 | \$220 |
| Madison CC | 6 | ○ | 522012-06 | \$220 |
| Madison CC | 7 | ○ | 522012-07 | \$220 |

Extended: 4-6pm Fee: \$42
Session 2 Extended: 4-6pm Fee: \$34

RecPlay

Parks & Recreation

This large-scale camp is great for elementary aged kids who want the complete camp experience! High-energy, fun camp days are designed around a creative weekly theme. Your child will participate in active play through cooperative games, physical activities, creative and expressive arts. Each child must bring a lunch and snack each day. Campers ▲75

Ages 5–10 **8am–4pm**

| | | | | |
|------------|---|---|-----------|-------|
| Ashlawn ES | 2 | ● | 522006-02 | \$176 |
| Ashlawn ES | 3 | ● | 522006-03 | \$220 |
| Ashlawn ES | 4 | ● | 522006-04 | \$220 |
| Ashlawn ES | 5 | ● | 522006-05 | \$220 |
| Ashlawn ES | 6 | ● | 522006-06 | \$220 |
| Ashlawn ES | 7 | ● | 522006-07 | \$220 |

| | | | | |
|-------------|---|---|-----------|-------|
| Campbell ES | 2 | ● | 522007-02 | \$176 |
| Campbell ES | 3 | ● | 522007-03 | \$220 |
| Campbell ES | 4 | ● | 522007-04 | \$220 |
| Campbell ES | 5 | ● | 522007-05 | \$220 |
| Campbell ES | 6 | ● | 522007-06 | \$220 |
| Campbell ES | 7 | ● | 522007-07 | \$220 |

| | | | | |
|---------|---|---|-----------|-------|
| Drew ES | 2 | ● | 522008-02 | \$176 |
| Drew ES | 3 | ● | 522008-03 | \$220 |
| Drew ES | 4 | ● | 522008-04 | \$220 |
| Drew ES | 5 | ● | 522008-05 | \$220 |
| Drew ES | 6 | ● | 522008-06 | \$220 |
| Drew ES | 7 | ● | 522008-07 | \$220 |

Extended: 4-6pm Fee: \$42
Session 2 Extended: 4-6pm Fee: \$34



SPORTS

Youth

Arlington County Gymnastics Camp

Parks & Recreation

Our full-day camp is designed to provide campers gymnastics and movement activities, beginning each day with a warm-up. Campers practice all artistic gymnastics women's and men's events as well as trampoline and foam pit. Campers will participate in crafts, games and have outdoor activities including water day. Please bring a daily snack, water and lunch.

Ages 6–9 **9am–3pm**

| | | | | |
|--------------------------|---|---|-----------|-------|
| Barcroft Sport & Fitness | 1 | ● | 542010-01 | \$350 |
| Barcroft Sport & Fitness | 2 | ● | 542010-02 | \$280 |
| Barcroft Sport & Fitness | 3 | ● | 542010-03 | \$350 |
| Barcroft Sport & Fitness | 4 | ● | 542010-04 | \$350 |
| Barcroft Sport & Fitness | 5 | ● | 542010-05 | \$350 |
| Barcroft Sport & Fitness | 6 | ● | 542010-06 | \$350 |
| Barcroft Sport & Fitness | 7 | ● | 542010-07 | \$350 |
| Barcroft Sport & Fitness | 8 | ● | 542010-08 | \$350 |



PARKS & REC CAMPS

SESSION / DATES

| | |
|---|-------------------|
| 1 | JUNE 23 – JUNE 27 |
| 2 | JUNE 30 – JULY 3* |
| 3 | JULY 7 – JULY 11 |
| 4 | JULY 14 – JULY 18 |
| 5 | JULY 21 – JULY 25 |
| 6 | JULY 28 – AUG. 1 |
| 7 | AUG. 4 – AUG. 8 |
| 8 | AUG. 11 – AUG. 15 |
| 9 | AUG. 18 – AUG. 22 |

* NO CAMP JULY 4

CLASSIC CAMPS

SPORTS CAMPS



Camp Setting

Camps denote the location they primarily take place:

- Indoor Camp
- Outdoor Camp

Camp Size

Camps indicate the number of campers:

- ▲75 More than 75
- ▼30 Less than 30
- ▼15 Less than 15

**NATURE
& HISTORY**



NATURE & HISTORY

Youth

Civil War Soldier

Parks & Recreation

No slouching in this camp! Our young enlistees will learn to march and drill like a well-trained infantry unit. They'll learn how to quickly load artillery and build forts to protect Washington, D.C. They'll also spend some quiet time designing their own uniforms and playing games in this half day camp. Campers should bring snack, lunch and water each day. Campers ▼30

Ages 6–7 (rising 1st - 2nd graders) **9am–12:30pm**

Fort CF Smith Park **7** ○ 530010-07 **\$205**

Ages 7–9 (rising 3rd - 5th graders) **9am–2pm**

Fort CF Smith Park **6** ○ 530010-06 **\$295**

Wild Worlds

Parks & Recreation

Northern Virginia has some amazing places where people and animals can hang out and cool off. Come meet many animals up close and personal as we explore fields, forests, rivers and maybe even a waterfalls. Plan to get wet and dirty while we have some fun. This program is best suited for rising 1st - rising 2nd graders. Campers ▼30

Ages 6–7 **9am–12:30pm**

Long Branch NC **2** ○ 530012-02 **\$165**

Long Branch NC **3** ○ 530012-03 **\$205**



**Inclusion Support
is available for
Parks & Rec Camps!**
See [page 66](#) for details.

Civil War Spy

Parks & Recreation

Our spies found some important information and need the help of our campers to relay the message. Campers will learn about Civil War Spies and the techniques they used such as codes, disguises, and hiding places. Daily games will help build their spy skills, hopefully without getting caught! Campers should bring a snack and water each day. This program is best suited for rising 3rd-5th graders. Campers ▼30

Ages 7–9 **9am–2pm**

Fort CF Smith Park **3** ○ 530010-03 **\$295**



Earth Investigators

Parks & Recreation

Campers can become their own scientists as we explore Glencarlyn Park to learn all about the atmosphere, local watershed, soils and wildlife. We will do hands-on investigations, nature hikes, arts & crafts and meet our nature center animals all while learning about the environment. Campers should bring a change of clothes and shoes each day. This program is best suited for rising 3rd - 4th graders. Campers ▼30

Ages 8–9 **9am–2pm**

Long Branch NC **4** ○ 530012-04 **\$295**

Long Branch NC **5** ○ 530012-05 **\$295**

Tween/Teen

A Soldier's Life

Parks & Recreation

Our camper recruits will practice their infantry drills, design forts, load artillery, and learn about Fort C.F. Smith's role in protecting Washington D. C.. Campers will travel by van to other local sites to learn about the defences of Washington. If they're lucky, they'll have some time to relax in camp and play a few games. Campers should bring snack, lunch and water each day. Program is a travel program best suited for rising 4th-rising 6th graders. Campers ▼15

Ages 10–12 **9am–4:30pm**

Fort CF Smith Park **4** ○ 530010-04 **\$350**

A Spy's Life

Parks & Recreation

Virginia was a haven for would-be spies during The Civil War. Our campers will learn about real Civil War spies and use their tricks and tools in daily missions and games. Campers have a week to build a cover story, discover important secrets, and relay information, all while avoiding capture. Campers should bring snack, lunch and water each day. Program is best suited for rising 4th- rising 6th graders. Campers ▼30

| | | | |
|---------------------------|----------|-------------|----------------|
| Ages 10-12 | | | 9am-2pm |
| Fort CF Smith Park | 2 | ○ 530010-02 | \$236 |

Treks and Travels

Parks & Recreation

Over the river and through the woods, through mud and rocks, we'll travel all around the Northern VA area to get to some of the wettest and wildest places in Northern Virginia. Each spot will have unique adventures and a wide variety of animals. This program is a travel program that is best suited for rising 6th - 9th graders. Campers ▼15

| | | | |
|-----------------------|----------|-------------|-------------------|
| Ages 10-12 | | | 9am-4:30pm |
| Long Branch NC | 6 | ○ 530012-06 | \$350 |
| Ages 11-14 | | | 9am-4:30pm |
| Long Branch NC | 7 | ○ 530012-07 | \$350 |



Battlefield Explorers

Parks & Recreation

Take a deeper dive into history of The Civil War with this van travel camp! Our campers will travel to notable battlefields, hike the grounds, visit the museums, and learn the stories of those who lived, worked, and died there. Campers should bring snack, lunch and water each day. This program is a travel camp best suited for rising 6th - 9th graders. Campers ▼15

| | | | |
|---------------------------|----------|-------------|-------------------|
| Ages 11-14 | | | 9am-4:30pm |
| Fort CF Smith Park | 5 | ○ 530010-05 | \$390 |

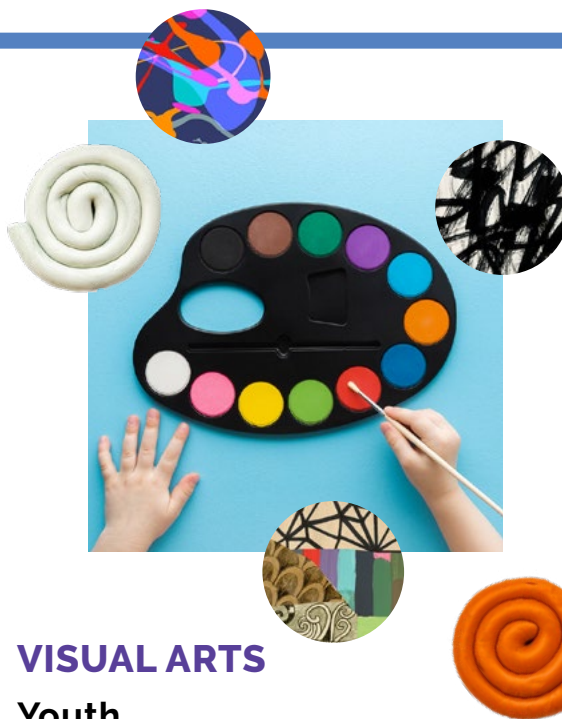

VISUAL ARTS

Youth

Creative Arts Camp

Parks & Recreation

In this enriching, full-day program, campers experiment with exciting art materials and techniques including drawing, painting, sculpture, printmaking, and collage. We emphasize creativity and imagination with a special focus on skill building. Each session has its own theme and activities. Five-year-olds must have completed kindergarten or similar program. Bring a snack and lunch each day.

| | | | |
|-----------------------|------------|-------------|----------------|
| Ages 5-7 | | | 9am-3pm |
| Fairlington CC | 2-3 | ● 570010-02 | \$490 |
| Fairlington CC | 4-5 | ● 570010-04 | \$545 |
| Fairlington CC | 6-7 | ● 570010-06 | \$545 |
| Ages 8-11 | | | 9am-3pm |
| Fairlington CC | 2-3 | ● 570014-02 | \$490 |
| Fairlington CC | 4-5 | ● 570014-04 | \$545 |
| Fairlington CC | 6-7 | ● 570014-06 | \$545 |

Extended: 3-6pm Fee: \$97

Creative Arts Camp: Art Explorers

Parks & Recreation

In this 1-week, half-day program, campers experiment with exciting techniques and materials from drawing and painting to printmaking and collage. We emphasize creativity, imagination, and skill building. Sessions will have its own theme and activities. Five-year-olds must have completed kindergarten or similar program. Bring a snack each day. Campers ▼30

| | | | |
|--------------------------|----------|-------------|--------------------|
| Ages 5-8 | | | 8:30am-12pm |
| Arlington Mill CC | 2 | ● 570012-02 | \$116 |
| Arlington Mill CC | 3 | ● 570012-03 | \$145 |
| Arlington Mill CC | 4 | ● 570012-04 | \$145 |
| Arlington Mill CC | 5 | ● 570012-05 | \$145 |
| Arlington Mill CC | 6 | ● 570012-06 | \$145 |
| Arlington Mill CC | 7 | ● 570012-07 | \$145 |

PARKS & REC CAMPS

SESSION / DATES

| | |
|----------|--------------------------|
| 1 | JUNE 23 - JUNE 27 |
| 2 | JUNE 30 - JULY 3* |
| 3 | JULY 7 - JULY 11 |
| 4 | JULY 14- JULY 18 |
| 5 | JULY 21 - JULY 25 |
| 6 | JULY 28 - AUG. 1 |
| 7 | AUG. 4 - AUG. 8 |
| 8 | AUG. 11 - AUG. 15 |
| 9 | AUG. 18 - AUG. 22 |

*NO CAMP JULY 4

NATURE & HISTORY

VISUAL ARTS



Camp Setting

Camps denote the location they primarily take place:

- Indoor Camp
- Outdoor Camp

Camp Size

Camps indicate the number of campers:

- ▲75 More than 75
- ▼30 Less than 30
- ▼15 Less than 15

VISUAL ARTS

CAMPS WITH TRIPS

experience!

**Inclusion Support
is available for
Parks & Rec Camps!**
See [page 66](#) for details.

Tween/Teen

Teen Art: Jewelry Bootcamp

Parks & Recreation

In this 1-week, half-day program, teens will learn the fundamentals of metal jewelry making. Techniques covered will be sawing, forming, filing, hammering and soldering. If your teen is creative, loves working with their hands and wants to have fun, this is the program for them. All tools and materials included. Campers ▼ 15

| Ages 12–16 | | 9:30am–12:30pm | |
|---------------------|---|----------------|-------|
| Thomas Jefferson CC | 4 | ● 570020-04 | \$170 |
| Thomas Jefferson CC | 6 | ● 570020-06 | \$170 |

Teen Art: Pottery Bootcamp

Parks & Recreation

In this 3-week, half-day program, beginner and returning teen artists will develop their skills, experience the hands-on satisfaction of clay sculpture, learn the basics of the wheel, hand-building and glazing. Emphasis is on using your imagination to make both fun and functional pieces. Open to all skill levels and abilities. Campers ▼ 15

| Ages 12–16 | | 1pm–4pm | |
|---------------------|-----|-------------|-------|
| Thomas Jefferson CC | 2-4 | ● 570019-02 | \$476 |
| Thomas Jefferson CC | 5-7 | ● 570019-05 | \$510 |

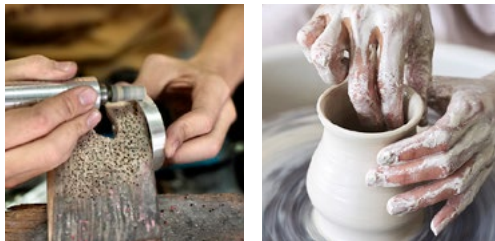

Teen Art: Woodshop Bootcamp

Parks & Recreation

In this 1-week, half-day Woodshop program, teens are introduced to the fundamentals of woodworking. Students will learn basic shop safety, the proper use of hand and power tools, measuring materials, and use a variety of techniques to build and finish projects. Empower your teen with these basic DIY skills. Campers ▼ 15

| Ages 12–16 | | 9:30am–12:30pm | |
|---------------------|---|----------------|-------|
| Thomas Jefferson CC | 3 | ● 570021-03 | \$170 |
| Thomas Jefferson CC | 5 | ● 570021-05 | \$170 |
| Thomas Jefferson CC | 7 | ● 570021-07 | \$170 |



CAMPS WITH TRIPS

Tween/Teen

Summer Adventure: Fun & Fitness

Parks & Recreation

Campers will enjoy sports, active games, wellness activities, and more. This camp has a dedicated Personal Trainer on staff and participants will experience a variety of physically active adventures through activities on-site, 2 bus trips and 1 walking trip per week. This exciting program includes daily strength, conditioning, cardio, and weight room activities at the Thomas Jefferson Community Center. Some trips may include options to purchase additional items outside of the entry fee such as snacks or arcade games. This program is best suited for rising 6th - 9th graders.

| Ages 11–14 | | 9am–4pm | |
|---------------------|---|-------------|-------|
| Thomas Jefferson CC | 2 | ● 552008-02 | \$220 |
| Thomas Jefferson CC | 3 | ● 552008-03 | \$275 |
| Thomas Jefferson CC | 4 | ● 552008-04 | \$275 |
| Thomas Jefferson CC | 5 | ● 552008-05 | \$275 |
| Thomas Jefferson CC | 6 | ● 552008-06 | \$275 |
| Thomas Jefferson CC | 7 | ● 552008-07 | \$275 |

**Summer Adventure:
Nature Explorers**

Parks & Recreation

Campers will enjoy active games, wellness activities, art projects, 2 bus trips, and 1 walking trip per week. Summer Adventure camp has a dedicated Naturalist and participants will experience the wonders of nature. Activities take place on-site, at Gulf Branch Nature Center, outdoors in nature adventure and hiking trips. Some trips may include options to purchase additional items outside of the entry fee such as snacks or arcade games. This program is best suited for rising 6th - 9th graders.

| Ages 11–14 | | 9am–4pm | |
|------------|---|-------------|-------|
| Madison CC | 2 | ○ 552009-02 | \$220 |
| Madison CC | 3 | ○ 552009-03 | \$275 |
| Madison CC | 4 | ○ 552009-04 | \$275 |
| Madison CC | 5 | ○ 552009-05 | \$275 |
| Madison CC | 6 | ○ 552009-06 | \$275 |
| Madison CC | 7 | ○ 552009-07 | \$275 |

Summertime Thrills

Parks & Recreation

Come and enjoy this fast-paced summer camp where participants will enjoy daily field trips to some of the most fun filled places in the DMV area. Trip locations range from bowling to go-kart racing, to swimming pools, and more! Summertime Thrills goes on a trip to a theme park each week. Some trips may include options to purchase additional items outside of the entry fee such as snacks or arcade games. This camp is best suited for rising 7th - 10th graders.

| Ages 12–15 | | 9am–4pm | |
|-------------|---|-------------|-------|
| Yorktown HS | 2 | ● 552013-02 | \$290 |
| Yorktown HS | 3 | ● 552013-03 | \$362 |
| Yorktown HS | 4 | ● 552013-04 | \$362 |
| Yorktown HS | 5 | ● 552013-05 | \$362 |
| Yorktown HS | 6 | ● 552013-06 | \$362 |
| Yorktown HS | 7 | ● 552013-07 | \$362 |



Tween/Teen

Project FIVE

Parks & Recreation

New this year—register by age group! Tweens and Teens with disabilities can enjoy the wonders of summer and participate in theme weeks, art, sports, nature exploration, a weekly trip to the Long Bridge Aquatic Center indoor pool, and more! Designed for older campers who may require a lower ratio of staff assistance and/or closer supervision to foster participation in group activities. Campers ▼15

| Ages 12–14 | | 9am–4pm | |
|---------------------|---|-------------|-------|
| Thomas Jefferson CC | 2 | ● 560009-02 | \$312 |
| Thomas Jefferson CC | 3 | ● 560009-03 | \$390 |
| Thomas Jefferson CC | 4 | ● 560009-04 | \$390 |
| Thomas Jefferson CC | 5 | ● 560009-05 | \$390 |
| Thomas Jefferson CC | 6 | ● 560009-06 | \$390 |
| Thomas Jefferson CC | 7 | ● 560009-07 | \$390 |

| Ages 15–21 | | 9am–4pm | |
|---------------------|---|-------------|-------|
| Thomas Jefferson CC | 2 | ● 560010-02 | \$312 |
| Thomas Jefferson CC | 3 | ● 560010-03 | \$390 |
| Thomas Jefferson CC | 4 | ● 560010-04 | \$390 |
| Thomas Jefferson CC | 5 | ● 560010-05 | \$390 |
| Thomas Jefferson CC | 6 | ● 560010-06 | \$390 |
| Thomas Jefferson CC | 7 | ● 560010-07 | \$390 |



PARKS & REC CAMPS

SESSION / DATES

| | |
|---|-------------------|
| 1 | JUNE 23 – JUNE 27 |
| 2 | JUNE 30 – JULY 3* |
| 3 | JULY 7 – JULY 11 |
| 4 | JULY 14 – JULY 18 |
| 5 | JULY 21 – JULY 25 |
| 6 | JULY 28 – AUG. 1 |
| 7 | AUG. 4 – AUG. 8 |
| 8 | AUG. 11 – AUG. 15 |
| 9 | AUG. 18 – AUG. 22 |

*NO CAMP JULY 4

CAMPS WITH TRIPS

INDIVIDUALS WITH DISABILITIES



CAMPS FOR INDIVIDUALS WITH DISABILITIES

Youth

Camp Discovery

Parks & Recreation

New this year—register by age group! Elementary aged campers with disabilities can enjoy the wonders of summer and participate in theme weeks, art, sports, nature exploration, a weekly trip to the Long Bridge Aquatic Center indoor pool, and more! Designed for younger campers who may require closer supervision to foster participation in group activities. Campers ▼15

| Ages 6–8 | | 9am–4pm | |
|------------|---|-------------|-------|
| Ashlawn ES | 2 | ● 560011-02 | \$312 |
| Ashlawn ES | 3 | ● 560011-03 | \$390 |
| Ashlawn ES | 4 | ● 560011-04 | \$390 |
| Ashlawn ES | 5 | ● 560011-05 | \$390 |
| Ashlawn ES | 6 | ● 560011-06 | \$390 |
| Ashlawn ES | 7 | ● 560011-07 | \$390 |

| Ages 9–11 | | 9am–4pm | |
|------------|---|-------------|-------|
| Ashlawn ES | 2 | ● 560012-02 | \$312 |
| Ashlawn ES | 3 | ● 560012-03 | \$390 |
| Ashlawn ES | 4 | ● 560012-04 | \$390 |
| Ashlawn ES | 5 | ● 560012-05 | \$390 |
| Ashlawn ES | 6 | ● 560012-06 | \$390 |
| Ashlawn ES | 7 | ● 560012-07 | \$390 |

Camp Setting

Camps denote the location they primarily take place:

- Indoor Camp
- Outdoor Camp

Camp Size

Camps indicate the number of campers:

- ▲75 More than 75
- ▼30 Less than 30
- ▼15 Less than 15

**COMMUNITY
CAMPS**
WITH SELF-
REGISTRATION
**ONGOING
NOW!**

VISUAL &
PERFORMING
ARTS



COMMUNITY CAMPS

Registration for Community Camps is ongoing.

Camps in this category are organizations affiliated with other departments within Arlington County. Registration is managed separately by the camp provider. Campers will have opportunities to participate in fun and enriching programs. For questions about a specific organization, please contact the camp provider first using the email in the camp description to discuss program-specific questions, concerns, accolades, etc.

To register: Go to each provider's separate website noted below.

Please note: Camps with Self-Registration do not follow our refund policy, inclusion support, or fee reductions. Please inquire directly with the provider.

enchant!

EDUCATIONAL THEATRE COMPANY

Register at: www.educationaltheatrecompany.org



Please note: Camps with Self-Registration do not follow our refund policy, inclusion support, or fee reductions. Please inquire directly with the provider.

Tot

Build it Up!

Educational Theatre Company

Construct whatever you can imagine from the ground up. ETC Beginnings offers an enriching experience for preschoolers to learn basic acting skills, and use their bodies, voices and imaginations to create exciting characters. The day includes acting games, story creation, arts & crafts, and outdoor time.

▶ info@educationaltheatrecompany.org

| | | |
|--------------------|-----|-----------------|
| Ages 3–5 | | 9am–12pm |
| Cardinal ES | 1 ● | \$290 |

The Great Outdoors

Educational Theatre Company

Explore the outdoors...indoors! Adventure awaits as you imagine a journey into the wilderness. ETC Beginnings offers an enriching experience for preschoolers to learn basic acting skills, and use their bodies, voices and imaginations to create exciting characters. The day includes acting games, story creation, arts & crafts, and outdoor time.

▶ info@educationaltheatrecompany.org

| | | |
|--------------------|-----|-----------------|
| Ages 3–5 | | 9am–12pm |
| Oakridge ES | 4 ● | \$290 |

Youth

Antarctic Animals

Educational Theatre Company

Pack your parka and head south as you explore the land of seals, penguins and whales. Through improvisation, storytelling, art projects, theatre games & rehearsals, campers learn acting basics. Students will collaborate with peers and discover the joy of performing. A sharing will be held on Friday afternoon.

► info@educationaltheatrecompany.org

Ages 5–7 **9am–3pm**

Cardinal ES 1 ● **\$425**

Extended: 8-9am/3-6pm Fee: \$50/\$120

Campfire Tales

Educational Theatre Company

Imagine the fire crackling and the wind in the trees as we act out our own campfire tales! Through improvisation, storytelling, art projects, theatre games & rehearsals, campers learn acting basics. Students will collaborate with peers and discover the joy of performing. A sharing will be held on Friday afternoon.

► info@educationaltheatrecompany.org

Ages 5–7 **9am–3pm**

Cardinal ES 2 ● **\$340**

Extended: 8-9am/3-6pm Fee: \$40/\$96

Lost in the Desert

Educational Theatre Company

Navigate your way through a wacky landscape of yummy treats in this sugary adventure. Through improvisation, storytelling, art projects, theatre games & rehearsals, campers learn acting basics. Students will collaborate with peers and discover the joy of performing. A sharing will be held on Friday afternoon.

► info@educationaltheatrecompany.org

Ages 5–7 **9am–3pm**

Oakridge ES 7 ● **\$425**

Extended: 8-9am/3-6pm Fee: \$50/\$120



Rainforest Rangers

Educational Theatre Company

Look up and look down, the secrets of the rainforest are all around! Through improvisation, storytelling, art projects, theatre games & rehearsals, campers learn acting basics. Students will discover new ways of collaborating with peers and the joy of performing. A sharing will be held on Friday afternoon.

► info@educationaltheatrecompany.org

Ages 5–7 **9am–3pm**

Oakridge ES 6 ● **\$425**

Extended: 8-9am/3-6pm Fee: \$50/\$120



Acting Out: Comedy vs. Drama

Educational Theatre Company

What makes comedy different from drama? Find out as you “act out” on stage! Campers will gain and strengthen tools for creating characters, stories, and acting technique. Campers will hone skills such as character development, improvisation, and ensemble work! Perfect for returning campers or campers totally new to acting! A sharing will be held on the last day of camp.

► info@educationaltheatrecompany.org

Ages 8–12 **9am–3pm**

Jefferson MS 6 ● **\$425**

Extended: 8-9am/3-6pm Fee: \$50/\$120

Acting Out: Stories!

Educational Theatre Company

Discover what makes a great story & have a blast “acting out” on the stage! Campers will gain and strengthen tools for creating characters, stories, and acting technique. Campers will master skills such as character development, improvisation, and ensemble work! A sharing will be held on the last day of camp.

► info@educationaltheatrecompany.org

Ages 8–12 **9am–3pm**

Fairlington CC 9 ● **\$425**

Extended: 8-9am/3-6pm Fee: \$50/\$120

COMMUNITY CAMPS

SESSION / DATES

- 1 JUNE 23 – JUNE 27
 - 2 JUNE 30 – JULY 3*
 - 3 JULY 7 – JULY 11
 - 4 JULY 14 – JULY 18
 - 5 JULY 21 – JULY 25
 - 6 JULY 28 – AUG. 1
 - 7 AUG. 4 – AUG. 8
 - 8 AUG. 11 – AUG. 15
 - 9 AUG. 18 – AUG. 22
- *NO CAMP JULY 4

VISUAL & PERFORMING ARTS



Please note: Camps with Self-Registration do not follow our refund policy, inclusion support, or fee reductions. Please inquire directly with the provider.

Camp Setting

Camps denote the location they primarily take place:

- Indoor Camp
- Outdoor Camp

**COMMUNITY
CAMPS**
WITH SELF-
REGISTRATION
**ONGOING
NOW!**

**VISUAL &
PERFORMING
ARTS**

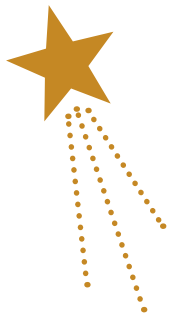

Please note: Camps with Self-Registration do not follow our refund policy, inclusion support, or fee reductions. Please inquire directly with the provider.

Musical Revue: Witches & Wizards

Educational Theatre Company

Sing, act, dance, & cast a spell! Wicked witches and benevolent wizards bring magic to the stage. Campers will collaborate with professional teaching artists, learning dance, vocal technique, and improvisation to create a one-of-a-kind performance to be shared with friends & family on the last day of camp.

► info@educationaltheatrecompany.org

| | | |
|---------------------------------------|-----|----------------|
| Ages 8–12 | | 9am–3pm |
| Jefferson MS | 6 ● | \$425 |
| Extended: 8-9am/3-6pm Fee: \$50/\$120 | | |

Musical Revue: U Be U

Educational Theatre Company

Sing, act, & dance to the beat of your own drum! Celebrate what makes you...you while embracing individuality & uniqueness. Campers will collaborate with professional teaching artists, learning dance, vocal technique, and improvisation to create a one-of-a-kind performance to be shared with friends & family on the last day of camp.

► info@educationaltheatrecompany.org

| | | |
|---------------------------------------|-----|----------------|
| Ages 8–12 | | 9am–3pm |
| Jefferson MS | 7 ● | \$425 |
| Extended: 8-9am/3-6pm Fee: \$50/\$120 | | |

Playwriting 101

Educational Theatre Company

Write an original play! Campers will be guided through the playwriting process where they will create their own lines, plot, characters and setting. They will work together to explore narrative structure, character development, conflict, and self-expression. A reading of their new plays will be held on the last day of camp.

► info@educationaltheatrecompany.org

| | | |
|---------------------------------------|-----|----------------|
| Ages 8–12 | | 9am–3pm |
| Fairlington CC | 8 ● | \$425 |
| Extended: 8-9am/3-6pm Fee: \$50/\$120 | | |



Tween/Teen

Acting Out: Teen Intensive

Educational Theatre Company

Hone your acting techniques by diving into scene study! Counselors in Training (CIT), rising 7th graders and up, will create dynamic characters, master audition techniques, and learn fundamental acting skills. A sharing will be held on the last day of camp.

► info@educationaltheatrecompany.org

| | | |
|---------------------------------------|-----|----------------|
| Ages 13–18 | | 9am–3pm |
| Fairlington CC | 9 ● | \$425 |
| Extended: 8-9am/3-6pm Fee: \$50/\$120 | | |

Musical Revue Intensive: Witches & Wizards

Educational Theatre Company

Sing, act, dance, & cast a spell! Teens, rising 7th & up, collaborate with professional artists to bring magic to the stage in a dynamic cabaret performance, learning dance and vocal technique, while pushing themselves to new artistic heights. The final performance will be shared on the last day of camp.

► info@educationaltheatrecompany.org

| | | |
|---------------------------------------|-----|----------------|
| Ages 13–18 | | 9am–3pm |
| Jefferson MS | 6 ● | \$425 |
| Extended: 8-9am/3-6pm Fee: \$50/\$120 | | |

Musical Revue Intensive: U Be U

Educational Theatre Company

Sing, act, & dance to the beat of your own drum! Teens, rising 7th & up, collaborate with professional artists, embracing individuality & uniqueness to create a dynamic cabaret performance, learning dance & vocal technique, while pushing themselves to new artistic heights. The final performance will be shared on the last day of camp.

► info@educationaltheatrecompany.org

| | | |
|---------------------------------------|-----|----------------|
| Ages 13–18 | | 9am–3pm |
| Jefferson MS | 7 ● | \$425 |
| Extended: 8-9am/3-6pm Fee: \$50/\$120 | | |

Playwriting 101

Educational Theatre Company

Write an original play! Campers will be guided through the playwriting process where they will create their own lines, plot, characters and setting. They will work together to explore narrative structure, character development, conflict, and self-expression. A reading of their new plays will be held on the last day of camp.

► info@educationaltheatrecompany.org

| | | |
|---------------------------------------|-----|----------------|
| Ages 13–18 | | 9am–3pm |
| Fairlington CC | 8 ● | \$425 |
| Extended: 8-9am/3-6pm Fee: \$50/\$120 | | |



COMMUNITY CAMPS

SESSION / DATES

- 1 JUNE 23 – JUNE 27
 - 2 JUNE 30 – JULY 3*
 - 3 JULY 7 – JULY 11
 - 4 JULY 14 – JULY 18
 - 5 JULY 21 – JULY 25
 - 6 JULY 28 – AUG. 1
 - 7 AUG. 4 – AUG. 8
 - 8 AUG. 11 – AUG. 15
 - 9 AUG. 18 – AUG. 22
- *NO CAMP JULY 4

VISUAL & PERFORMING ARTS



ENCORE STAGE & STUDIO

Register at: <https://encorestage.org/camps/>

Tot

Encore Pre-K Camp: Bluey

Encore Stage & Studio

Join Bluey, Bingo, and all their friends for a fun week of camp! Together as an ensemble, we will learn to share ideas, collaborate, and play together. Campers will use their imagination to discover the wonderful world of creative play. Camp concludes with a Final Share for family on the last day of camp.

► www.encorestage.org

| Ages 3–5 | 9am–12pm |
|-------------|-----------|
| Tuckahoe ES | 6 ● \$290 |

Encore Pre-K Camp: Curious George

Encore Stage & Studio

Join Curious George as he discovers new and ever-so-creative ways of frustrating The Man with the Yellow Hat! Campers will share in the joys of learning, curiosity, friendship, and forgiveness. Camp concludes with a Final Share for family on the last day of camp.

► www.encorestage.org

| Ages 3–5 | 9am–12pm |
|-------------|-----------|
| Tuckahoe ES | 4 ● \$290 |



Encore Pre-K Camp: Dora the Explorer

Encore Stage & Studio

Hola amigos! Join Dora the Explorer and friends as they navigate adventures using their trusty map as their guide! Activities will include song and movement, music and rhythm, storytelling and crafts. Camp concludes with a Final Share for family on the last day of camp.

► www.encorestage.org

| Ages 3–5 | 9am–12pm |
|-------------|-----------|
| Tuckahoe ES | 3 ● \$290 |

Encore Pre-K Camp: Eureka!

Encore Stage & Studio

Build gadgets and go on adventures with Eureka! Let's invent together through song and movement, music and rhythm, storytelling and crafts. Our experienced teaching artists will guide your students through themes of empathy, care, and communication. Camp concludes with a Final Share for family on the last day of camp.

► www.encorestage.org

| Ages 3–5 | 9am–12pm |
|-------------|-----------|
| Tuckahoe ES | 1 ● \$290 |

Encore Pre-K Camp: Kindergarten: The Musical

Encore Stage & Studio

Go on a musical adventure with Berti and her friends as she learns to navigate Kindergarten! Using her big imagination, she expresses her feelings through fun song and dance numbers! Campers will share in the joys of learning, friendships, and trying new things. Camp concludes with a Final Share for family on the last day of camp.

► www.encorestage.org

| Ages 3–5 | 9am–12pm |
|-------------|-----------|
| Tuckahoe ES | 5 ● \$290 |

Please note: Camps with Self-Registration do not follow our refund policy, inclusion support, or fee reductions. Please inquire directly with the provider.

Camp Setting

Camps denote the location they primarily take place:

- Indoor Camp
- Outdoor Camp

**COMMUNITY
CAMPS
WITH SELF-
REGISTRATION
ONGOING
NOW!**

**VISUAL &
PERFORMING
ARTS**

inspire!



**Encore Pre-K Camp:
Mickey Mouse Clubhouse**

Encore Stage & Studio

Join Mickey, Minnie, Donald and friends at their clubhouse! Activities will include song and movement, music and rhythm, storytelling and crafts. Camp concludes with a Final Share for family on the last day of camp.

► www.encorestage.org

| Ages 3–5 | | 9am–12pm | |
|-------------|---|----------|-------|
| Tuckahoe ES | 2 | ● | \$230 |

Youth

**It's Elementary: Broadway Kids
Disney—Heroes & Sidekicks**

Encore Stage & Studio

Do you love Broadway as much as Encore does? Share your passion for the stage in this musical-filled week featuring two Broadway Heroes and Sidekick favorites from the musicals Mulan and Aladdin! Camp concludes with a Final Share for family on the last day of camp.

► www.encorestage.org

| Ages 5–9 | | 10am–4pm | |
|--------------------|---|----------|-------|
| Tuckahoe ES | 5 | ● | \$480 |
| Theater on the Run | 7 | ● | \$480 |

Extended: 4-5:30pm Fee: \$90
Session 5 Extended: 8:30-10am/4-5:30pm Fee: \$90/\$90

**It's Elementary: Broadway Kids
Disney—Water & Ice**

Encore Stage & Studio

Celebrate the magic of Disney with Encore! Sing and dance to some of the most popular Water and Ice Adventure Disney songs from The Little Mermaid to Frozen! Camp concludes with a Final Share for family on the last day of camp.

► www.encorestage.org

| Ages 5–9 | | 10am–4pm | |
|--------------------|---|----------|-------|
| Tuckahoe ES | 4 | ● | \$480 |
| Theater on the Run | 6 | ● | \$480 |

Extended: 4-5:30pm Fee: \$90
Session 4 Extended: 8:30-10am/4-5:30pm Fee: \$90/\$90

It's Elementary: Drama with Moana

Encore Stage & Studio

This drama camp is inspired by Moana. Activities will include: song and movement, music and rhythm, storytelling, and crafts. Our experienced teaching artists will guide your campers through themes of discovery, determination, and belonging. Camp concludes with a Final Share for family on the last day of camp.

► www.encorestage.org

| Ages 5–9 | | 10am–4pm | |
|-------------|---|----------|-------|
| Tuckahoe ES | 6 | ● | \$480 |

Extended: 8:30-10am/4-5:30pm Fee: \$90/\$90



**It's Elementary:
Encore School of Wizardry**

Encore Stage & Studio

Ever wanted to attend Wizarding School to learn spells, practice potions, and make magical friends that will last a lifetime? Explore the fantastic world of wizards through theatre, arts and crafts, and magic in our imaginary world! Camp concludes with a Final Share for family on the last day of camp.

► www.encorestage.org

| Ages 5–9 | | 10am–4pm | |
|-------------|---|----------|-------|
| Tuckahoe ES | 3 | ● | \$480 |

Extended: 8:30-10am/4-5:30pm Fee: \$90/\$90

Please note: Camps with Self-Registration do not follow our refund policy, inclusion support, or fee reductions. Please inquire directly with the provider.

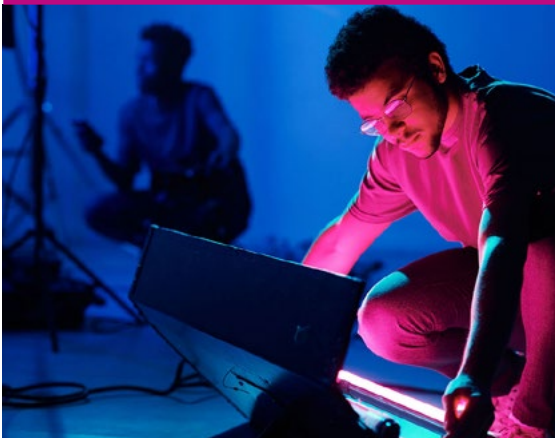

Stage Door Musical: Aladdin Jr. Technical Theatre Camp

Encore Stage & Studio

With just three weeks to bring together all of the technical elements of a show, campers are challenged to bring their best, most creative selves to camp each day. Campers will focus on exploring technical skills including scenic design, costuming, stage management, and more. By the third week of camp, campers will be ready to present their designs to the public and run a seamless production of Aladdin Jr. from behind the scenes. Camp concludes with two fully staged performances.

► www.encorestage.org

Ages 12–15 **10am–4pm**

Kenmore MS **2-4** **\$1265**

Extended: 8:30-10am/4-5:30pm Fee: \$250/\$250

Stage Door: Combat & Adventure Acting for the Stage

Encore Stage & Studio

Ever wonder how actors are able to fight ferociously on stage show after show without so much as a scratch? Well, here is your chance to find out! Watch as we open your student's eyes to the magic that is staged combat and movement. Campers will leave with the skills necessary to begin their climb to the Stage Combat big leagues! Camp concludes with a Final Share for family on the last day.

► www.encorestage.org

Ages 12–15 **10am–4pm**

Kenmore MS **6** **\$450**

Extended: 8:30-10am/4-5:30pm Fee: \$90/\$90



It's Elementary: Mission Impossible

Encore Stage & Studio

Welcome to a world of intrigue. Every day, you will receive an envelope and choose to accept the assignment. You may have to decode messages, solve a puzzle, complete an obstacle, or possibly go on a short mission. This camp calls for strong teamwork, problem-solving skills, and creativity. No previous spying experience required. Camp concludes with a Final Share for family on the last day of camp.

► www.encorestage.org

Ages 5–9 **10am–4pm**

Tuckahoe ES **1** **\$480**

Extended: 8:30-10am/4-5:30pm Fee: \$90/\$90

It's Elementary: Transformers

Encore Stage & Studio

The Transformers and their battle for Cybertron have landed at Encore! Join either the Noble Autobots or the Powerful Decepticons and compete in this epic contest for the Spotlight. This camp is "more than meets the eye!" Camp concludes with a Final Share for family on the last day of camp.

► www.encorestage.org

Ages 5–9 **10am–4pm**

Tuckahoe ES **2** **\$385**

Extended: 8:30-10am/4-5:30pm Fee: \$75/\$75

Tween/Teen

Stage Door Musical: Aladdin Jr.

Encore Stage & Studio

The story you know and love has been given the royal treatment! Aladdin and his three friends, Babkak, Omar, and Kassim, are down on their luck until Aladdin discovers a magic lamp and the Genie who has the power to grant three wishes. With expanded characters, new songs, and more thrills, this new adaptation of the beloved story will open up "a whole new world" for young performers! Camp concludes with two fully staged performances.

► www.encorestage.org

Ages 12–15 **10am–4pm**

Kenmore MS **2-4** **\$1265**

Extended: 8:30-10am/4-5:30pm Fee: \$250/\$250

COMMUNITY CAMPS

SESSION / DATES

- 1 JUNE 23 – JUNE 27
 - 2 JUNE 30 – JULY 3*
 - 3 JULY 7 – JULY 11
 - 4 JULY 14 – JULY 18
 - 5 JULY 21 – JULY 25
 - 6 JULY 28 – AUG. 1
 - 7 AUG. 4 – AUG. 8
 - 8 AUG. 11 – AUG. 15
 - 9 AUG. 18 – AUG. 22
- *NO CAMP JULY 4

VISUAL & PERFORMING ARTS



Please note: Camps with Self-Registration do not follow our refund policy, inclusion support, or fee reductions. Please inquire directly with the provider.

Camp Setting

Camps denote the location they primarily take place:

- Indoor Camp
- Outdoor Camp

**COMMUNITY
CAMPS**
WITH SELF-
REGISTRATION

**ONGOING
NOW!**

**VISUAL &
PERFORMING
ARTS**

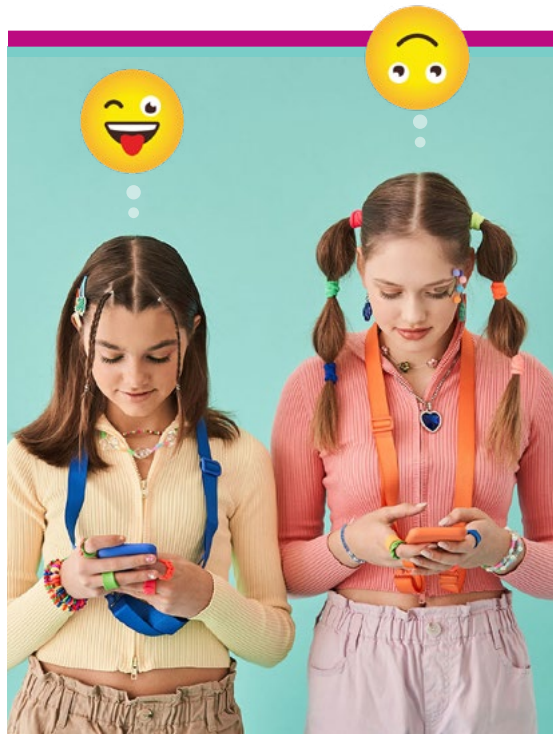

Stage Door: The Great Cell Phone Castastrophe



Encore Stage & Studio

This delightfully absurd play introduces some likable, goofy high school students who must live — briefly at least — without their omnipresent cell phones. Nerd Stevie is frustrated that Stella, the girl of his dreams and the leader of the Cool Kids, won't acknowledge him, so he devises a way to disable all the cell phones in town. With no phones, everyone must — gasp! — talk to one another. Utilizing projections, sound effects, and video, a hilarious adventure ensues! The Cool Kids try to solve the cell phone mystery, while Stevie and the other Nerds cluelessly try to prevent them from learning the truth. Along the way, they encounter wild animals at a suburban park, hostile squirrels, a trio of Fosse dancers, singing Puritans, touchy Beat poets, and a chicken on the lam. Camp concludes with two fully staged performances.

► www.encorestage.org

Ages 12–15 **10am–4pm**

Kenmore MS 1-2 **\$815**

Extended: 8:30-10am/4-5:30pm Fee: \$165/\$165

Stage Door: The Dumbest Play Ever

Encore Stage & Studio

Wow! This has to be the worst title ever for a play, right? Unless... maybe not? In a series of silly scenes that will have us laughing at the “dumbness” in everything, the real question in the end is about what matters most. Despite its name, this play smartly poses pertinent questions like: Is Artificial Intelligence smart or dumb? Is a tri-fork an amazing brainstorm or just another silly idea? And why are really good answers on a quiz show somehow wrong? Demonstrating that we can all see a bit of ourselves in this play, the opening scene has the playwright making fun of his own dumb ideas — this very play possibly being one of them! No one will walk away from this show without feeling both a little bit ‘dummer’ and a lot more smarter! Camp concludes with two fully staged performances.

► www.encorestage.org

Ages 12–15 **10am–4pm**

Kenmore MS 5-6 **\$900**

Extended: 8:30-10am/4-5:30pm Fee: \$180/\$180

Stage Door: The Dumbest Play Ever Technical Theatre Camp

Encore Stage & Studio

With just two weeks to bring together all of the technical elements of a show, campers are challenged to bring their best, most creative selves to camp each day. Campers will focus on exploring technical skills including scenic design, costuming, stage management, and more. By the second week of camp, campers will be ready to present their designs to the public and run a seamless production from behind the scenes. Camp concludes with two fully staged performances.

► www.encorestage.org

Ages 12–15 **10am–4pm**

Kenmore MS 5-6 **\$900**

Extended: 8:30-10am/4-5:30pm Fee: \$180/\$180



Stage Door: The Great Cell Phone Catastrophe Technical Theatre Camp

Encore Stage & Studio

With just two weeks to bring together all of the technical elements of a show, campers are challenged to bring their best, most creative selves to camp each day. Campers will focus on exploring technical skills including scenic design, costuming, stage management, and more. By the second week of camp, campers will be ready to present their designs to the public and run a seamless production from behind the scenes. Camp concludes with two fully staged performances.

► www.encorestage.org

Ages 12–15 **10am–4pm**

Kenmore MS 1-2 **\$815**

Extended: 8:30-10am/4-5:30pm Fee: \$165/\$165



Please note: Camps with Self-Registration do not follow our refund policy, inclusion support, or fee reductions. Please inquire directly with the provider.



COMMUNITY CAMPS

SESSION / DATES

- 1 JUNE 23 – JUNE 27
 - 2 JUNE 30 – JULY 3*
 - 3 JULY 7 – JULY 11
 - 4 JULY 14 – JULY 18
 - 5 JULY 21 – JULY 25
 - 6 JULY 28 – AUG. 1
 - 7 AUG. 4 – AUG. 8
 - 8 AUG. 11 – AUG. 15
 - 9 AUG. 18 – AUG. 22
- *NO CAMP JULY 4

VISUAL & PERFORMING ARTS



Scenes for Tweens: Broadway Bootcamp

Encore Stage & Studio

Ready to work toward your personal greatest show? Let your musical theatre skills reach their peak during this training. Geared toward musical theatre lovers and newbies alike, this ensemble atmosphere will build dance and acting skills. Start on your path toward triple-threat status and learn all about what it takes to make it on Broadway. Camp concludes with a Final Share for family on the last day of camp.

► www.encorestage.org

| | | |
|--|------------|-----------------|
| Ages 9–12 | | 10am–4pm |
| Kenmore MS | 2-3 | \$815 |
| Extended: 8:30-10am/4-5:30pm Fee: \$165/\$165 | | |

Scenes for Tweens: Commedia dell'Arte & Mask Work

Encore Stage & Studio

Grab your Il Dottore mask and learn about the tradition of professional theatre! Actors will gain an appreciation for the stock comedic characters that have influenced beloved figures through the ages, work on exaggerated physical movements, and develop an understanding of the history of comedic theatre. Camp concludes with a Final Share for family on the last day.

► www.encorestage.org

| | | |
|--|----------|-----------------|
| Ages 9–12 | | 10am–4pm |
| Kenmore MS | 5 | \$450 |
| Extended: 8:30-10am/4-5:30pm Fee: \$90/\$90 | | |

Scenes for Tweens: Encore Season Sampler

Encore Stage & Studio

Can't get enough of Encore onstage? Explore four shows from Encore's 2024-25 season! Each day, we'll focus on a script and skill set, including training in stage combat, musical theatre, Shakespeare, and more. This innovative camp is perfect for budding actors and eager audience members alike! Camp concludes with a Final Share for family on the last day of camp.

► www.encorestage.org

| | | |
|--|----------|-----------------|
| Ages 9–12 | | 10am–4pm |
| Kenmore MS | 2 | \$360 |
| Extended: 8:30-10am/4-5:30pm Fee: \$75/\$75 | | |

Scenes for Tweens: Stage Combat Adventures

Encore Stage & Studio

Ever wonder how actors are able to fight ferociously on stage show after show without so much as a scratch? Well, here is your chance to find out! Watch as we open your student's eyes to the magic that is staged combat and movement. Campers will leave with the skills necessary to begin their climb to the Stage Combat big leagues! Camp concludes with a Final Share for family on the last day.

► www.encorestage.org

| | | |
|--|----------|-----------------|
| Ages 9–12 | | 10am–4pm |
| Kenmore MS | 6 | \$450 |
| Extended: 8:30-10am/4-5:30pm Fee: \$90/\$90 | | |

Scenes for Tweens: Summer Stooges

Encore Stage & Studio

Do you love to laugh? Join Encore for a hilarious journey as we explore physical comedy, clowning, and more. You'll be sure to leave any audience in stitches with the comedic antics you'll learn in this side-splitting session. Camp concludes with a Final Share for family on the last day of camp.

► www.encorestage.org

| | | |
|--|----------|-----------------|
| Ages 9–12 | | 10am–4pm |
| Kenmore MS | 4 | \$450 |
| Extended: 8:30-10am/4-5:30pm Fee: \$90/\$90 | | |

Scenes for Tweens: Summer Stories

Encore Stage & Studio

Do you lie in bed each night with ideas swirling through your mind? Do you long to create stories that make it to the big screen or up on stage? This is the camp for you! Under the guidance of our professional teaching artists, bring all your wildest imaginations from your mind to the page and, perhaps, to the stage! Camp concludes with a Final Share for family on the last day of camp.

► www.encorestage.org

| | | |
|--|----------|-----------------|
| Ages 9–12 | | 10am–4pm |
| Kenmore MS | 1 | \$450 |
| Extended: 8:30-10am/4-5:30pm Fee: \$90/\$90 | | |

Please note: Camps with Self-Registration do not follow our refund policy, inclusion support, or fee reductions. Please inquire directly with the provider.

Camp Setting

Camps denote the location they primarily take place:

- Indoor Camp
- Outdoor Camp

**COMMUNITY
CAMPS**
WITH SELF-
REGISTRATION
**ONGOING
NOW!**

VISUAL &
PERFORMING
ARTS

Dance!



JANE FRANKLIN DANCE

Register at: <https://www.janefranklin.com/summer-camp>

Youth

Move & Groove

Jane Franklin Dance

Learn dances, groove to popular music, and make up “moves.” Develop physical skills, find success, and channel energy in a healthy way that nurtures creativity.

▶ janefranklindance@gmail.com

Ages 5–11 **10am–4pm**

Theater in the Run **8** ● **\$335**

Extended: 9-10am/4-5:30pm Fee: \$50/\$60

Splash

Jane Franklin Dance

If you’ve ever been surprised about how suddenly your feelings can change, you are not alone. Explore emotions and the feelings that you feel through color, movement, music, art and theater.

▶ janefranklindance@gmail.com

Ages 5–11 **10am–4pm**

Theater in the Run **6** ● **\$335**

Extended: 9-10am/4-5:30pm Fee: \$50/\$60



Please note: Camps with Self-Registration do not follow our refund policy, inclusion support, or fee reductions. Please inquire directly with the provider.



Big Meow

Jane Franklin Dance

Be inspired by the story of a Little Cat who has a really big meow. Explore your inner cat through movement, theater and art. Perform for family and friends by the end of the week.

▶ janefranklindance@gmail.com

Ages 5–9 **10am–4pm**

Jefferson MS **3** ● **\$335**

Ages 6–11 **10am–4pm**

Theater in the Run **7** ● **\$335**

Extended: 9-10am/4-5:30pm Fee: \$50/\$60

Dance in Places

Jane Franklin Dance

Explore contemporary movement, hip hop, and develop skills in choreography. Create movement for a specific place in Jennie Dean Park, find friends and share ideas.

▶ janefranklindance@gmail.com

Ages 6–11 **10am–4pm**

Jefferson MS **1** ● **\$335**

Extended: 9-10am/4-5:30pm Fee: \$50/\$60

Rainforest Craft & Create

Jane Franklin Dance

Experiment with movement and art inspired by the animals, plants, and climate of the tropical rainforests. Perform for family & friends on Friday.

▶ janefranklindance@gmail.com

Ages 6–11 **10am–4pm**

Jefferson MS 4 ● **\$335**

Extended: 9-10am/4-5:30pm Fee: \$50/\$60

UFO No!

Jane Franklin Dance

Move into mysterious fun and space exploration with movement, theater and art ideas. Work with the other campers to make a show for friends & family.

▶ janefranklindance@gmail.com

Ages 6–11 **10am–4pm**

Jefferson MS 2 ● **\$268**

Extended: 9-10am/4-5:30pm Fee: \$40/\$45

Dance In Places

Jane Franklin Dance

Explore contemporary movement, hip hop, and develop skills in choreography. Create movement in Jennie Dean Park, work with friends and share ideas.

▶ janefranklindance@gmail.com

Ages 7–12 **10am–4pm**

Jefferson MS 5 ● **\$335**

Extended: 9-10am/4-5:30pm Fee: \$50/\$60



SYNETIC THEATER

Register at: <https://synetictheater.org/camps/>

Youth

Myths in Movement

Synetic Theater

Love Greek Mythology and performance? Join Synetic Theater Summer Camp! Campers will bring myths like Orpheus and Eurydice, Hercules, and Medusa to life through mime, dance and physical theater. Designed for all skill levels, the camp offers creativity, skill-building, and a final showcase. Sign up today for an unforgettable summer!

▶ camps@synetictheater.org

Ages 7–13 **9am–3pm**

Gunston MS 1 ● **\$450**

Gunston MS 2 ● **\$450**

Gunston MS 3 ● **\$450**

Gunston MS 4 ● **\$450**

Gunston MS 5 ● **\$450**

Gunston MS 6 ● **\$450**

Gunston MS 7 ● **\$450**

10am–4pm

Theater in the Run 8 ● **\$450**

Theater in the Run 9 ● **\$450**

Tween/Teen

Midsummer Night's Dream Teen Conservatory

Synetic Theater

This 3-week program offers training in Synetic's unique physical theater methods, including mime, dance, clowning, acrobatics and stage combat. Led by Vato Tsikurishvili, students will collaborate on re-imagining Synetic's wordless production of A Midsummer Night's Dream. Ideal for aspiring performers, Synetic Teen Conservatory is a vital step in your artistic journey.

▶ camps@synetictheater.org

Ages 14–18 **9am–3pm**

Gunston MS 5-7 ● **\$950**



COMMUNITY CAMPS

SESSION / DATES

1 JUNE 23 – JUNE 27

2 JUNE 30 – JULY 3*

3 JULY 7 – JULY 11

4 JULY 14 – JULY 18

5 JULY 21 – JULY 25

6 JULY 28 – AUG. 1

7 AUG. 4 – AUG. 8

9 AUG. 18 – AUG. 22

*NO CAMP JULY 4

VISUAL & PERFORMING ARTS

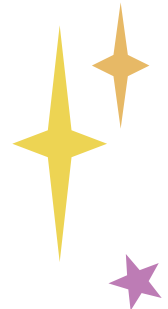

Please note: Camps with Self-Registration do not follow our refund policy, inclusion support, or fee reductions. Please inquire directly with the provider.

Camp Setting

Camps denote the location they primarily take place:

- Indoor Camp
- Outdoor Camp

**COMMUNITY
CAMPS
WITH SELF-
REGISTRATION
ONGOING
NOW!**

SPORTS CAMPS

**NATURE &
ADVENTURE**

enjoy!



YMCA

Register at: <https://ymcadc.org/ymca-arlington-summer-camp/>

Pricing for these programs varies based upon membership status. Please view YMCA website for your camp fees.

Youth

Sports Festival

YMCA Arlington

Lace up those sneakers, put on your shorts; it's time to have a ball with an assortment of sports. Campers will experience a wide range of different sports in this safe, pressure free arena, so come on in and try them out!

▶ arlingtoncamp@ymcadc.org

| Ages 5–11 | | | 8am–6pm |
|-------------|---|---|---------|
| Oakridge ES | 1 | ● | \$365 |
| Oakridge ES | 2 | ● | \$330 |
| Oakridge ES | 3 | ● | \$365 |
| Oakridge ES | 4 | ● | \$365 |
| Oakridge ES | 5 | ● | \$365 |
| Oakridge ES | 6 | ● | \$365 |
| Oakridge ES | 7 | ● | \$365 |

YMCA Tennis Camp

YMCA Arlington

Join our Summer Tennis Camp for an exciting mix of skill-building, fun drills, and friendly competition! Perfect for players of all levels, our camp focuses on improving technique, fitness, and teamwork in a supportive, high-energy environment. Make new friends and take your game to the next level this summer. Registration in this program requires a YMCA Program Membership or higher.

▶ atctennis@ymcadc.org

| Ages 5–15 | | | 9am–3pm |
|------------|---|---|---------|
| Kenmore MS | 1 | ○ | \$400 |
| Kenmore MS | 3 | ○ | \$400 |
| Kenmore MS | 4 | ○ | \$400 |

Please note: Camps with Self-Registration do not follow our refund policy, inclusion support, or fee reductions. Please inquire directly with the provider.

Jungle Safari

YMCA Arlington

Leopards and toucans and spider monkeys... OH MY! For budding zoologists and naturalists, this camp lets kids take a walk on the wild side while learning about different animals' habitats eco-systems, and conservation efforts.

▶ arlingtoncamp@ymcadc.org

| Ages 5–8 | | | 8am–6pm |
|-------------|---|---|---------|
| Oakridge ES | 2 | ● | \$330 |
| Ages 9–12 | | | 8am–6pm |
| Oakridge ES | 2 | ● | \$330 |

Under the Sea

YMCA Arlington

Sebastian knew what he meant when he said, "Look at the world around you...right here on the ocean floor!" Kids can dive in to their love of sea animals and plants, while learning about how they can help protect the oceans.

▶ arlingtoncamp@ymcadc.org

| Ages 5–8 | | | 8am–6pm |
|-------------|---|---|---------|
| Oakridge ES | 1 | ● | \$365 |
| Ages 9–12 | | | 8am–6pm |
| Oakridge ES | 1 | ● | \$365 |





Captain Y

YMCA Arlington

BOOM! POW! Kids can create their own super-alter ego (both heroes and villains welcome). After building cities or secret lairs to protect, campers will assemble their own super squad to work together to take on larger challenges.

▶ arlingtoncamp@ymcad.org

| Ages 5–8 | | 8am–6pm |
|-------------|-----|---------|
| Oakridge ES | 7 ● | \$365 |
| Ages 9–12 | | 8am–6pm |
| Oakridge ES | 7 ● | \$365 |

Goop & Magical Solutions

YMCA Arlington

Join us on an adventure in this cool and crazy science camp. Learn about chemical reactions through whacky experiments and fun projects. Follow the scientific method to build your own volcano and watch it explode and design your own edible potions. A truly magical experience.

▶ arlingtoncamp@ymcad.org

| Ages 5–8 | | 8am–6pm |
|-------------|-----|---------|
| Oakridge ES | 4 ● | \$460 |
| Ages 9–12 | | 8am–6pm |
| Oakridge ES | 4 ● | \$460 |



Ready to Launch

YMCA Arlington

Taking campers to the final frontier. This camp will ignite your child's fascination with space engineering and science. Campers will learn about and design their own mini space rockets, learn about space flight, space travel, and life in our solar system and beyond.

▶ arlingtoncamp@ymcad.org

| Ages 5–8 | | 8am–6pm |
|-------------|-----|---------|
| Oakridge ES | 7 ● | \$460 |
| Ages 9–12 | | 8am–6pm |
| Oakridge ES | 7 ● | \$460 |

Kids Gone Crafty

YMCA Arlington

Craft a creation! This unique, hands-on camp introduces young artists to a variety of art mediums that may include drawing, painting, clay creations, plaster of paris, paper mâché, and more! Please send campers in appropriate clothing that allow for freedom of expression or send a smock.

▶ arlingtoncamp@ymcad.org

| Ages 5–8 | | 8am–6pm |
|-------------|-----|---------|
| Oakridge ES | 1 ● | \$460 |
| Ages 9–12 | | 8am–6pm |
| Oakridge ES | 1 ● | \$460 |

Let's Paint

YMCA Arlington

Campers will focus on the various painting mediums of oil, acrylic, watercolor, and inks. They will learn about the techniques in each of these arts and learn about the artists who made each style famous.

▶ arlingtoncamp@ymcad.org

| Ages 5–8 | | 8am–6pm |
|-------------|-----|---------|
| Oakridge ES | 2 ● | \$415 |
| Ages 9–12 | | 8am–6pm |
| Oakridge ES | 2 ● | \$415 |



COMMUNITY CAMPS

SESSION / DATES

- 1 JUNE 23 – JUNE 27
 - 2 JUNE 30 – JULY 3*
 - 3 JULY 7 – JULY 11
 - 4 JULY 14 – JULY 18
 - 5 JULY 21 – JULY 25
 - 6 JULY 28 – AUG. 1
 - 7 AUG. 4 – AUG. 8
 - 8 AUG. 11 – AUG. 15
 - 9 AUG. 18 – AUG. 22
- *NO CAMP JULY 4

VISUAL ARTS

SPECIALTY IMAGINATION EXPLORATION

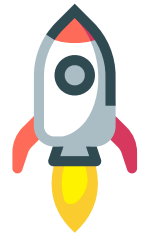

Please note: Camps with Self-Registration do not follow our refund policy, inclusion support, or fee reductions. Please inquire directly with the provider.

Camp Setting

Camps denote the location they primarily take place:

- Indoor Camp
- Outdoor Camp

**COMMUNITY
CAMPS
WITH SELF-
REGISTRATION
ONGOING
NOW!**

**SPECIALTY
IMAGINATION
EXPLORATION**



STATUE OF LIBERTY



Recyclemania

YMCA Arlington

We are going recycling-crazy! Campers will learn the importance of recycling and how to re-utilize everyday objects and turn them into STEM and art creations. Many of the creations are submitted to the YMCA's Annual Thingamajig Invention Convention for a chance to win prizes!

▶ arlingtoncamp@ymcadc.org

| Ages 5–8 | | 8am–6pm |
|-------------|-----|---------|
| Oakridge ES | 5 ● | \$365 |
| Ages 9–12 | | 8am–6pm |
| Oakridge ES | 5 ● | \$365 |

Red, White & Y

YMCA Arlington

The United States boasts a rich tapestry of peoples, cultures and regions that makes it unique and spectacular! Campers will explore different aspects of our country from coast to coast.

▶ arlingtoncamp@ymcadc.org

| Ages 5–8 | | 8am–6pm |
|-------------|-----|---------|
| Oakridge ES | 3 ● | \$365 |
| Ages 9–12 | | 8am–6pm |
| Oakridge ES | 3 ● | \$365 |

Rip the Runway

YMCA Arlington

Build your self confidence and develop your own style with this camp! Camper will learn the basics in clothing design, make their own jewelry and accessories. They will end the week with their very own fashion show!

▶ arlingtoncamp@ymcadc.org

| Ages 5–8 | | 8am–6pm |
|-------------|-----|---------|
| Oakridge ES | 5 ● | \$460 |
| Ages 9–12 | | 8am–6pm |
| Oakridge ES | 5 ● | \$460 |



Thingamajig

YMCA Arlington

The Y's annual Thingamajig challenges children to build their S.T.E.A.M. skills as they invent solutions to everyday problems using only what can be re-purposed around them. Junior and Senior campers can even compete in the 30th Annual YMCA Thingamajig Invention Convention.

▶ arlingtoncamp@ymcadc.org

| Ages 5–8 | | 8am–6pm |
|-------------|-----|---------|
| Oakridge ES | 6 ● | \$365 |
| Ages 9–12 | | 8am–6pm |
| Oakridge ES | 6 ● | \$365 |

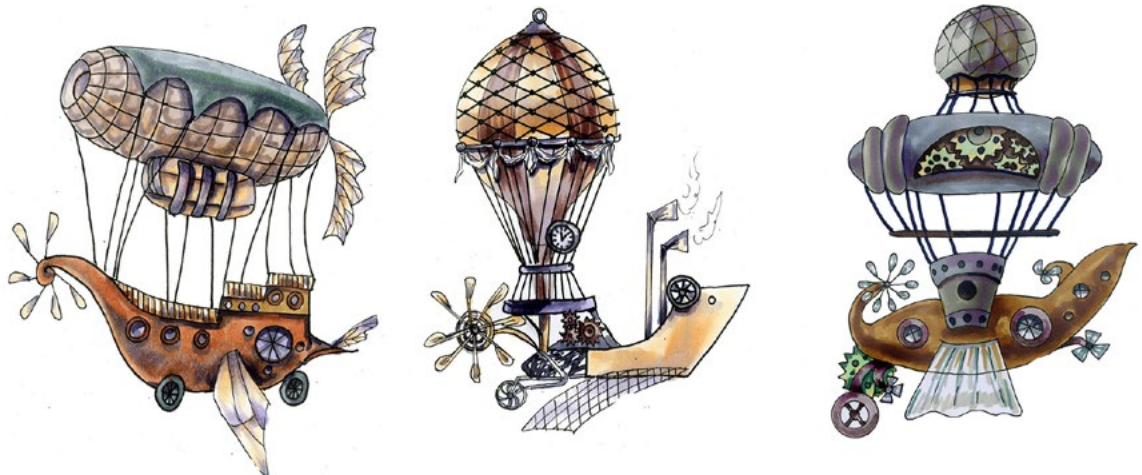

Please note: Camps with Self-Registration do not follow our refund policy, inclusion support, or fee reductions. Please inquire directly with the provider.



COMMUNITY CAMPS

SESSION / DATES

- 1 JUNE 23 – JUNE 27
 - 2 JUNE 30 – JULY 3*
 - 3 JULY 7 – JULY 11
 - 4 JULY 14– JULY 18
 - 5 JULY 21 – JULY 25
 - 6 JULY 28 – AUG. 1
 - 7 AUG. 4 – AUG. 8
 - 8 AUG. 11 – AUG. 15
 - 9 AUG. 18 – AUG. 22
- *NO CAMP JULY 4

SPECIALTY IMAGINATION EXPLORATION

CLASSIC CAMP

Treasure Island

YMCA Arlington

Ahoy! Campers search high and low looking for clues to discover where the treasure lies. Campers will create their own treasure maps, hunt for pirate booty, and build their own ship in this exciting camp. Campers even create their own sea shanty to sing together at the end of the week.

▶ arlingtoncamp@ymcadc.org

| Ages 5–8 | | 8am–6pm |
|-------------|-----|---------|
| Oakridge ES | 3 ● | \$460 |

Under the Big Top

YMCA Arlington

Come One come all, the circus is in town! Whether you're kid is an up and coming clown, magician, or ringmaster, they'll have fun creating carnival games. Face-painting, juggling, and more!

▶ arlingtoncamp@ymcadc.org

| Ages 5–8 | | 8am–6pm |
|-------------|-----|---------|
| Oakridge ES | 4 ● | \$365 |
| Ages 9–12 | | 8am–6pm |
| Oakridge ES | 4 ● | \$365 |

Crime Scene Investigation

YMCA Arlington

Campers will turn into Crime Science Investigators as they learn to assess a crime scene, lift fingerprints, basics of chromatography, and solve crimes. Each day will focus on a mystery to solve using the skills they have learned.

▶ arlingtoncamp@ymcadc.org

| Ages 9–12 | | 8am–6pm |
|-------------|-----|---------|
| Oakridge ES | 3 ● | \$460 |

Tween/Teen

Counselors in Training

YMCA Arlington

Counselors-in-Training is a teen program specifically designed for our future leaders.

▶ arlingtoncamp@ymcadc.org

| Ages 12–15 | | 8am–6pm |
|-------------|-----|---------|
| Oakridge ES | 1 ● | \$275 |
| Oakridge ES | 2 ● | \$245 |
| Oakridge ES | 3 ● | \$275 |
| Oakridge ES | 4 ● | \$275 |
| Oakridge ES | 5 ● | \$275 |
| Oakridge ES | 6 ● | \$275 |
| Oakridge ES | 7 ● | \$275 |



Please note: Camps with Self-Registration do not follow our refund policy, inclusion support, or fee reductions. Please inquire directly with the provider.

Camp Setting

Camps denote the location they primarily take place:

- Indoor Camp
- Outdoor Camp

SPRAYGROUNDS



POWHATAN SPRINGS
SKATEPARK



CONCERTS AT LUBBER RUN AMPHITHEATER



Free + Fun!

STUFF TO DO THIS SUMMER

Choose from a variety of family-friendly opportunities! For more information visit arlingtonva.us/dpr search "free summer"

PLAYGROUNDS

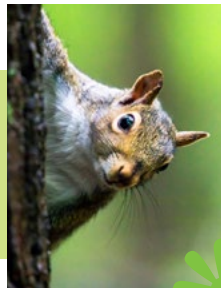

DOG PARKS



NATURE CENTERS



COMMUNITY CENTER
GAME ROOMS



TENNIS, BASKETBALL & VOLLEYBALL COURTS

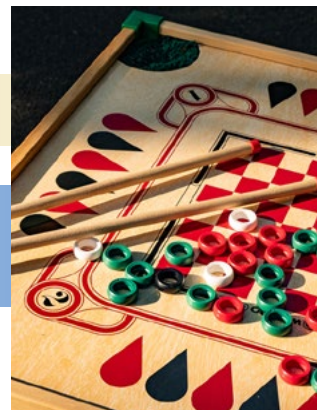



Arlington Mill SUMMER DROP-IN

MIDDLE + HIGH SCHOOL TEENS

MONDAY - FRIDAY 1-7PM
June 30 - August 15
Arlington Mill Community Center

FREE AFTERNOON MEAL

Sports • Arts & Crafts • Hang out with Friends
Open Gym • Game Room • E-Sports • More!

Free!

To learn more, scan the code
or visit arlingtonteens.com



SUMMER ACTIVITIES FAIR!

Monday, January 27, 2025 • 6-8pm

Snow date: Jan. 29, 2025

Get ready for summer!

Explore the available programs, camps, and activities throughout the region for children of all ages.

Come learn about:

- Full-day, half-day & overnight camps
- Camps/programs offering accommodations
- Volunteer & employment opportunities for teens
- And more!

Wakefield High School 1325 S. Dinwiddie St.



Creative Preschoolers programs



Limited space is available
this summer at our full-day
Preschooler programs!

For more information email:
preschoolprograms@arlingtonva.us

Click or scan the QR Code:



volunteer with us!

We are looking for fun, energetic teens to volunteer with our camps this summer! Join our camp teams in providing a summer of fun, while contributing your talents to the community.

With the support of trained staff, volunteers get to learn and develop their leadership skills all while participating in exciting activities at camp including arts & crafts, games, camp songs, outdoor play and much more! Great for teens who are seeking a personal or professional development opportunity or simply have a desire to work with young people, volunteering can be extremely rewarding.

Previous teen volunteers that have met the minimum qualifications may be eligible for a paid position. To apply visit [Summer Camps Job and Volunteer Opportunities](#). Positions are limited and it is desirable to have had prior volunteer experience with Arlington County Parks and Recreation camps.

Registration begins February 19!



Arlington loves its volunteers!

Want to learn more about volunteering in our camps?

Scan the QR code!



teachers! counselors! college students! coaches! artists! therapists! naturalists! difference-makers!



WORK WITH US!

Want to have a blast this summer and make money doing it?

Arlington County is looking for creative, enthusiastic, committed, sincere individuals who want to have fun to staff our summer camps. These are part-time to full-time temporary positions at a competitive salary. Great for teachers, college students, and anyone who wants experience working with the best kids in the nation...Arlington kids! You can also support special interest in the arts, nature, sports or working with campers with disabilities. Interested? [Click here for details](#).

Your qualities:

- Creative
- Committed
- Enthusiastic
- Sincere

Our benefits:

- Competitive Salary
- Rewarding
- Fun!

S U M M E R C A M P S :

Camper Emergency Information Forms are - ONLINE! -

Name **Arlington's Department of Parks and Recreation (DPR) is partnering with the electronic forms manager, ePACT, to manage the camper forms process.** Phone

Emergency Contact

WHAT IS EPACT?

ePACT enables you to manage your account information and forms online.

Once you have completed the requested information in ePACT, there is no need to enter them again for a new registration, unless your information has changed. Annually you will be prompted to review and confirm the information on each participant's profile.

Allergies?

WHY EPACT?

With ePACT, you can:

- Complete necessary forms for attending camp, without visiting a DPR office.
- Update phone numbers and email addresses as well as camper information such as allergies, medication forms, emergency contacts & more.

WHAT DO I DO NEXT?

Once your registration has been completed, you'll receive an email with a link from ePACT, asking you to complete the Emergency Information for your camper. Use the link in that email to complete your family and camper profile!

Be sure to 'share' your profile with Arlington' when you complete your information & you're done!

Medications?

For questions about ePACT or if you need assistance with your profile, email ePACT customer service at: help@epactnetwork.com

Modifications?

All Camper Paperwork must be updated Annually. You will receive a reminder to complete paperwork.

Dietary Restrictions?

Special Accommodations?

Save time & paper!



WHEN & HOW TO REGISTER *for Arlington County Camps*

When to Register



Online

Registration for Residents begins at NOON:

- February 12 for Partner Camps
- February 19 for DPR Camps

Out-of-County Resident Registration begins at noon on 2/26/2025 (Online & Phone)

- Go to registration.arlingtonva.us, log in and follow the steps.
- Complete and submit all appropriate paperwork at least two weeks prior to the start date; registration will be canceled otherwise.
- Online payments can be made by credit card* (Visa, Mastercard, AMEX, Discover) or by eCheck.



Mail-In

Resident Processing begins at Noon 2/12/2025 for Partner Camps and 2/19/2025 for DPR Camps. These forms must be received by 5pm, 2/11/2025.

- Complete Summer Camp Registration Form. Be sure to include participant information and the camp codes for your 1st and 2nd choice.
- You can mail in a payment using a check or money order. Checks should be made payable to "Treasurer, Arlington County" and include registrant's name, address, phone number, current date and must be signed. Returned checks are subject to a \$50 fee.
- Mail to: Department of Parks and Recreation Attn: Administrative Services Office 300 N. Park Dr., Arlington, VA 22203



Carry-In

Begins at Noon on 2/12/2025 (Partner Camps) and 2/19/2025 (DPR Camps) for Residents.

- Complete Summer Camp Registration Form. Be sure to include participant information and the camp codes for your 1st and 2nd choice.
- In-person payment can be a credit card*, check, Money Order and cash. Checks should be made payable to "Treasurer, Arlington County" and include registrant's name, address, phone number, current date and must be signed. Returned checks are subject to a \$50 fee.



Phone-In

Begins at Noon on 2/12/2025 (Partner Camps) and 2/19/2025 (DPR Camps) for Residents.

- Call the Administrative Services Office 703.228.4747 with credit card information and camp codes on hand, Monday-Friday, 8am-5pm.
- Phone registration can only be paid with a credit card*: Visa, Mastercard, AMEX, or Discover.

* Credit and debit card purchases will include a 3% convenience fee paid directly to the credit card processor. Arlington County does not receive any portion of the fee.

Out-of-County Residents

Residents of other counties may register for Arlington County camps begins February 26, 2025. Out-of-County residents pay 15% more than the fees listed in the catalog, including Arlington Public School employees.

How to Register

Make your online registration a success by preparing BEFORE the registration period begins.

1. **Choose your preferred options** for Summer camps note the full eight digit Camp Code, Activity Number and Session Number. Camp codes are shown with each Arlington County camp listing.
2. **For online registration, go to registration.arlingtonva.us** starting on February 12/19. For help with online processing check out "Online Registration Tips & Tricks for Success". Please note that households with an overdue balance on their DPR account must pay off their balance before registering a child for camp.
3. **Complete all camp forms**, including the Participant Information/Emergency Record (PIR) found at <https://portal.epactnetwork.com/login>. Preschool Camps will require additional paperwork. For more information on these forms and medication forms, visit parks.arlingtonva.us/programs/camps/forms. All forms must be submitted online at least two weeks before the start of camp.

Online Registration Tips & Tricks for Success!

Set up your account BEFORE February 3, 2025

If this is the first time you will be registering for a camp or class, or if you have forgotten your User ID and/or Password, go to registration.arlingtonva.us; under login, click on "Create Account" or "Forgot User ID/Password for help and follow the instructions. If you require additional assistance creating an account or retrieving your Login ID and Password, contact the Registration Office at 703.228.4747.

Review your account before you register

Check the information we have about your account online to be sure we have your household listed correctly (email and phone) and all family members are listed. Verify birthdates of children, as age restrictions are enforced during online registration. Our camps are operated in compliance with state regulations. Children who are found to be under or over the age restrictions of a camp will be removed, unless approved for participation in advance by the program director. If you have forgotten your username or password, refer to the previous paragraph. For assistance contact the Administrative Services Office at 703.228.4747, Monday to Friday, 8am-5pm or at registration@arlingtonva.us. Please note that only primary guardians will be able to add family members or request information on the account.

Be prepared to register ON or after February 12, 2025

You will speed through the online registration process if you have the information you need at your fingertips when registering online.

- **Know your username and password.**
- **Know the camps and camp codes** you want to register for. Have second-choice options ready in case you are wait listed for your first choice.
- **After you log in, use the Summer Camp menu** to search for camps and read any important summer camp updates. To register for a camp, click on the Shopping Cart icon to the left of the camp name on the Search screen. If the camp offers extended hours, you will be asked if you would like to register for them.
- **Have your payment information handy.** Arlington County accepts credit cards* (Visa, Master Card, Discover) or eChecks.
- **If you have questions** about the online registration process, contact us before February 5 at 703.228.4747 or registration@arlingtonva.us for the fastest service.

Waitlists

Arlington County camps are very popular. The sooner you register the more likely you will get the spot you want. Registrations will be processed to accommodate first and second choices. If an opening is not available, you can be placed on the wait list. Arlington County coordinators use waitlists to make decisions, and the County process many cancellations throughout the summer; therefore, there is a good chance that you can obtain a spot if you are placed on a waitlist early. Please do not call registration to ask the likelihood to obtain a spot; waitlist enrollments depend on the number of enrollees that cancel their spot. You can check your place in the waitlist by logging

into your account online (registration.arlingtonva.us) and selecting "My Account," "Print Household Roster," and Submit. Online registration confirmations can be printed using Adobe Acrobat 6.0 or higher.

Camper Forms

Each camper must complete a participant record through ePACT. If a camper record is incomplete, campers will not be accepted into the camp program and no refunds will be processed. Additional paperwork may be required for preschool programs, to administer medications in camps, and more. These forms can be accessed and uploaded into your ePACT account. All forms can be found online at: [Forms – Official Website of Arlington County Virginia Government \(arlingtonva.us\)](https://forms-official-website-of-arlington-county-virginia-government.com)

Late Registration

Camp registrations will be accepted up to the Monday prior of the camp start date if space is available. Any registrations completed less than one week prior to the start of camp must be completed in person or over the phone. Full payment is due at time of registration.

Campers with Disabilities

Parents and guardians can request modifications / accommodations through our Therapeutic Recreation Office (phone: 703.228.4740 and email: TRinfo@arlingtonva.us) in advance of the camp session. If a child requires frequent reminders to participate, follow directions or stay with the group; requires assistance with dressing, feeding or toileting; or needs support in managing emotions please note this on the Camp Participant Information/Emergency Record form. There is no additional fee for this service. This additional information is important in order to provide modifications so that every participant will be successful in the chosen program.

Fee Reductions

Access for All

Arlington County residents may qualify for a reduced camp fees and request a fee reduction for Partner or Parks & Recreation camps. All participants must submit fee reduction applications *prior* to registration, since discounts are *not retroactive*. Fee reductions are available on a sliding scale based on household income and size. For application qualifications, guidelines and procedures, call 703.228.4747 option 1 or apply online at: arlingtonva.us/dpr.

Cancellations, Transfers & Refunds

Payment is not based on attendance; it is the responsibility of the guardian to cancel if the camper won't attend. If the cancellation is not requested by the deadline, a refund will not be processed due to non-attendance. Please review our updated refund and cancellation policy before making any changes. All registration changes (transfers/cancellations/refunds) are processed by the Administrative Services Office (703.228.4747) ONLY and not camp or community center staff. All changes are finalized only when a receipt is generated by our system. Once a change is made, please read, and note your receipt number, since registrants will be held responsible for payment.

Age Exception

Exception requests to the ages listed in the catalog must be received by the Program Staff in writing no later than the Friday prior to the first day of registration. Verify the dates of birth of all registrants prior to registration. Do not enter an incorrect date of birth to bypass an age restriction. Participants who fall outside the age requirements for a camp may be asked for birth verification or will be removed without refund. Administrative fees may apply.

- Age exception requests may take up to 5 business days for a response.
- Approved age exceptions will not be eligible to register online.
- Age exceptions are required for any participant who falls outside of the age range for a specified week—birthdays during summer can impact eligibility.
- Age exceptions are reviewed on a case-by-case basis and are not always approved.

Arlington County 2025 SUMMER CAMP REGISTRATION FORM

Register Online at registration.arlingtonva.us. Click on Register for Classes & Camps.

HH ID# _____

Please note: If you plan to register for summer camp online or by phone: Please do not submit this Registration Form. If we receive an error that you have been registered or have this program in your cart online, we will disregard the form and move on to the next form. This also applies to participants that are outside of the age range of the camp.

Adult Responsible for Payment

First Name _____ Last Name _____ Email _____

Day Phone (____) _____ Evening Phone (____) _____ Cell Phone (____) _____

Street Address _____ City _____ State _____ Zip _____

Child Being Registered

First Name _____ Last Name _____

Grade _____ Birthday _____ / _____ / _____ Gender _____

Please fill in camp codes below. Insert the eight-digit code associated with the camp into the first or second choice for each session you desire. Children must be registered for the core program hours to register for extended hours. Not all camps provide Extended Hours. You will need these same eight-digit codes to register online. If you wish to register for a camp that does not have an eight-digit camp code, please follow the registration instructions contained in the camp listing. As of date of publication information regarding summer camp offerings is as up to date as possible. Please check the website for updates to locations or session offerings prior to registering. For active enrollments, you will be notified of any changes.

First Choice

Second Choice

| Week | Camp Code | Extended Hours | Week | Camp Code | Extended Hours |
|------|------------|----------------|------|------------|----------------|
| 1 | _____ - 01 | __AM__PM | 1 | _____ - 01 | __AM__PM |
| 2 | _____ - 02 | __AM__PM | 2 | _____ - 02 | __AM__PM |
| 3 | _____ - 03 | __AM__PM | 3 | _____ - 03 | __AM__PM |
| 4 | _____ - 04 | __AM__PM | 4 | _____ - 04 | __AM__PM |
| 5 | _____ - 05 | __AM__PM | 5 | _____ - 05 | __AM__PM |
| 6 | _____ - 06 | __AM__PM | 6 | _____ - 06 | __AM__PM |
| 7 | _____ - 07 | __AM__PM | 7 | _____ - 07 | __AM__PM |
| 8 | _____ - 08 | __AM__PM | 8 | _____ - 08 | __AM__PM |
| 9 | _____ - 09 | __AM__PM | 9 | _____ - 09 | __AM__PM |
| 10 | _____ - 10 | __AM__PM | 10 | _____ - 10 | __AM__PM |

Would you like to be contacted about: (check all that apply): Therapeutic Recreation support due to a disability Special accommodation/modification

Payment

Check here if you wish to pay by check or money order

You can pay by e-check online or include a check or money order with your registration form. Checks and Money Orders should be made payable to Treasurer, Arlington County. For security purposes, check and money orders will be processed upon receipt, for the amount of your enrollment and the amount added as a credit on your account until your registration is processed. If you are waitlisted for a class and would like a refund, please call the Registration Office at 703.228.4747. After a refund is requested, please note that check and money order refunds take 10-12 weeks.

Check here if you wish to pay with a credit card online

Upon successful enrollment, a receipt will be sent to your email address on file. You can then sign-on to your account online and pay the balance due

Check here if you would like a member of our staff to contact you

To make payment arrangements

Mail early to ensure your choice of camps. Send this form with payment to:

**Department of Parks & Recreation
Attn: Administrative Services Office
300 N. Park Dr.
Arlington, VA 22203**

NOTE: Payment for these camps are due by 5pm, the day of this enrollment. If staff are not able to reach you for payment, or you do not pay your balance due online directly, your enrollment will be canceled.

FUN • FOOD • GAMES • RIDES
• VIRTUAL ACTIVITIES •
EXHIBITS • COMMUNITY • URBAN ADVENTURE

ARLINGTON COUNTY FAIR!

AUGUST 13-17, 2025

Thomas Jefferson Community Center
3501 2nd Street South, Arlington, VA 22204

ARLINGTONCOUNTYFAIR.US

