



Woodmont Park Playground Renovation Project

Engagement #1 Summary: July 3, 2024 – July 28, 2024



**ARLINGTON
VIRGINIA**

Parks & Recreation

Who Participated?

71 Participants



ONLINE FEEDBACK FORM

Through these responses, we received 46 comments

Who Participated: Online

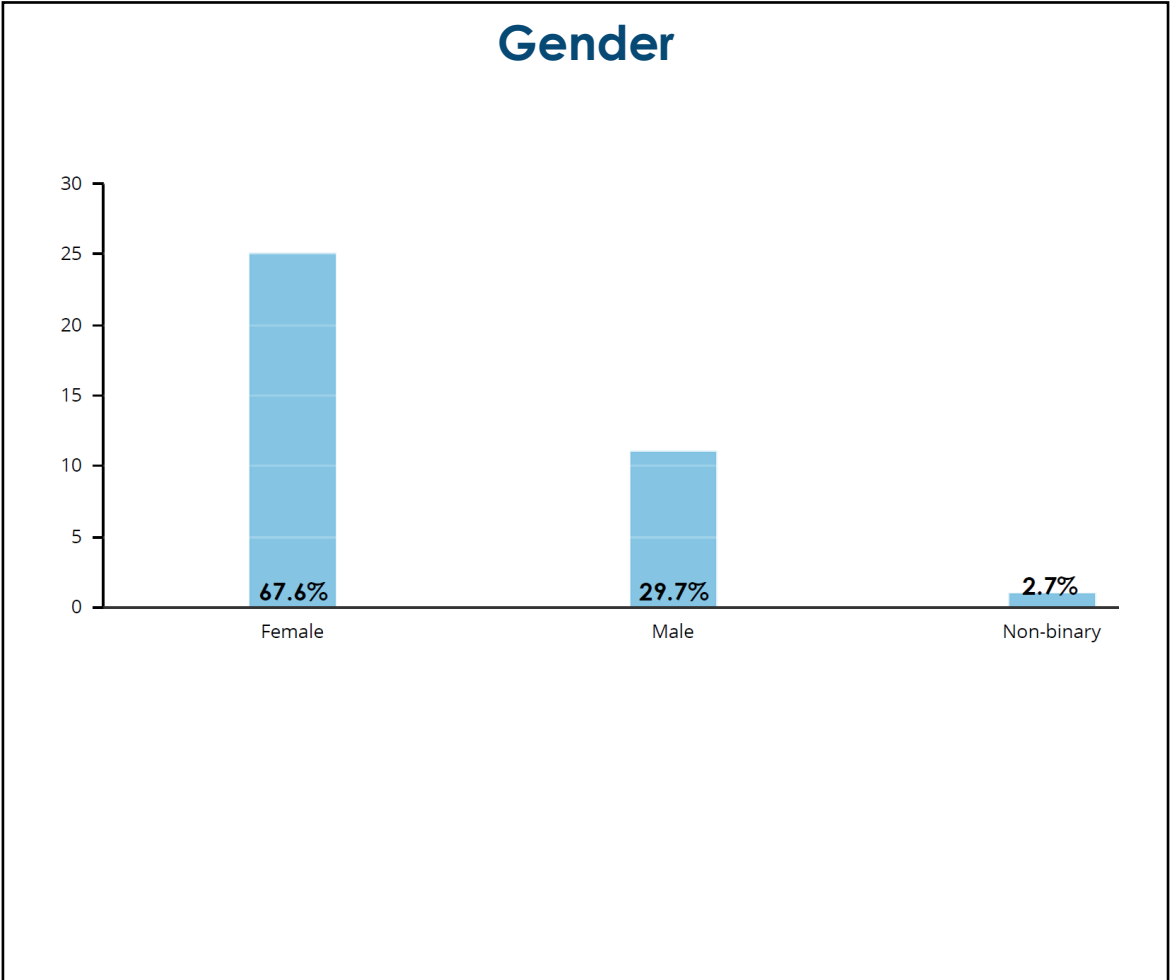
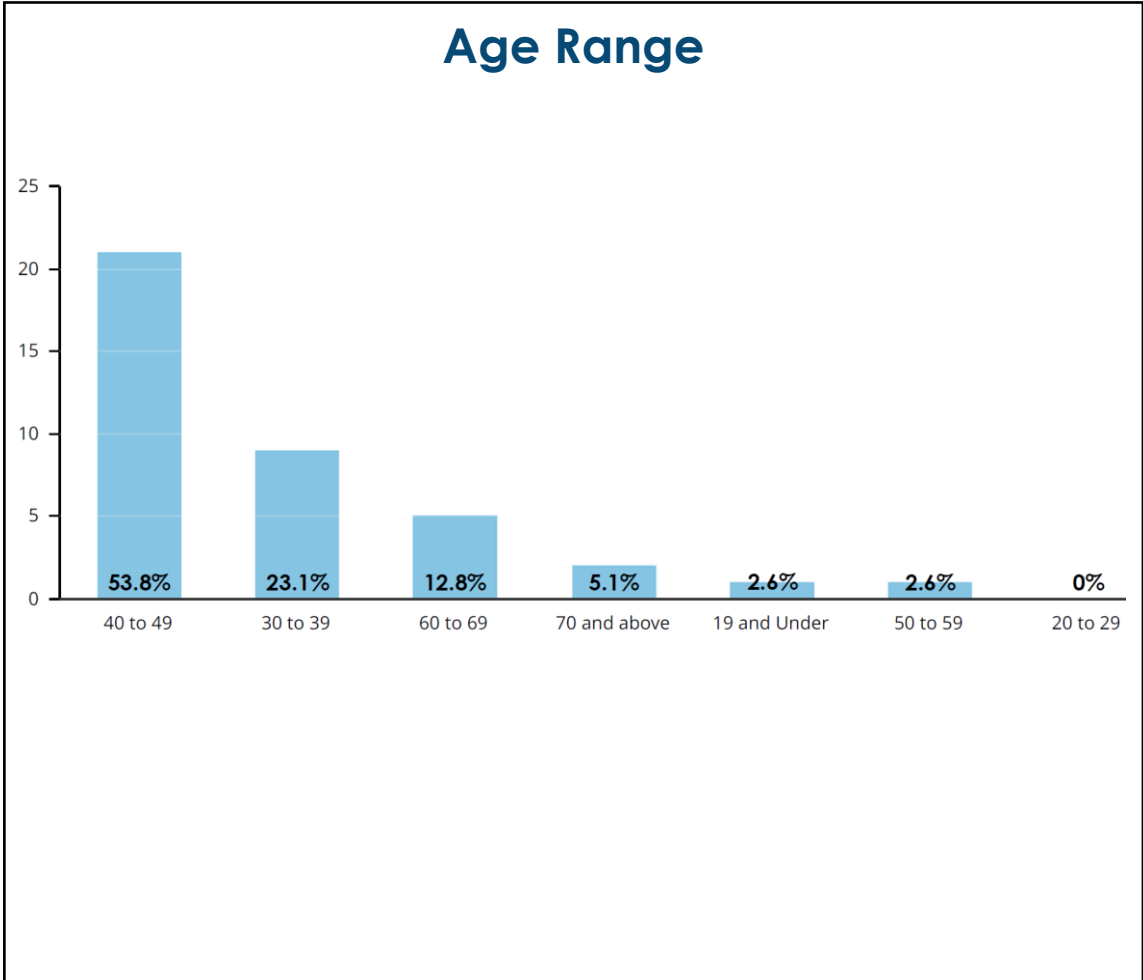

Who Participated: Online

Race/Ethnicity

[Explore Arlington County's 2024 Profile to learn more.](#)

59% White	9% Black or African American	15% Hispanic or Latino	11% Asian	0.1% Pacific Islander
---------------------	----------------------------------------	----------------------------------	---------------------	---------------------------------

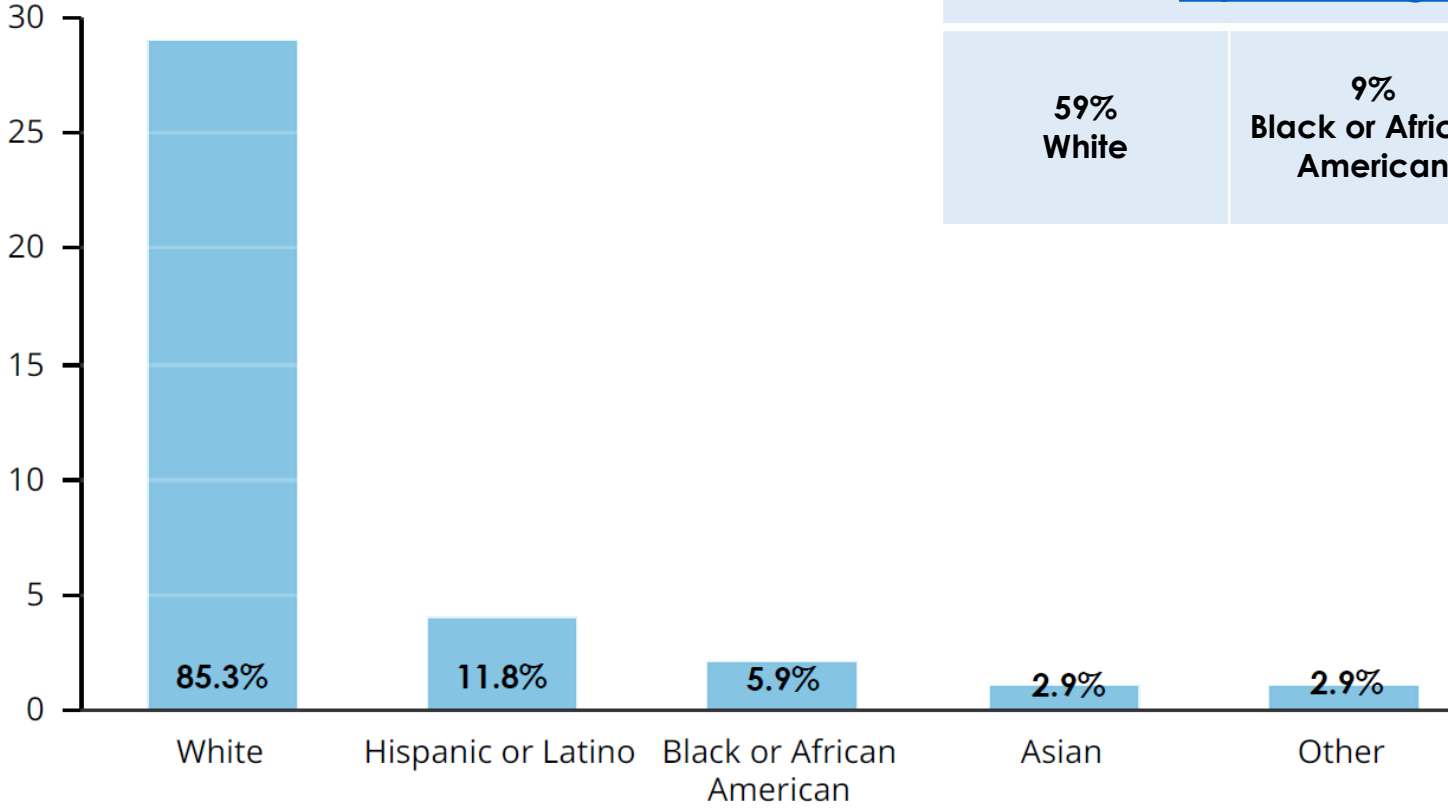

Who Participated: Online

Housing Type

All respondents live in single family homes



Homeowners & Renters

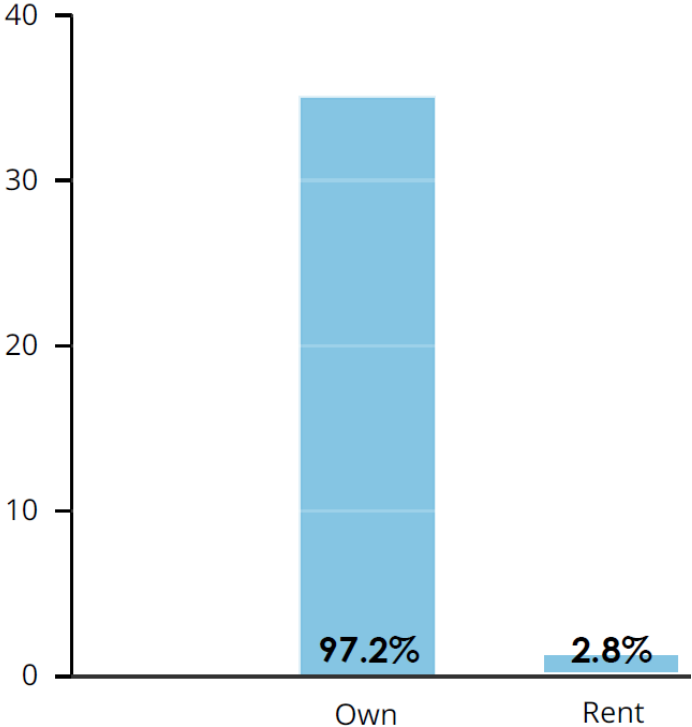

Who Participated: Online

Neighborhoods

Respondents live in 9 out of 62 Arlington neighborhoods.

Top Neighborhood Responses

54%	Woodmont
23%	Maywood
8%	Dover Crystal

ZIP Code

Respondents live in 3 ZIP codes.

79%	22207
18%	22201
3%	22205

How do you or your family members currently use Woodmont Park? (select all that apply)

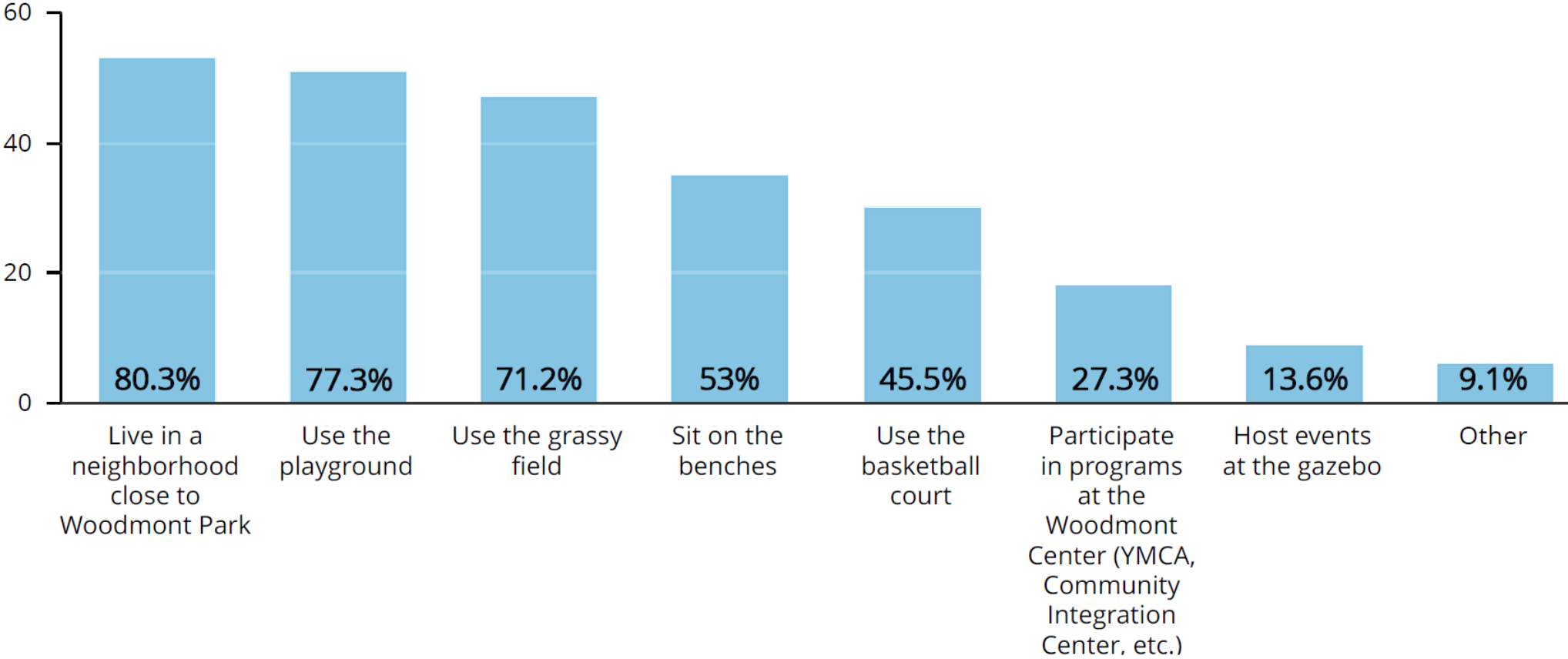

If you have children who use the playground, what age range do they fall within? (select all that apply)

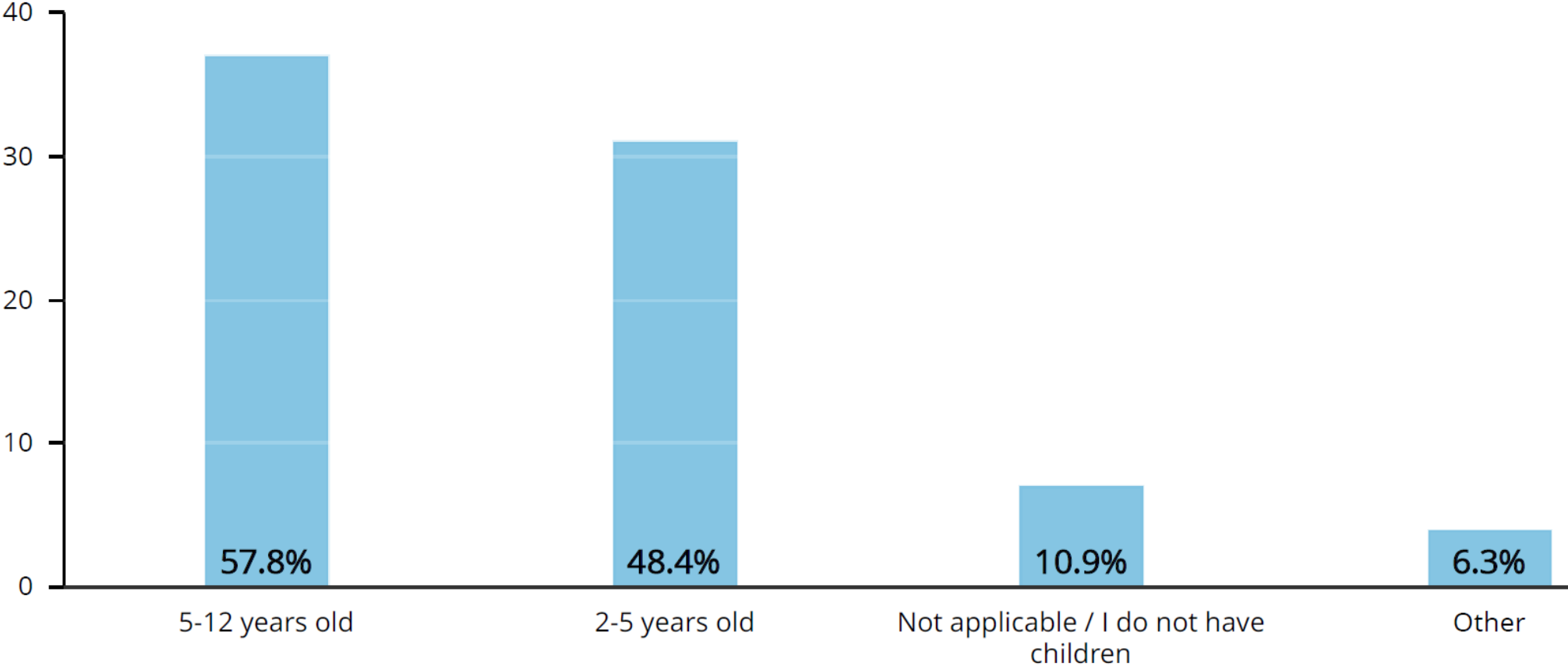

What days and times do you typically visit Woodmont Park?

(select all that apply)

	Sunrise to 8 a.m.	8 a.m. - 11 a.m.	11 a.m. - 2 p.m.	2 p.m. - 5 p.m.	5 p.m. - Sunset
Mondays	11%	21%	8%	25%	35%
Tuesdays	10%	21%	8%	25%	37%
Wednesdays	12%	19%	10%	20%	39%
Thursdays	10%	24%	7%	24%	35%
Fridays	12%	19%	7%	22%	39%
Saturdays	4%	32%	20%	27%	17%
Sundays	4%	27%	20%	28%	22%

*Top 5 responses highlighted

What is your level of satisfaction for the features included in Concept A? (select all that apply)

	Very Satisfied	Satisfied	Neutral	Unsatisfied	Very Unsatisfied	Unsure
Park's Circulation and Layout	36%	36%	16%	5%	5%	2%
Ages 2-5 Play Equipment	44%	28%	12%	5%	9%	2%
Ages 5-12 Play Equipment	45%	20%	14%	9%	9%	2%
New Shade Structure's Size and Location	22%	32%	20%	20%	5%	2%
Seating Options	19%	36%	19%	19%	5%	2%
Fencing	32%	37%	22%	5%	2%	2%
Trash Receptacles	24%	39%	24%	7%	2%	2%

*Top response highlighted for each feature

What is your level of satisfaction for the features included in Concept B? (select all that apply)

	Very Satisfied	Satisfied	Neutral	Unsatisfied	Very Unsatisfied	Unsure
Circulation and Layout	30%	38%	20%	10%	0%	2%
Ages 2-5 Play Equipment	48%	22%	15%	8%	5%	2%
Ages 5-12 Play Equipment	32%	20%	20%	15%	10%	2%
New Shade Structure's Size and Location	35%	20%	25%	15%	2%	2%
Seating Options	21%	33%	28%	15%	0%	3%
Fencing	13%	47%	29%	8%	0%	3%
Trash Receptacles	13%	44%	31%	8%	0%	5%

*Top response highlighted for each feature

What is your level of satisfaction for the features included in Concept C? (select all that apply)

	Very Satisfied	Satisfied	Neutral	Unsatisfied	Very Unsatisfied	Unsure
Circulation and Layout	8%	37%	29%	13%	11%	3%
Ages 2-5 Play Equipment	8%	15%	33%	26%	15%	3%
Ages 5-12 Play Equipment	3%	15%	31%	31%	18%	3%
Existing Shade Structure's Size and Location	3%	21%	38%	21%	15%	3%
Seating Options	0%	31%	31%	26%	10%	3%
Fencing	8%	34%	42%	5%	8%	3%
Trash Receptacles	12%	30%	40%	8%	8%	2%

*Top response highlighted for each feature

Which of the draft concept designs do you prefer?

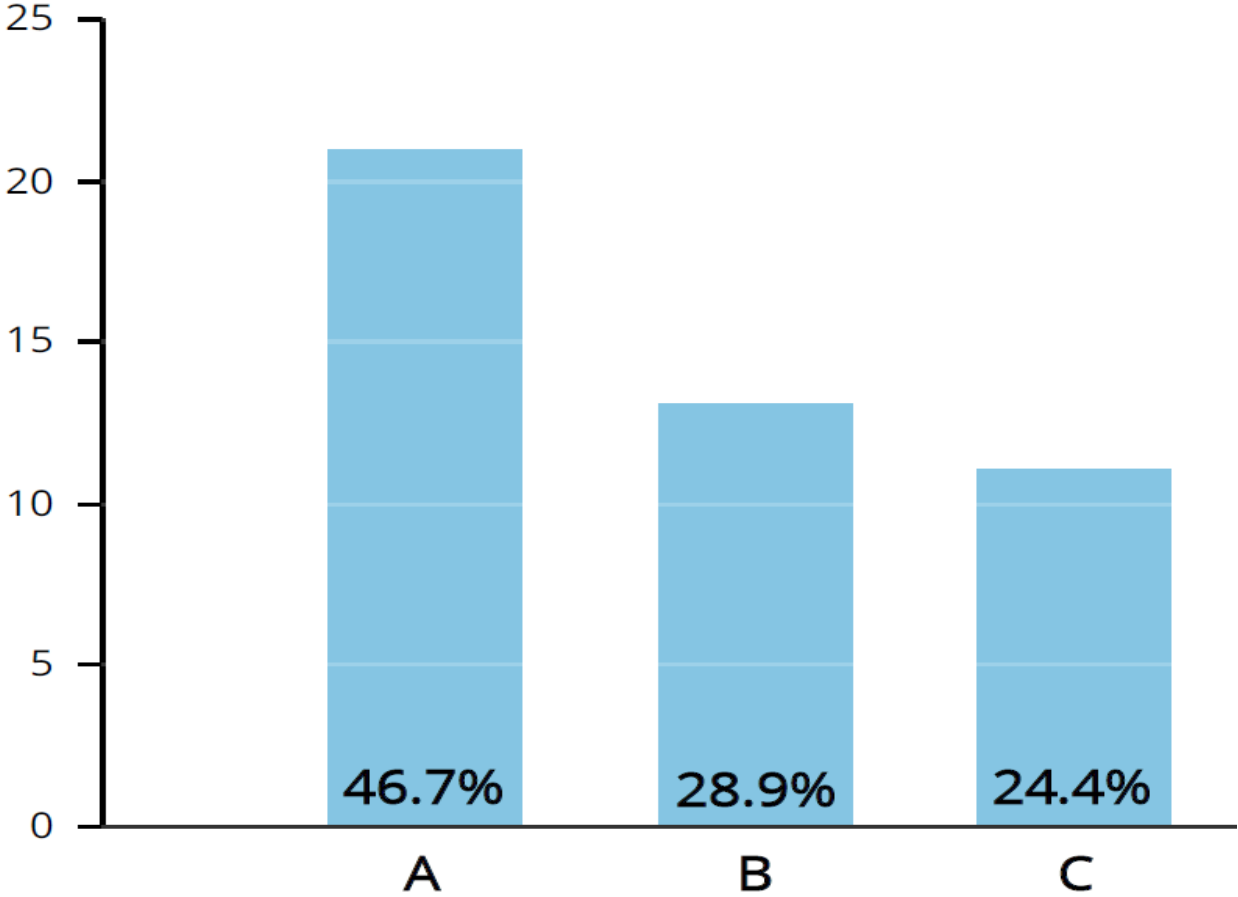

Play Equipment from Concept A shown above

Did we miss anything? Please use the space below to expand on any thoughts or share any additional considerations that were not reflected in your answers above.

All 24 open-ended comments were quantified by tagging each with themes. The most common themes are included in the table below. You can also [read all comments](#) online.

Theme	Shade is Important	Large Playground is Important	Build Playground Quickly
Summary	<ul style="list-style-type: none"> Several commenters shared the importance of shade for both kids and parents. Some noted they would like to see more shade, especially in the seating areas. A few mentioned they picked their preferred concept because it offered better shade than the others. 	<ul style="list-style-type: none"> Several commenters shared the importance of making the play space as big as possible. A few noted that they would prefer a larger play area, even if it meant less shade, seating, or eating areas. 	<ul style="list-style-type: none"> Some commenters requested that the playground be built as quickly as possible. A few noted the construction timeline was too long and should be expedited so the community can use the playground as soon as possible.

Woodmont Park Playground Renovation Project

Origin:
Funding: Capital Improvement Plan (CIP)
Staff Contact: Aaron Wohler
 awohler@arlingtonva.us

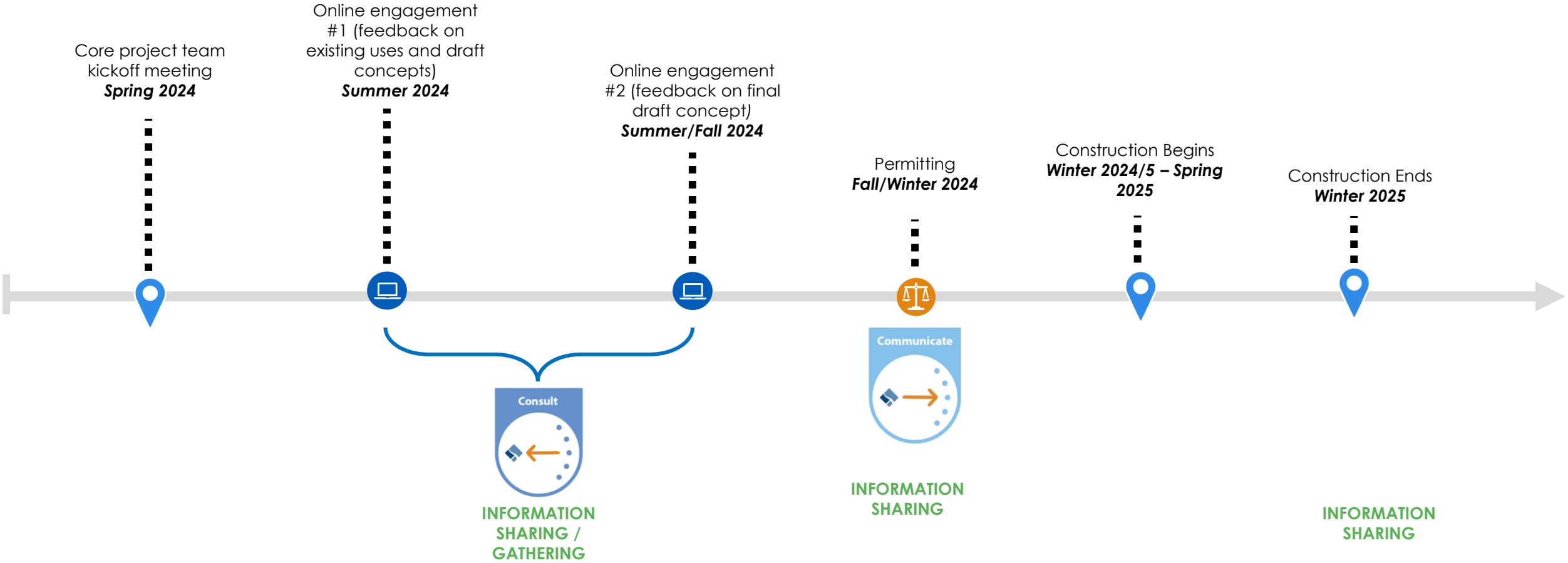

 **Online Feedback**
 (e.g., questionnaire, feedback form, etc.)

 **In-Person Engagement and Pop-Ups**
 (e.g., community meeting, roundtable, tabling, walking/bus tour, deliberative dialogue, etc.)

 **Virtual Meeting**
 (e.g., TEAMS, TEAMS live, Zoom, etc.)

 **County Board Engagement**
 (e.g., public hearing, Board work session, open door Monday, commission meeting, etc.)

 **Key Milestone**