

DETOUR SIGN LEGEND

PRE-CLOSURE MESSAGE
PCMS1 AND PCMS2

NIGHTLY ROAD CLOSURE AT MILITARY BEGINS DD/MM MON-FRI

ROAD CLOSURE MESSAGE
PCMS1 AND PCMS2

ROAD CLOSED AHEAD AT MILITARY FOLLOW DETOUR

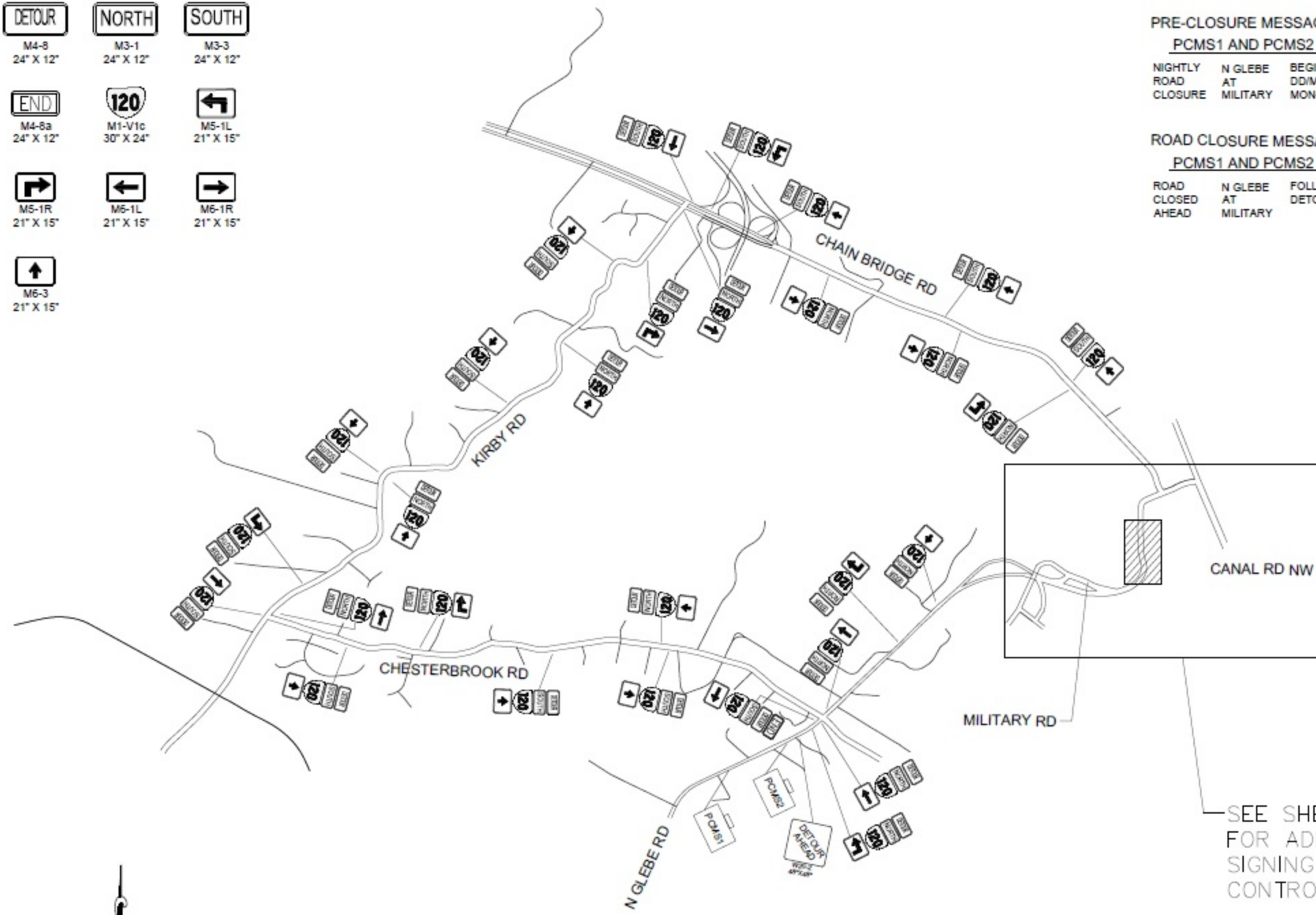

SEE SHEETS 14 THRU 17
FOR ADDITIONAL DETOUR
SIGNING AND TRAFFIC
CONTROL DEVICES



RK&K
Rumal, Klepper & Kahl, LLP
12600 Fair Lakes Circle, Suite 300
Fairfax, VA

GLEBE ROAD CHANNEL REPAIR
FINAL DESIGN
Arlington, Virginia
MOT Detour Plan



REVISIONS		DATE	SCALE
No.	Description		NTS

Horizontal Datum: VCS NAD 83
Vertical Datum: NAVD 88
Boundary and Topo Source: WSRT and Arlington Digital Data

Design	Draft	Approval
MLH	MLH	AM

Sheet #
13 of 23

Computer File Name:
S:\Projects\2020\12600 Fair Lakes Circle\12600 Fair Lakes Circle\12600 Fair Lakes Circle\12600 Fair Lakes Circle.dwg

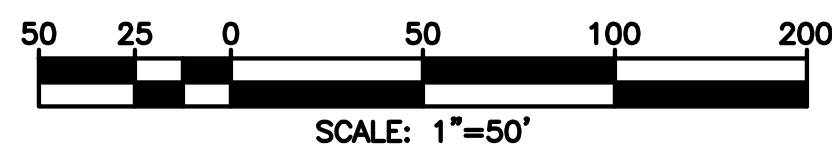

MATCHLINE SEE SHEET 16

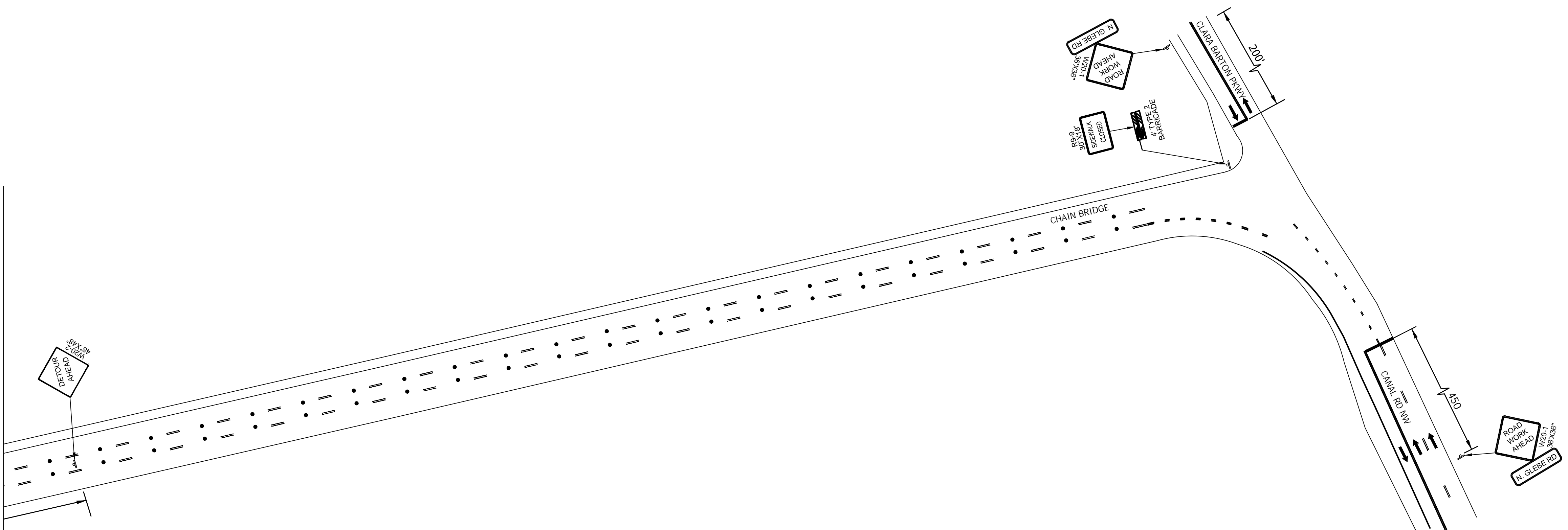

NOTES:

- CONTRACTOR SHALL COORDINATE AND GET APPROVAL FOR PLACEMENT OF TRAFFIC CONTROL DEVICES IN D.C. WITH DDOT AND/OR MPD.

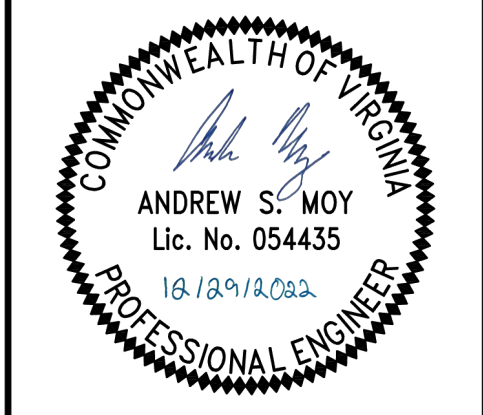

REVISIONS		Rev. By	App. By
No.	Date	Description	

DATE: June 9, 2020 SCALE: 1" = 50'

Horizontal Datum: VCS NAD 83

Vertical Datum: NAVD 88

Boundary and Topo Source: WSSI and Arlington Digital Data

Design	Draft	Approved
MLH	MLH	AM

Sheet #
17 of 23

Computer File Name:
G:\Projects\2019\1718_Arlington\1718 - GLEBE RD MOT\CAD\1718.MXD

GLEBE ROAD CHANNEL REPAIR
FINAL DESIGN
Arlington, Virginia
MOT Detour Plan

RK&K
Rummel, Klepper & Kahl, LLP
12600 Fair Lakes Circle, Suite 300
Fairfax, VA