

# 2480 S GLEBE ROAD ARLINGTON, VA 22206

ADMINISTRATIVE REGULATION 4.1 SUBMISSION 04 - 08/20/2024

**ARCHITECT**  
Hord Coplan Macht, Inc.  
700 E. Pratt St, Suite 1200  
Baltimore, MD 21202 p. 410.837.7311  
f. 410.837.6530

**LANDSCAPE ARCHITECT**  
Land Design  
200 South Peyton St  
Alexandria, VA 22314 p. 703.549.7784

**CIVIL ENGINEER**  
Bohler DC  
1331 Pennsylvania Ave NW  
Suite 1250  
Washington, DC 20004 p. 202.524.5700

CC ROCK ARLINGTON OWNER, LLC

**DEVELOPMENT TEAM**

**OWNER/DEVELOPER**  
CC ROCK ARLINGTON OWNER, LLC  
601 S. TRYON ST.  
SUITE 800  
CHARLOTTE, NC 28202  
(609) 338-7169  
CONTACT: MATT BAILEY

**ATTORNEY**  
VENABLE LLP  
1850 TOWER CRESCENT PLAZA  
SUITE 400  
TYSONS, VA 22181  
(703) 905-1514  
CONTACT: KEDRICK WHITMORE

**ARCHITECT**  
HORD COPLAN MACHT  
700 E. PRATT STREET, SUITE 1200  
BALTIMORE, MD 21202  
(443) 451-2486  
CONTACT: SEAN KEFFERSTAN

**CIVIL ENGINEER**  
BOHLER DC  
1331 PENNSYLVANIA AVENUE, NW  
SUITE 1250 NORTH  
WASHINGTON, D.C. 20004  
(202) 524-5700  
CONTACT: CARLOS MENDIA

**LANDSCAPE ARCHITECT**  
LAND DESIGN  
200 SOUTH PEYTON ST  
ALEXANDRIA, VA 22314  
(703) 549-7784  
CONTACT: TAYLOR BURGESS

**TRAFFIC CONSULTANT**  
GOROVE SLADE  
225 REINEKERS LANE  
SUITE 750  
ALEXANDRIA, VA 22314  
(202) 296-8627  
CONTACT: FELICE BRYCHTA



**SHEET INDEX - 4.1**

1 - CIVIL	C-101 COVER SHEET
	C-102 AERIAL PHOTOGRAPH
	C-103 SITE CONTEXT PLAN
	C-201 CERTIFIED SURVEY PLAT
	C-202 CERTIFIED SURVEY NOTES AND DETAILS
	C-301 EASEMENT VACATION EXHIBIT
	C-302 EASEMENT DEDICATION EXHIBIT
	C-303 SUBDIVISION EXHIBIT
	C-401 PLOT AND LOCATION PLAN
	C-401A DETAILED GRADING PLAN
	C-402 AVERAGE SITE ELEVATION
	C-501 PRESENTATION PLAN
	C-601 STRIPING AND MARKING PLAN
	C-701 EXISTING AND PROPOSED CROSS SECTIONS
	C-702 PROPOSED CROSS SECTIONS
	C-801 PRE-POST LAND COVER PLAN
	C-802 PROPOSED STORMWATER PLAN
	C-803 BIORETENTION CALCULATIONS
	C-804 STORMWATER CALCULATIONS
	C-805 STORMWATER CALCULATIONS
	C-901 FIRE SERVICE PLAN
2 - ARCHITECTURE	A-00 COVER SHEET
	A-01 TABULATIONS
	A-02 SITE PLAN
	A-03 BUILDINGS A & B FLOOR PLANS
	A-04 BUILDINGS C & D FLOOR PLANS
	A-05 BUILDING E OVERALL PLAN - LEVEL 1
	A-06 BUILDING E OVERALL PLAN - LEVEL 2
	A-07 BUILDING E OVERALL PLAN - LEVEL 3
	A-08 BUILDING E OVERALL PLAN - LEVEL 4
	A-09 BUILDING E OVERALL PLAN - LEVEL 5
	A-10 BUILDING E OVERALL PLAN - LEVEL 6
	A-11 BUILDING E OVERALL PLAN - LEVEL 7
	A-12 BUILDING E OVERALL PLAN - LEVEL 8
	A-13 BUILDING E OVERALL PLAN - L9/ROOF
	A-14 BUILDING E OVERALL PLAN - HIGH ROOF
	A-15 CONTEXT SITE SECTIONS
	A-16 BUILDING SECTIONS (A-D)
	A-17 BUILDING SECTIONS (E)
	A-18 BUILDING SECTIONS (E)
	A-19 BUILDING ELEVATIONS (A-D)
	A-20 BUILDING ELEVATIONS (A-D)
	A-21 BUILDING ELEVATIONS (E)
	A-22 BUILDING ELEVATIONS (E)
	A-23 PARTIAL ELEVATIONS
	A-24 RENDERINGS (A-D)
	A-25 RENDERINGS (A-D)
	A-26 RENDERINGS (E)
	A-27 FLOOR AREA TABULATIONS
	A-28 FLOOR AREA TABULATIONS
	A-29 FLOOR AREA TABULATIONS
	A-30 SUN STUDY
3 - LANDSCAPE	L-100 MATERIALS PLAN
	L-200 LANDSCAPE PLAN
	L-210 LANDSCAPE COMPLIANCE PLAN
	L-220 SOILS PLAN
	L-300 DETAILS - HARDSCAPE
	L-301 DETAILS - FURNISHINGS
	L-400 PLANTING DETAILS
	L-401 PLANTING DETAILS
	L-500 RENDERED LANDSCAPE PLAN
	L-700 TREE INVENTORY PLAN
	L-701 TREE PRESERVATION PLAN
	L-702 TREE INVENTORY SCHEDULE
	L-703 TREE INVENTORY SCHEDULE AND DETAILS
	L-704 TREE INVENTORY DETAILS

hord | coplan | macht

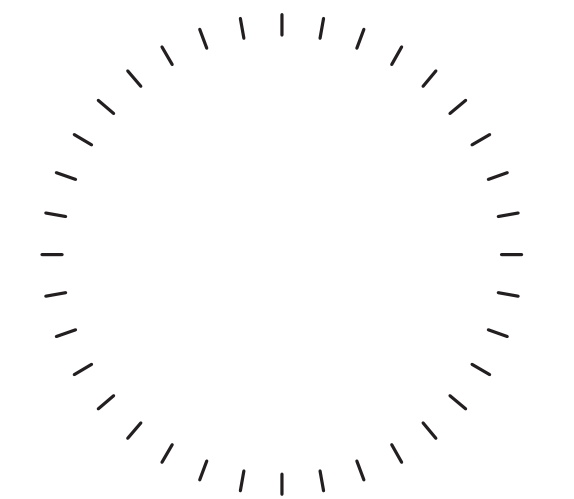

PROFESSIONAL CERTIFICATION: I CERTIFY THAT THESE DOCUMENTS WERE PREPARED OR APPROVED BY ME, AND THAT I AM A DULY LICENSED ARCHITECT UNDER THE LAWS OF THE STATE OF MARYLAND.

no.	date	revision
-----	------	----------

Project Number  
222365.00

Project  
2480 S GLEBE ROAD

Phase  
4.1 SITE PLAN SUBMISSION

Date  
08.20.2024

Scale

Drawing  
COVER SHEET

No  
**A-00**

Building Levels	Gross Parking Area		Exclusions		Gross Floor Area		
	A	B	C	D	E	F	
	Parking, Bike Parking		Below Grade Shaft, Storage, Utility		Residential		

**MULTIFAMILY - FLATS**

Level	El.	Level Description	Gross Area	Exclusions	Gross Floor Area
1	El. 69'-0"	1st Residential Level	22,876	8,320	51,996
2	El. 80'-0"	2nd Residential Level	24,766	0.00	65,516
3	El. 90'-0"	3rd Residential Level	25,879	0.00	66,867
4	El. 100'-0"	4th Residential Level	25,879	0.00	69,983
5	El. 110'-8"	5th Residential Level	25,879	0.00	69,983
6	El. 121'-4"	6th Residential Level	25,879	0.00	69,983
7	El. 132'-6"	7th Residential Level	25,879	0.00	67,508
8	El. 142'-8"	8th Residential Level	13,096	0.00	65,805
9	El. 154'-8"	9th Residential Level	0	0.00	12,266
<b>Building E Subtotal</b>			<b>190,134</b>	<b>8,320</b>	<b>539,908</b>

**MULTIFAMILY - MULTISTORY**

Level	El.	Level Description	Gross Area	Exclusions	Gross Floor Area
1		1st Residential Level	10,405	0	14,688
2		2nd Residential Level	0	0	22,240
3		3rd Residential Level	0	0	22,240
4		4th Residential Level	0	0	22,240
<b>Buildings A-D Subtotal</b>			<b>10,405</b>	<b>0</b>	<b>81,408</b>

<b>Site Total</b>		200,539	8,320	<b>621,316</b>
-------------------	--	---------	-------	----------------

Zoning Information		
Zoning Category	Allowable/Required	Proposed
Zoning Classification	N/A	RA-H
Site Area	N/A	5,517 Acres
Building E Proposed Plan	N/A	539,908 GFA
Building E Height / # of Stories	125 FT	9 Stories, 84'-6" ASE to top of Roof
Buildings A-D Proposed Plan	N/A	81,408 GFA
Buildings A Height / # of Stories	125 FT	4 Stories, 43'-11" ASE to top of Highest Roof
Buildings B Height / # of Stories	125 FT	4 Stories, 40'-11" ASE to top of Highest Roof
Buildings C Height / # of Stories	125 FT	4 Stories, 40'-11" ASE to top of Highest Roof
Buildings D Height / # of Stories	125 FT	4 Stories, 42'-11" ASE to top of Highest Roof
Min. Property Set Backs	25' STREET R.O.W.	>25' provided
# of Units	N/A	532 UNITS

Parking - Vehicular		
	Minimum	Proposed
Residential	1/200 DU + 125/200 DU (FIRST 200 DU)	557
		572

Parking - Bicycle		
	Minimum	Proposed
Class 1 Spaces (Long Term)	1/2.5 DU	212.8
Class 2 Spaces (Short Term)	1/50 DU	10.6

Parking - Loading		
Height, Min	Minimum	Proposed
	14'	16'

Residential Density Analysis	
SITE AREA - LOT A	5,517 Acres
LOT 1	4,072 Acres
LOT 2	1,445 Acres
BASE DENSITY	72.6 UNITS/ACRE
BASE UNITS	401 UNITS
AVERAGE UNIT SIZE BUILDING A-E	1,168 SF
FAR (.25) LEED GOLD BONUS	51 UNITS
BONUS DENSITY REQUEST	80 UNITS

Building Levels	D	E	F	G	H	I	J	K	Total Units
	ST	JR1	1BR	1BR+D	2BR	2BR+D	3BR		

**MULTIFAMILY - FLATS**

1	El. 69'-0"	1st Residential Level	-	5	17	11	8	2	-	43
2	El. 80'-0"	2nd Residential Level	1	12	23	6	9	-	1	52
3	El. 90'-0"	3rd Residential Level	2	16	28	7	12	1	1	67
4	El. 100'-0"	4th Residential Level	2	16	26	8	13	2	1	68
5	El. 110'-8"	5th Residential Level	2	16	26	8	13	2	1	68
6	El. 121'-4"	6th Residential Level	2	16	26	8	13	2	1	68
7	El. 132'-6"	7th Residential Level	2	12	30	6	13	2	1	66
8	El. 142'-8"	8th Residential Level	2	12	30	3	12	1	3	63
R	El. 154'-8"	Occupied Roof Level	-	-	-	-	-	-	-	0
<b>Building E Subtotal</b>			<b>13</b>	<b>105</b>	<b>206</b>	<b>57</b>	<b>93</b>	<b>12</b>	<b>9</b>	<b>495</b>
			2.6%	21.2%	41.6%	11.5%	18.8%	2.4%	1.8%	

**MULTIFAMILY - MULTISTORY**

1		1st Residential Level	-	-	-	-	-	-	37	37
2		2nd Residential Level	-	-	-	-	-	-	-	0
3		3rd Residential Level	-	-	-	-	-	-	-	0
4		4th Residential Level	-	-	-	-	-	-	-	0
<b>Buildings A-D Subtotal</b>			<b>-</b>	<b>-</b>	<b>-</b>	<b>-</b>	<b>-</b>	<b>-</b>	<b>37</b>	<b>37</b>

<b>Site Total</b>		<b>13</b>	<b>105</b>	<b>206</b>	<b>57</b>	<b>93</b>	<b>12</b>	<b>46</b>	<b>532</b>
-------------------	--	-----------	------------	------------	-----------	-----------	-----------	-----------	------------

Parking Matrix									
<b>BUILDING E (FLATS)</b>	L1	L2	L3	L4	L5	L6	L7	L8	Total
Standard	32	40	55	72	72	72	74	36	453
ADA Car	1	1	2	2	2	2	0	0	10
ADA Van	1	0	0	0	0	0	0	0	1
EV Standard	3	4	17	0	0	0	0	0	24
EV Accessible	1	0	0	0	0	0	0	0	1
Compact	7	1	2	2	2	2	2	1	19
<b>Building E Subtotal</b>	<b>45</b>	<b>46</b>	<b>76</b>	<b>76</b>	<b>76</b>	<b>76</b>	<b>76</b>	<b>37</b>	<b>508</b>

BUILDINGS A-D (MULTISTORY)								Total
Private Garage	BLDG A	BLDG B	BLDG C	BLDG D				37
Surface, Driveway	7	10	10	10				37
<b>Buildings A-D Subtotal</b>								<b>74</b>

<b>Site Total Provided</b>								<b>582</b>
----------------------------	--	--	--	--	--	--	--	------------

**Parking notes for Building E:**  
 Total resident parking provided: 498  
 Total temp parking at L2 provided: 10  
 Total EV parking provided for residents: (5% of 498) 25

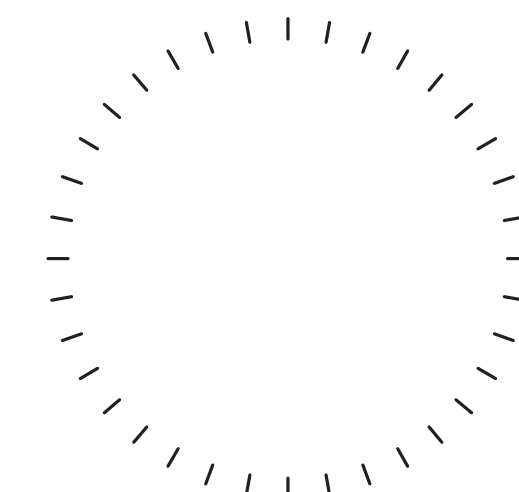

PROFESSIONAL CERTIFICATION: I CERTIFY THAT THESE DOCUMENTS WERE PREPARED OR APPROVED BY ME, AND THAT I AM A DULY LICENSED ARCHITECT UNDER THE LAWS OF THE STATE OF MARYLAND.

no. date revision

Project Number  
 222365.00  
 Project  
 2480 S GLEBE ROAD

Phase  
 4.1 SITE PLAN SUBMISSION

Date  
 08.20.2024  
 Scale

Drawing  
 TABULATIONS

No  
**A-01**

ARCHITECT  
 Hord Coplan Macht, Inc.  
 700 E. Pratt St, Suite 1200  
 Baltimore, MD 21202 p. 410. 837. 7311  
 f. 410. 837. 6530

LANDSCAPE ARCHITECT  
 Land Design  
 200 South Peyton St  
 Alexandria, VA 22314 p. 703.549.7784

CIVIL ENGINEER  
 Bohler DC  
 1331 Pennsylvania Ave NW  
 Suite 1250  
 Washington, DC 20004 p. 202.524.5700

CC ROCK ARLINGTON OWNER, LLC

hord | coplan | macht

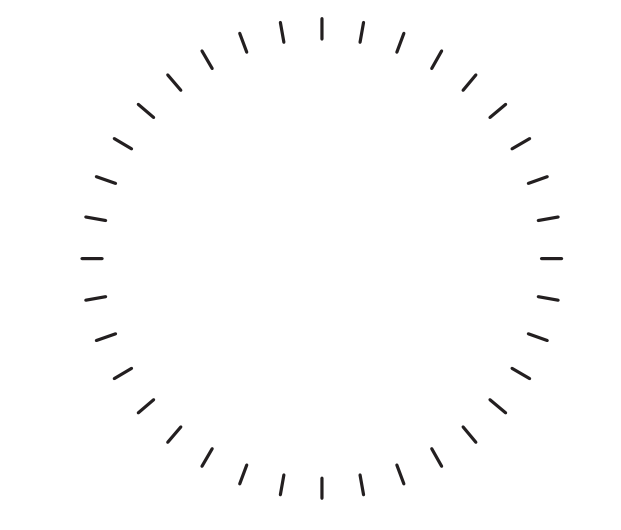

PROFESSIONAL CERTIFICATION: I CERTIFY THAT THESE DOCUMENTS WERE PREPARED OR APPROVED BY ME, AND THAT I AM A DULY LICENSED ARCHITECT UNDER THE LAWS OF THE STATE OF MARYLAND.

no.	date	revision
1		

Project Number  
 222365.00

Project  
 2480 S GLEBE ROAD

Phase  
 4.1 SITE PLAN SUBMISSION

Date  
 08.20.2024

Scale  
 1" = 30'-0"

Drawing  
 SITE PLAN

No  
**A-02**

© Hord Coplan Macht, Inc.



7A ARCHITECTURAL SITE PLAN  
 A-15 A-02 1" = 30'-0"

A B C D E F G H J

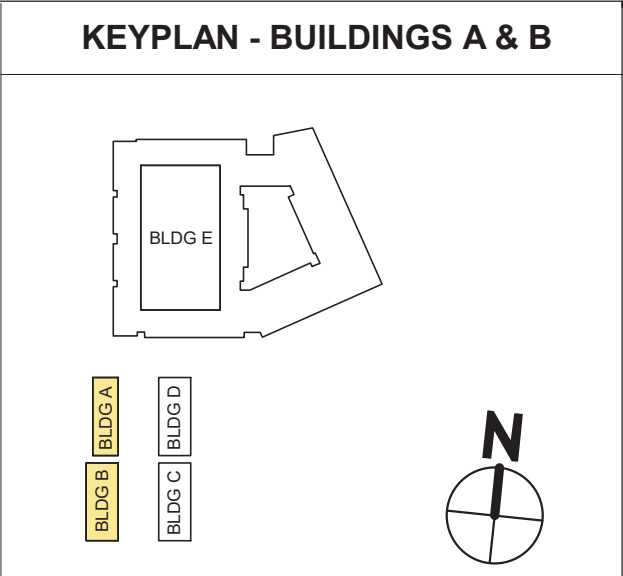

**ARCHITECT**  
 Hord Coplan Macht, Inc.  
 700 E. Pratt St, Suite 1200  
 Baltimore, MD 21202 p. 410.837.7311  
 f. 410.837.6530

**LANDSCAPE ARCHITECT**  
 Land Design  
 200 South Peyton St  
 Alexandria, VA 22314 p. 703.549.7784

**CIVIL ENGINEER**  
 Bohler DC  
 1331 Pennsylvania Ave NW  
 Suite 1250  
 Washington, DC 20004 p. 202.524.5700

CC ROCK ARLINGTON OWNER, LLC

BLDG A PARKING		COUNT	BLDG A	GFA	UNITS
INTERNAL		7	MS LEVEL 1	4,769 SF	7
			MS LEVEL 2	4,825 SF	*
EXTERNAL		7	MS LEVEL 3	4,825 SF	*
			MS LEVEL 4	2,709 SF	*
TOTAL		14		17,127 SF	7

  

BLDG B PARKING		COUNT	BLDG B	GFA	UNITS
INTERNAL		10	MS LEVEL 1	6,090 SF	10
			MS LEVEL 2	6,287 SF	*
EXTERNAL		10	MS LEVEL 3	6,287 SF	*
			MS LEVEL 4	6,231 SF	*
TOTAL		20		24,895 SF	10

⊗ = Parking space count      \* Indicates multi-story unit

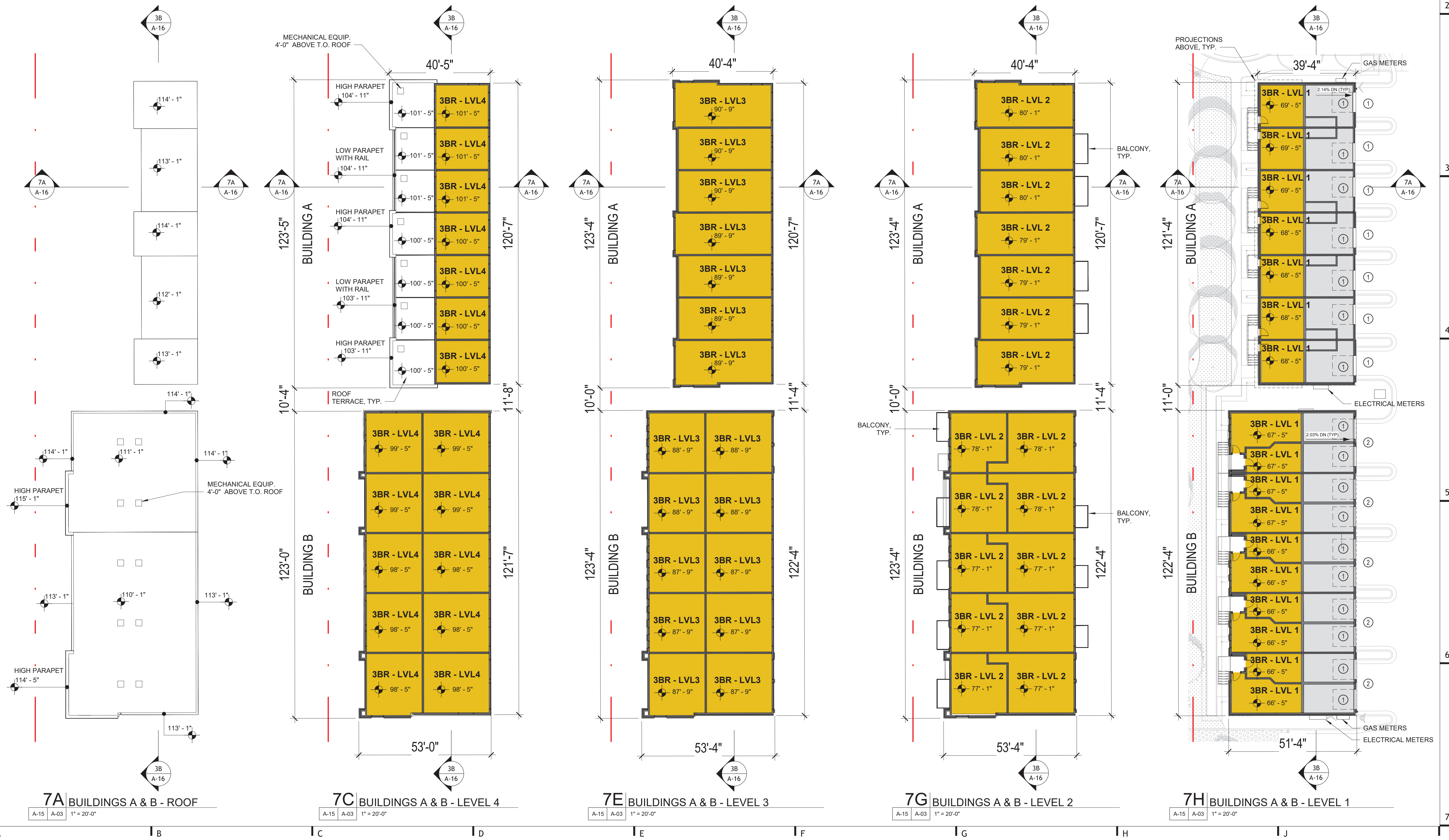

**hord coplan macht**

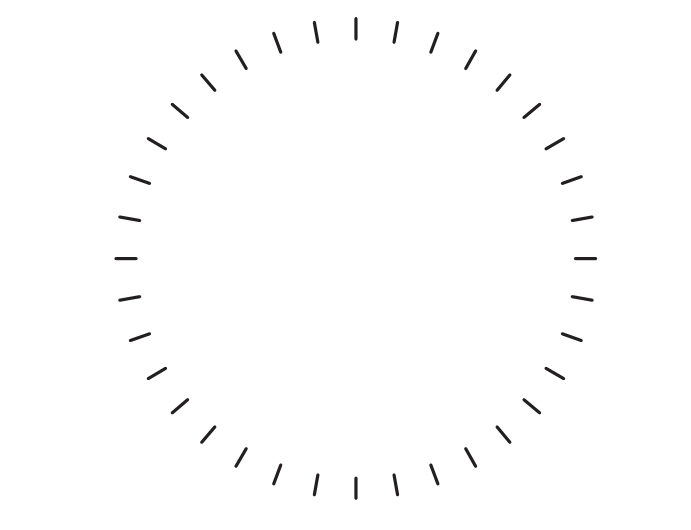

PROFESSIONAL CERTIFICATION: I CERTIFY THAT THESE DOCUMENTS WERE PREPARED OR APPROVED BY ME, AND THAT I AM A DULY LICENSED ARCHITECT UNDER THE LAWS OF THE STATE OF MARYLAND.

no. date revision

Project Number  
222365.00

Project  
2480 S GLEBE ROAD

Phase  
4.1 SITE PLAN SUBMISSION

Date  
08.20.2024

Scale  
As indicated

Drawing  
**BUILDINGS A & B  
FLOOR PLANS**

No  
**A-03**

© Hord Coplan Macht, Inc.

KEYPLAN - BUILDINGS C & D

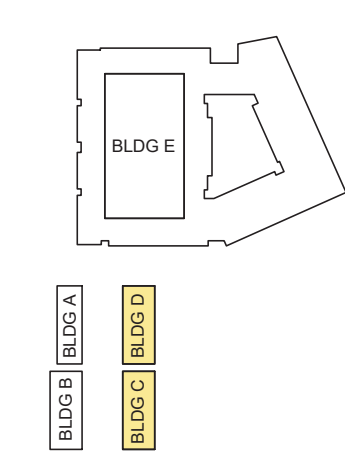

**ARCHITECT**  
 Hord Coplan Macht, Inc.  
 700 E. Pratt St, Suite 1200  
 Baltimore, MD 21202 p. 410.837.7311  
 f. 410.837.6530

**LANDSCAPE ARCHITECT**  
 Land Design  
 200 South Peyton St  
 Alexandria, VA 22314 p. 703.549.7784

**CIVIL ENGINEER**  
 Bohler DC  
 1331 Pennsylvania Ave NW  
 Suite 1250  
 Washington, DC 20004 p. 202.524.5700

BLDG C PARKING		COUNT	BLDG C	GFA	UNITS
INTERNAL		10	MS LEVEL 1	6,090 SF	10
EXTERNAL		10	MS LEVEL 2	6,287 SF	*
TOTAL		20	MS LEVEL 3	6,231 SF	*
			MS LEVEL 4	24,895 SF	10

BLDG D PARKING		COUNT	BLDG D	GFA	UNITS
INTERNAL		10	MS LEVEL 1	6,090 SF	10
EXTERNAL		10	MS LEVEL 2	6,287 SF	*
TOTAL		20	MS LEVEL 3	6,231 SF	*
			MS LEVEL 4	24,896 SF	10

⊗ = Parking space count \* Indicates multi-story unit

CC ROCK ARLINGTON OWNER, LLC

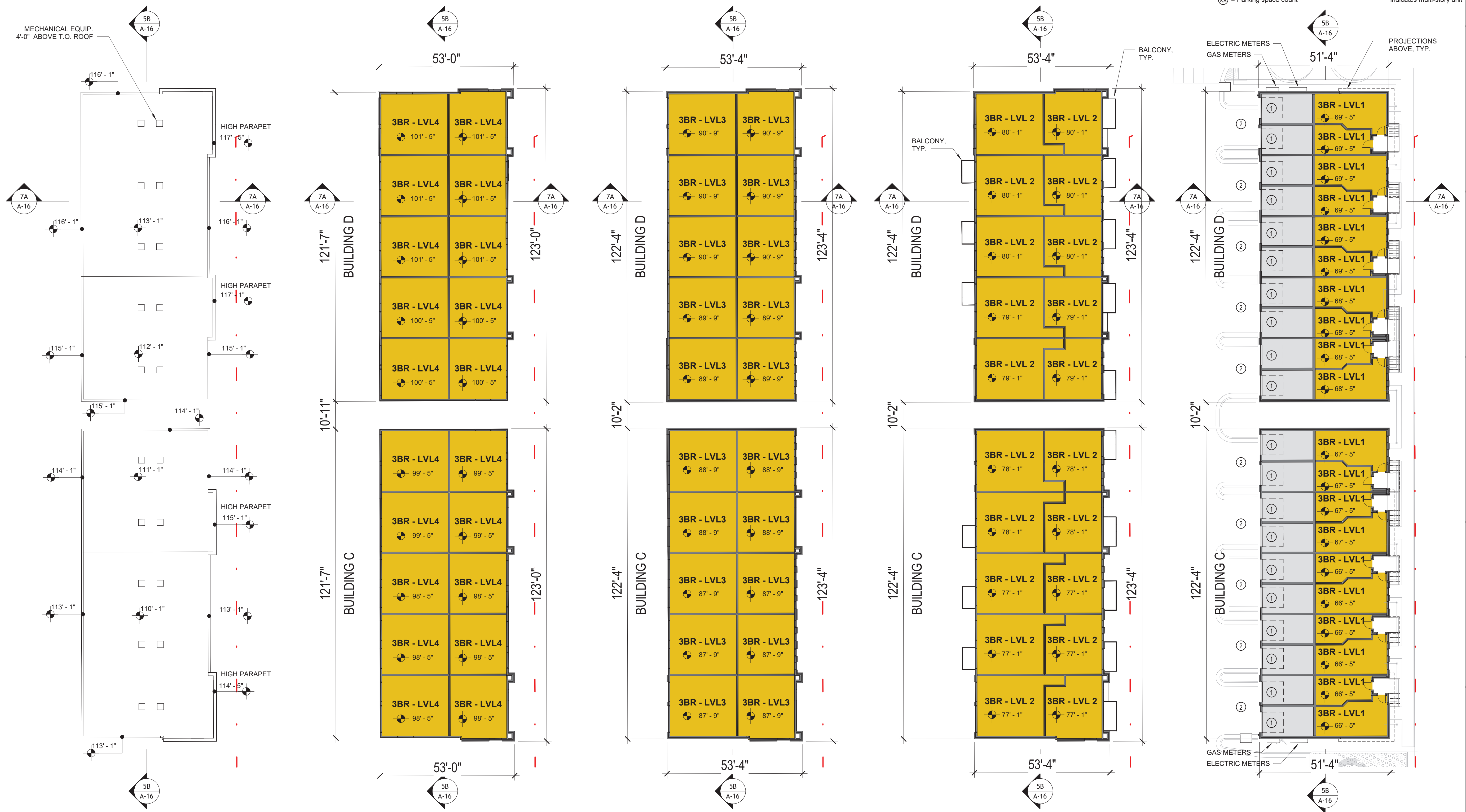

hord | coplan | macht

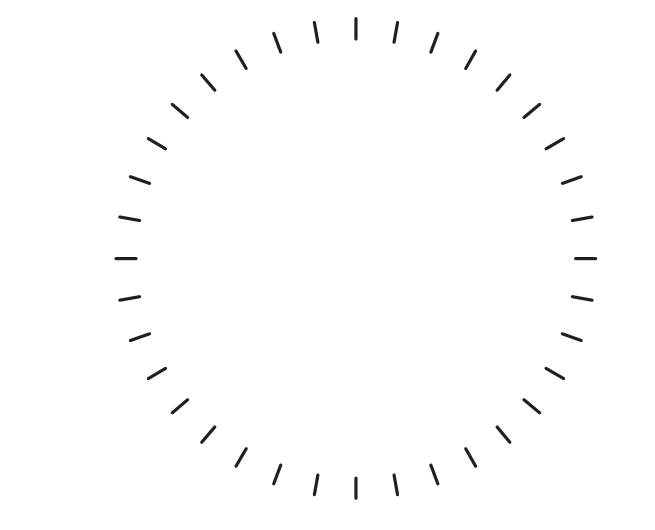

PROFESSIONAL CERTIFICATION: I CERTIFY THAT THESE DOCUMENTS WERE PREPARED OR APPROVED BY ME, AND THAT I AM A DULY LICENSED ARCHITECT UNDER THE LAWS OF THE STATE OF MARYLAND.

no. date revision

Project Number  
222365.00

Project  
2480 S GLEBE ROAD

Phase  
4.1 SITE PLAN SUBMISSION

Date  
08.20.2024

Scale  
As indicated

Drawing  
BUILDINGS C & D  
FLOOR PLANS

No.

**A-04**

© Hord Coplan Macht, Inc.

**ARCHITECT**  
 Hord Coplan Macht, Inc.  
 700 E. Pratt St, Suite 1200  
 Baltimore, MD 21202 p. 410.837.7311  
 f. 410.837.6530

**LANDSCAPE ARCHITECT**  
 Land Design  
 200 South Peyton St  
 Alexandria, VA 22314 p. 703.549.7784

**CIVIL ENGINEER**  
 Bohler DC  
 1331 Pennsylvania Ave NW  
 Suite 1250  
 Washington, DC 20004 p. 202.524.5700

**KEYPLAN - BUILDING E**

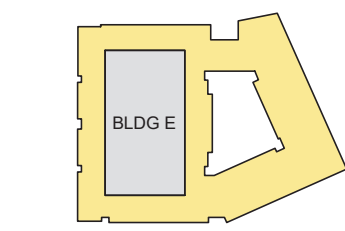

BLDG E	GFA	UNITS
LEVEL 1	51,996 SF	43
LEVEL 2	65,516 SF	52
LEVEL 3	66,867 SF	67
LEVEL 4	69,983 SF	68
LEVEL 5	69,983 SF	68
LEVEL 6	69,983 SF	68
LEVEL 7	67,508 SF	66
LEVEL 8	65,805 SF	63
ROOF	12,266 SF	495
<b>TOTAL</b>	<b>539,908 SF</b>	

BLDG E PARKING	COUNT
LEVEL 1	45
LEVEL 2	36
LEVEL 3	76
LEVEL 4	76
LEVEL 5	76
LEVEL 6	76
LEVEL 7	76
LEVEL 8	37
TEMP PARKING (L2)	10
<b>TOTAL</b>	<b>508</b>

⊗ = PARKING SPACE COUNT

CC ROCK ARLINGTON OWNER, LLC

**hord coplan macht**

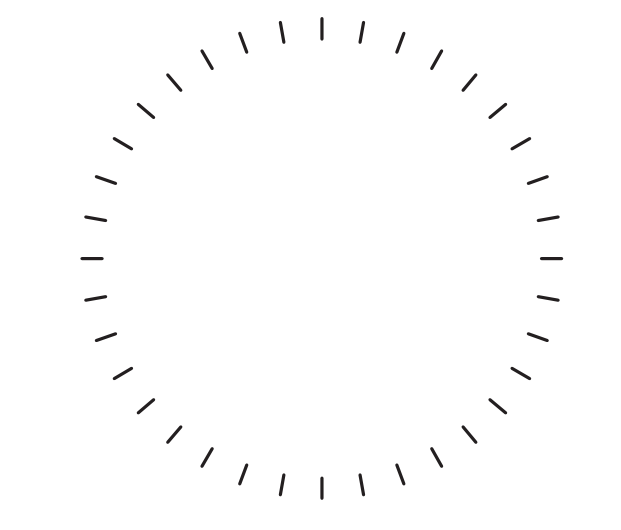

PROFESSIONAL CERTIFICATION: I CERTIFY THAT THESE DOCUMENTS WERE PREPARED OR APPROVED BY ME, AND THAT I AM A DULY LICENSED ARCHITECT UNDER THE LAWS OF THE STATE OF MARYLAND.

no.	date	revision
Project Number	222365.00	
Project	2480 S GLEBE ROAD	

Phase  
**4.1 SITE PLAN SUBMISSION**

Date  
 08.20.2024  
 Scale  
 As indicated  
 Drawing

**BUILDING E OVERALL PLAN - LEVEL 1**

No  
**A-05**

© Hord Coplan Macht, Inc.

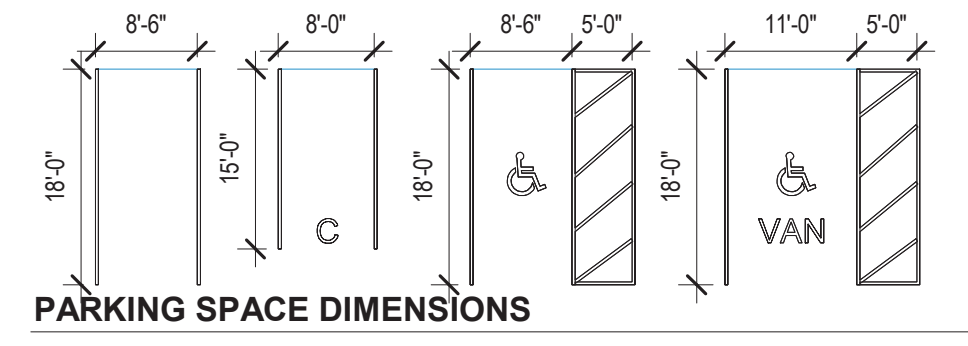
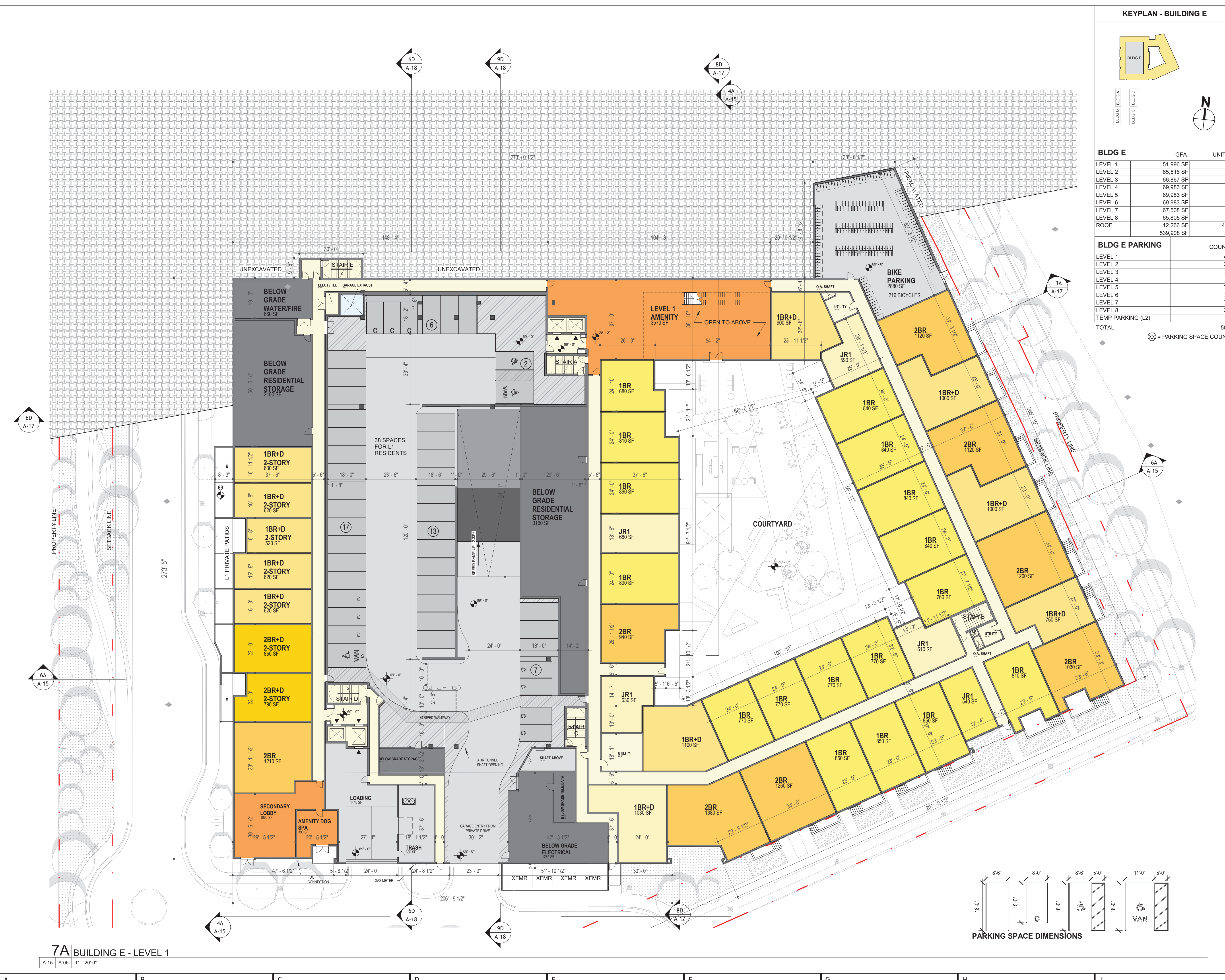

**7A BUILDING E - LEVEL 1**  
 A-15 A-05 1" = 20'-0"

A B C D E F G H I J

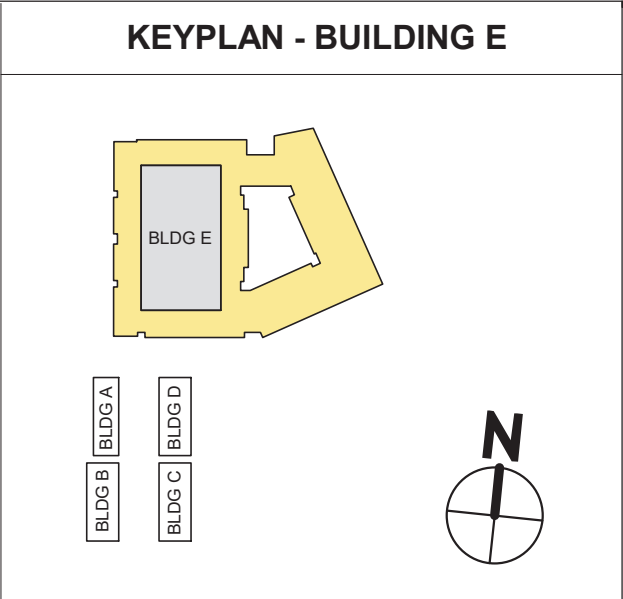

BLDG E	GFA	UNITS
LEVEL 1	51,996 SF	43
LEVEL 2	65,516 SF	52
LEVEL 3	66,867 SF	67
LEVEL 4	69,983 SF	68
LEVEL 5	69,983 SF	68
LEVEL 6	69,983 SF	68
LEVEL 7	67,508 SF	66
LEVEL 8	65,805 SF	63
ROOF	12,266 SF	495
<b>TOTAL</b>	<b>539,908 SF</b>	

BLDG E PARKING	COUNT
LEVEL 1	45
LEVEL 2	36
LEVEL 3	76
LEVEL 4	76
LEVEL 5	76
LEVEL 6	76
LEVEL 7	76
LEVEL 8	37
TEMP PARKING (L2)	10
<b>TOTAL</b>	<b>508</b>

⊗ = PARKING SPACE COUNT

**ARCHITECT**  
 Hord Coplan Macht, Inc.  
 700 E. Pratt St, Suite 1200  
 Baltimore, MD 21202 p. 410.837.7311  
 f. 410.837.6530

**LANDSCAPE ARCHITECT**  
 Land Design  
 200 South Peyton St  
 Alexandria, VA 22314 p. 703.549.7784

**CIVIL ENGINEER**  
 Bohler DC  
 1331 Pennsylvania Ave NW  
 Suite 1250  
 Washington, DC 20004 p. 202.524.5700

CC ROCK ARLINGTON OWNER, LLC

**hord coplan macht**

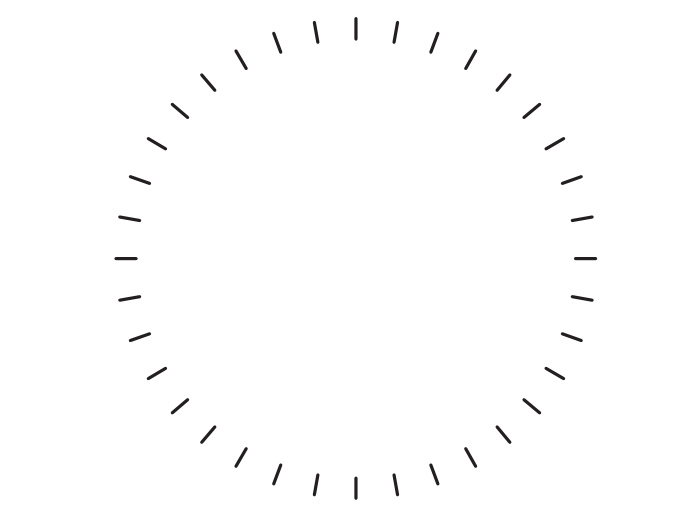

PROFESSIONAL CERTIFICATION: I CERTIFY THAT THESE DOCUMENTS WERE PREPARED OR APPROVED BY ME, AND THAT I AM A DULY LICENSED ARCHITECT UNDER THE LAWS OF THE STATE OF MARYLAND.

no. date revision

Project Number  
222365.00

Project  
2480 S GLEBE ROAD

Phase  
4.1 SITE PLAN SUBMISSION

Date  
08.20.2024

Scale  
As indicated

Drawing  
**BUILDING E OVERALL PLAN - LEVEL 2**

No.  
**A-06**

© Hord Coplan Macht, Inc.

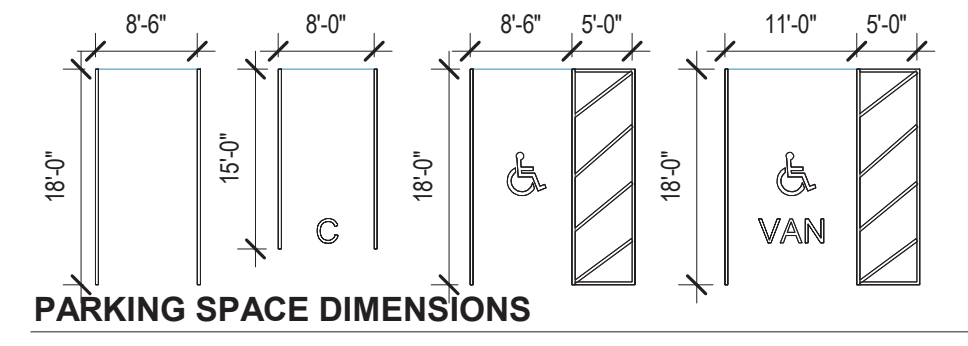

**7A** BUILDING E - LEVEL 2  
 A-15 A-06 1" = 20'-0"

**ARCHITECT**  
 Hord Coplan Macht, Inc.  
 700 E. Pratt St, Suite 1200  
 Baltimore, MD 21202 p. 410.837.7311  
 f. 410.837.6530

**LANDSCAPE ARCHITECT**  
 Land Design  
 200 South Peyton St  
 Alexandria, VA 22314 p. 703.549.7784

**CIVIL ENGINEER**  
 Bohler DC  
 1331 Pennsylvania Ave NW  
 Suite 1250  
 Washington, DC 20004 p. 202.524.5700

CC ROCK ARLINGTON OWNER, LLC

**KEYPLAN - BUILDING E**

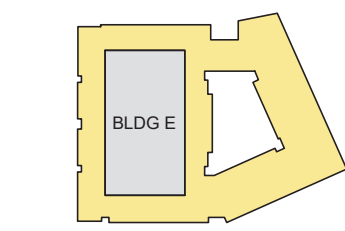

BLDG E	GFA	UNITS
LEVEL 1	51,996 SF	43
LEVEL 2	65,516 SF	52
LEVEL 3	66,867 SF	67
LEVEL 4	69,983 SF	68
LEVEL 5	69,983 SF	68
LEVEL 6	69,983 SF	68
LEVEL 7	67,508 SF	66
LEVEL 8	65,805 SF	63
ROOF	12,286 SF	495
<b>TOTAL</b>	<b>539,908 SF</b>	

BLDG E PARKING	COUNT
LEVEL 1	45
LEVEL 2	36
LEVEL 3	76
LEVEL 4	76
LEVEL 5	76
LEVEL 6	76
LEVEL 7	76
LEVEL 8	37
TEMP PARKING (L2)	10
<b>TOTAL</b>	<b>508</b>

⊗ = PARKING SPACE COUNT



**hord coplan macht**

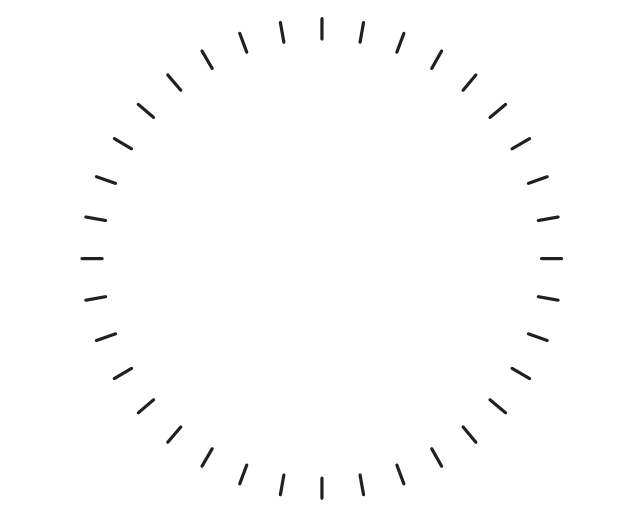

PROFESSIONAL CERTIFICATION: I CERTIFY THAT THESE DOCUMENTS WERE PREPARED OR APPROVED BY ME, AND THAT I AM A DULY LICENSED ARCHITECT UNDER THE LAWS OF THE STATE OF MARYLAND.

no. date revision

Project Number  
222365.00

Project  
2480 S GLEBE ROAD

Phase  
4.1 SITE PLAN SUBMISSION

Date  
08.20.2024

Scale  
As indicated

Drawing

**BUILDING E OVERALL PLAN - LEVEL 3**

No.

**A-07**

© Hord Coplan Macht, Inc.

**7A BUILDING E - LEVEL 3**  
 A-15 A-07 1" = 20'-0"

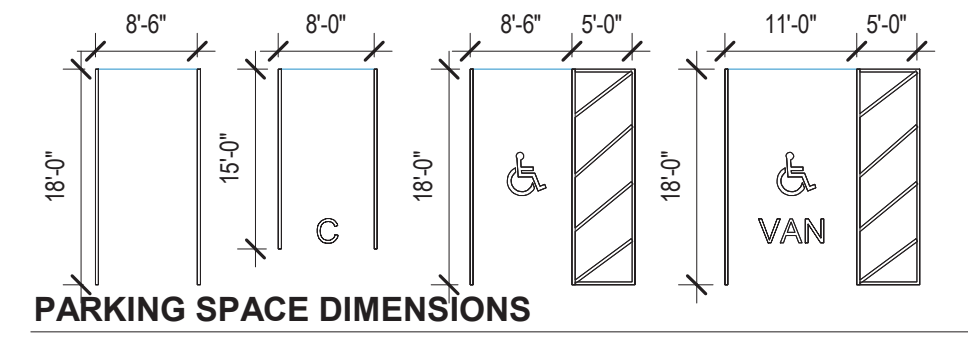



**ARCHITECT**  
 Hord Coplan Macht, Inc.  
 700 E. Pratt St, Suite 1200  
 Baltimore, MD 21202 p. 410.837.7311  
 f. 410.837.6530

**LANDSCAPE ARCHITECT**  
 Land Design  
 200 South Peyton St  
 Alexandria, VA 22314 p. 703.549.7784

**CIVIL ENGINEER**  
 Bohler DC  
 1331 Pennsylvania Ave NW  
 Suite 1250  
 Washington, DC 20004 p. 202.524.5700

CC ROCK ARLINGTON OWNER, LLC

**KEYPLAN - BUILDING E**

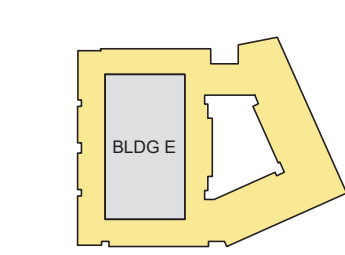

BLDG E	GFA	UNITS
LEVEL 1	51,996 SF	43
LEVEL 2	65,516 SF	52
LEVEL 3	66,867 SF	67
LEVEL 4	69,983 SF	68
LEVEL 5	69,983 SF	68
LEVEL 6	69,983 SF	68
LEVEL 7	67,508 SF	66
LEVEL 8	65,805 SF	63
ROOF	12,286 SF	495
<b>TOTAL</b>	<b>539,908 SF</b>	

BLDG E PARKING	COUNT
LEVEL 1	45
LEVEL 2	36
LEVEL 3	76
LEVEL 4	76
LEVEL 5	76
LEVEL 6	76
LEVEL 7	76
LEVEL 8	37
TEMP PARKING (L2)	10
<b>TOTAL</b>	<b>508</b>

⊗ = PARKING SPACE COUNT

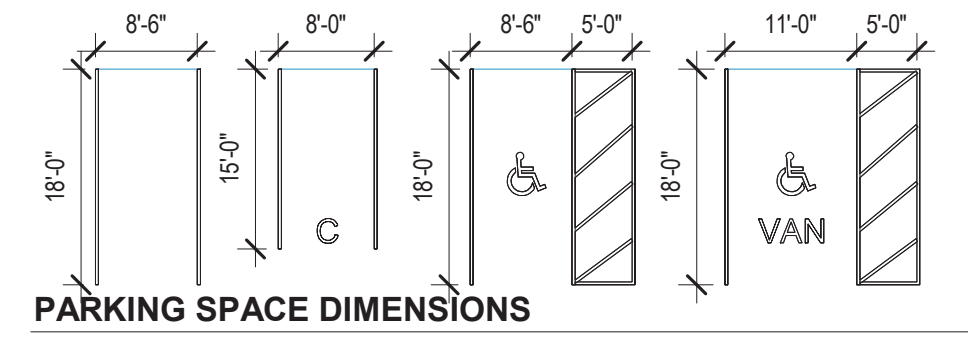

**hord coplan macht**

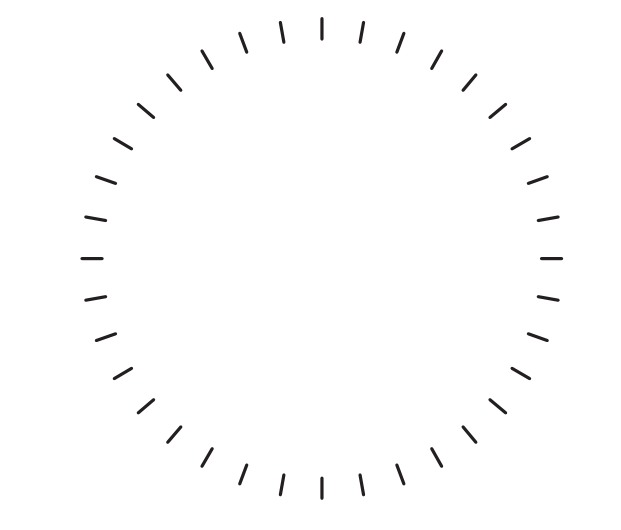

PROFESSIONAL CERTIFICATION: I CERTIFY THAT THESE DOCUMENTS WERE PREPARED OR APPROVED BY ME, AND THAT I AM A DULY LICENSED ARCHITECT UNDER THE LAWS OF THE STATE OF MARYLAND.

no.	date	revision
Project Number	222365.00	
Project	2480 S GLEBE ROAD	

Phase  
**4.1 SITE PLAN SUBMISSION**

Date  
 08.20.2024  
 Scale  
 As indicated  
 Drawing

**BUILDING E OVERALL PLAN - LEVEL 4**

No  
**A-08**

**7A BUILDING E - LEVEL 4**

A-15 A-08 1" = 20'-0"

**ARCHITECT**  
 Hord Coplan Macht, Inc.  
 700 E. Pratt St, Suite 1200  
 Baltimore, MD 21202 p. 410.837.7311  
 f. 410.837.6530

**LANDSCAPE ARCHITECT**  
 Land Design  
 200 South Peyton St  
 Alexandria, VA 22314 p. 703.549.7784

**CIVIL ENGINEER**  
 Bohler DC  
 1331 Pennsylvania Ave NW  
 Suite 1250  
 Washington, DC 20004 p. 202.524.5700

CC ROCK ARLINGTON OWNER, LLC

**KEYPLAN - BUILDING E**

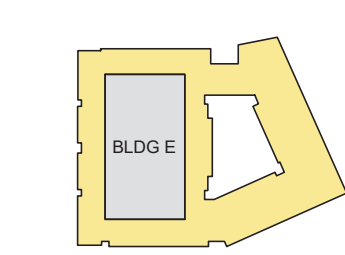

BLDG E	GFA	UNITS
LEVEL 1	51,996 SF	43
LEVEL 2	65,516 SF	52
LEVEL 3	66,867 SF	67
LEVEL 4	69,983 SF	68
LEVEL 5	69,983 SF	68
LEVEL 6	69,983 SF	68
LEVEL 7	67,508 SF	66
LEVEL 8	65,805 SF	63
ROOF	12,266 SF	495
<b>TOTAL</b>	<b>539,908 SF</b>	

BLDG E PARKING	COUNT
LEVEL 1	45
LEVEL 2	36
LEVEL 3	76
LEVEL 4	76
LEVEL 5	76
LEVEL 6	76
LEVEL 7	76
LEVEL 8	37
TEMP PARKING (L2)	10
<b>TOTAL</b>	<b>508</b>

⊗ = PARKING SPACE COUNT



**hord coplan macht**

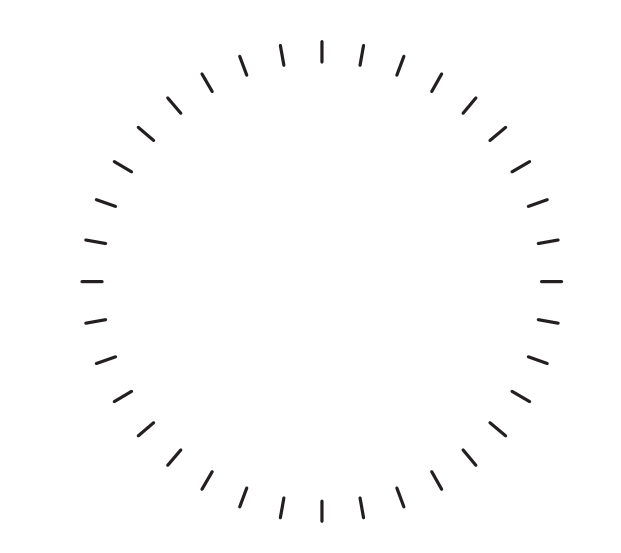

PROFESSIONAL CERTIFICATION: I CERTIFY THAT THESE DOCUMENTS WERE PREPARED OR APPROVED BY ME, AND THAT I AM A DULY LICENSED ARCHITECT UNDER THE LAWS OF THE STATE OF MARYLAND.

no.	date	revision
Project Number	222365.00	
Project	2480 S GLEBE ROAD	

Phase  
**4.1 SITE PLAN SUBMISSION**

Date  
 08.20.2024  
 Scale  
 As indicated  
 Drawing

**BUILDING E OVERALL PLAN - LEVEL 5**

No.  
**A-09**

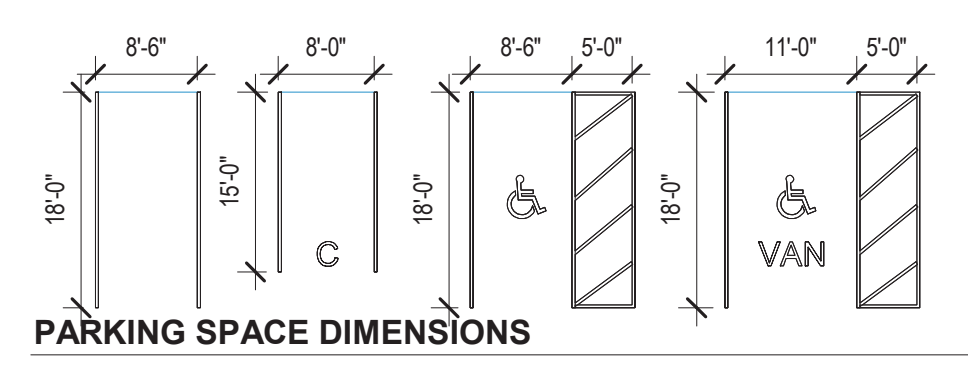

**7A BUILDING E - LEVEL 5**

A-15 A-09 1" = 20'-0"

**ARCHITECT**  
 Hord Coplan Macht, Inc.  
 700 E. Pratt St, Suite 1200  
 Baltimore, MD 21202 p. 410.837.7311  
 f. 410.837.6530

**LANDSCAPE ARCHITECT**  
 Land Design  
 200 South Peyton St  
 Alexandria, VA 22314 p. 703.549.7784

**CIVIL ENGINEER**  
 Bohler DC  
 1331 Pennsylvania Ave NW  
 Suite 1250  
 Washington, DC 20004 p. 202.524.5700

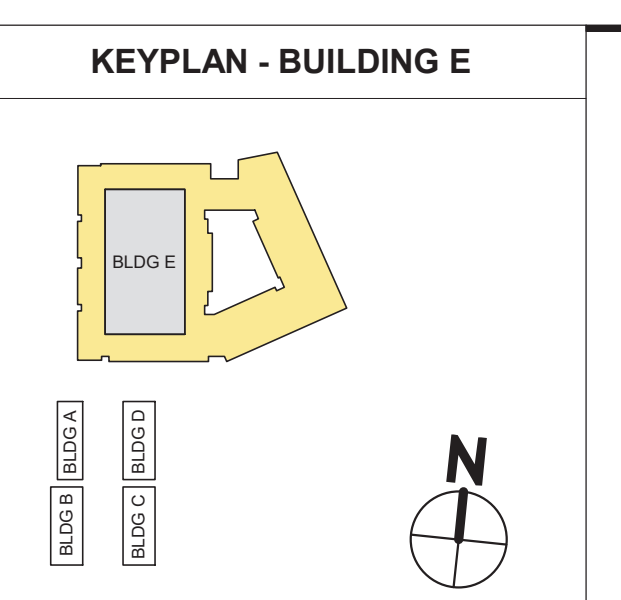

BLDG E	GFA	UNITS
LEVEL 1	51,996 SF	43
LEVEL 2	65,516 SF	52
LEVEL 3	66,867 SF	67
LEVEL 4	69,983 SF	68
LEVEL 5	69,983 SF	68
LEVEL 6	69,983 SF	68
LEVEL 7	67,508 SF	66
LEVEL 8	65,805 SF	63
ROOF	12,266 SF	495
<b>TOTAL</b>	<b>539,908 SF</b>	

BLDG E PARKING	COUNT
LEVEL 1	45
LEVEL 2	36
LEVEL 3	76
LEVEL 4	76
LEVEL 5	76
LEVEL 6	76
LEVEL 7	76
LEVEL 8	37
TEMP PARKING (L2)	10
<b>TOTAL</b>	<b>508</b>

⊗ = PARKING SPACE COUNT

CC ROCK ARLINGTON OWNER, LLC

**hord coplan macht**

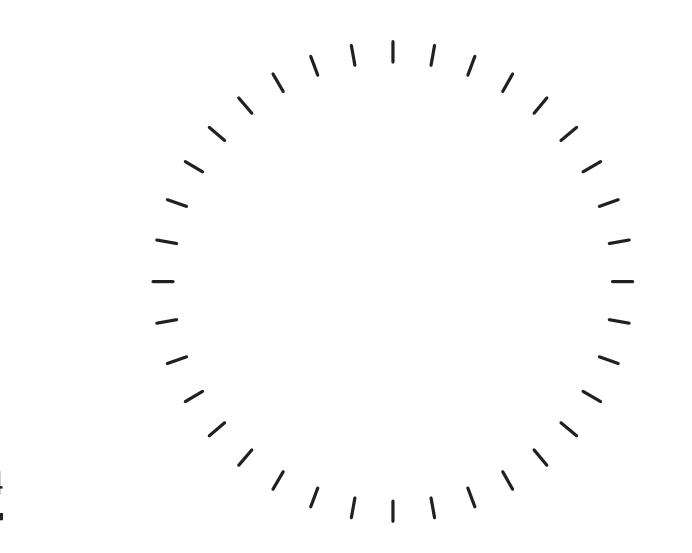

PROFESSIONAL CERTIFICATION: I CERTIFY THAT THESE DOCUMENTS WERE PREPARED OR APPROVED BY ME, AND THAT I AM A DULY LICENSED ARCHITECT UNDER THE LAWS OF THE STATE OF MARYLAND.

no.	date	revision
Project Number	222365.00	
Project	2480 S GLEBE ROAD	

Phase  
**4.1 SITE PLAN SUBMISSION**

Date  
 08.20.2024  
 Scale  
 As indicated  
 Drawing

**BUILDING E OVERALL PLAN - LEVEL 6**

No.

**A-10**

© Hord Coplan Macht, Inc.

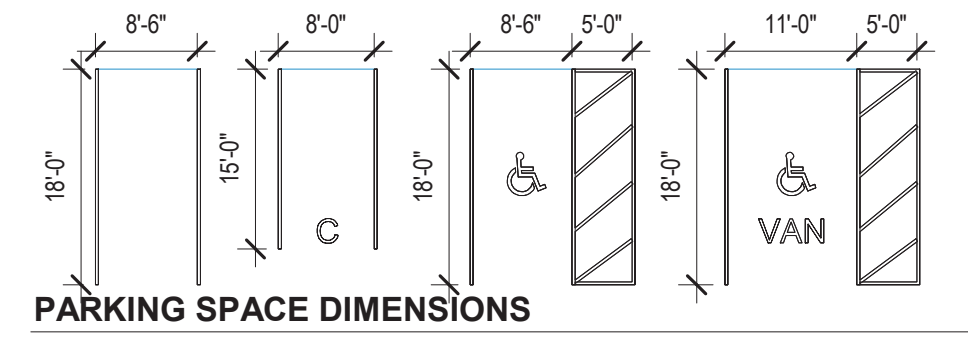

**7A BUILDING E - LEVEL 6**  
 A-15 A-10 1" = 20'-0"

A B C D E F G H I J

**ARCHITECT**  
 Hord Coplan Macht, Inc.  
 700 E. Pratt St, Suite 1200  
 Baltimore, MD 21202 p. 410.837.7311  
 f. 410.837.6530

**LANDSCAPE ARCHITECT**  
 Land Design  
 200 South Peyton St  
 Alexandria, VA 22314 p. 703.549.7784

**CIVIL ENGINEER**  
 Bohler DC  
 1331 Pennsylvania Ave NW  
 Suite 1250  
 Washington, DC 20004 p. 202.524.5700

CC ROCK ARLINGTON OWNER, LLC

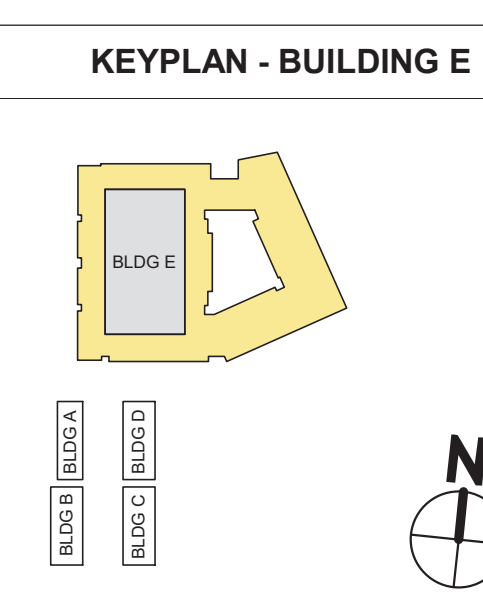

BLDG E	GFA	UNITS
LEVEL 1	51,996 SF	43
LEVEL 2	65,516 SF	52
LEVEL 3	66,867 SF	67
LEVEL 4	69,983 SF	68
LEVEL 5	69,983 SF	68
LEVEL 6	69,983 SF	68
LEVEL 7	67,508 SF	66
LEVEL 8	65,805 SF	63
ROOF	12,266 SF	495
TOTAL	539,908 SF	

BLDG E PARKING	COUNT
LEVEL 1	45
LEVEL 2	36
LEVEL 3	76
LEVEL 4	76
LEVEL 5	76
LEVEL 6	76
LEVEL 7	76
LEVEL 8	37
TEMP PARKING (L2)	10
TOTAL	508

⊗ = PARKING SPACE COUNT

**hord coplan macht**

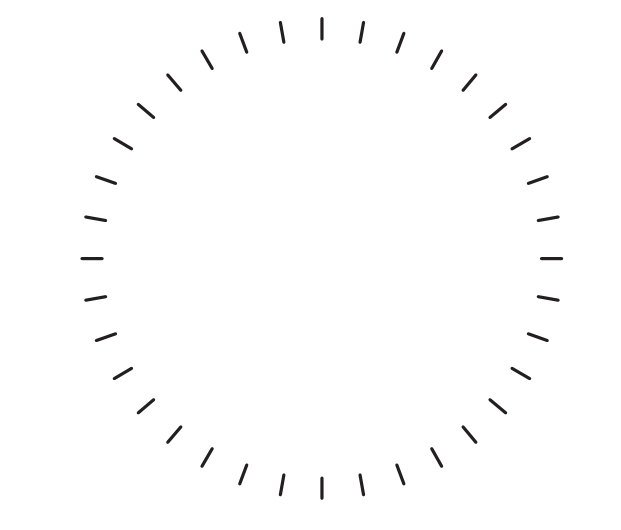

PROFESSIONAL CERTIFICATION: I CERTIFY THAT THESE DOCUMENTS WERE PREPARED OR APPROVED BY ME, AND THAT I AM A DULY LICENSED ARCHITECT UNDER THE LAWS OF THE STATE OF MARYLAND.

no.	date	revision
1		

Project Number  
222365.00

Project  
2480 S GLEBE ROAD

Phase  
4.1 SITE PLAN SUBMISSION

Date  
08.20.2024

Scale  
As indicated

Drawing  
BUILDING E OVERALL PLAN - LEVEL 7

No.  
**A-11**

© Hord Coplan Macht, Inc.

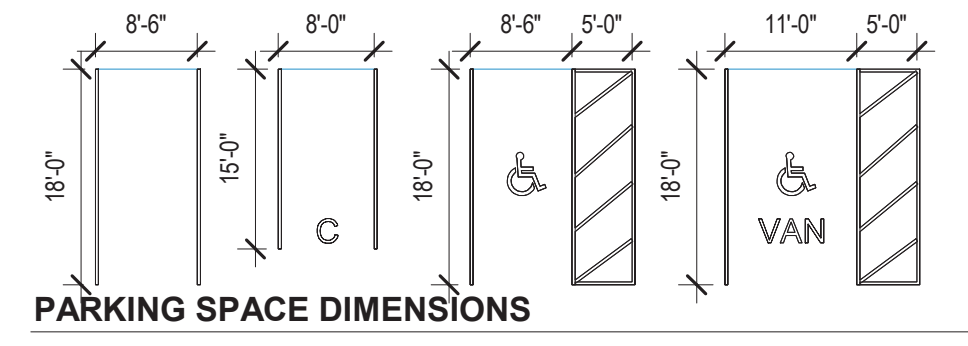
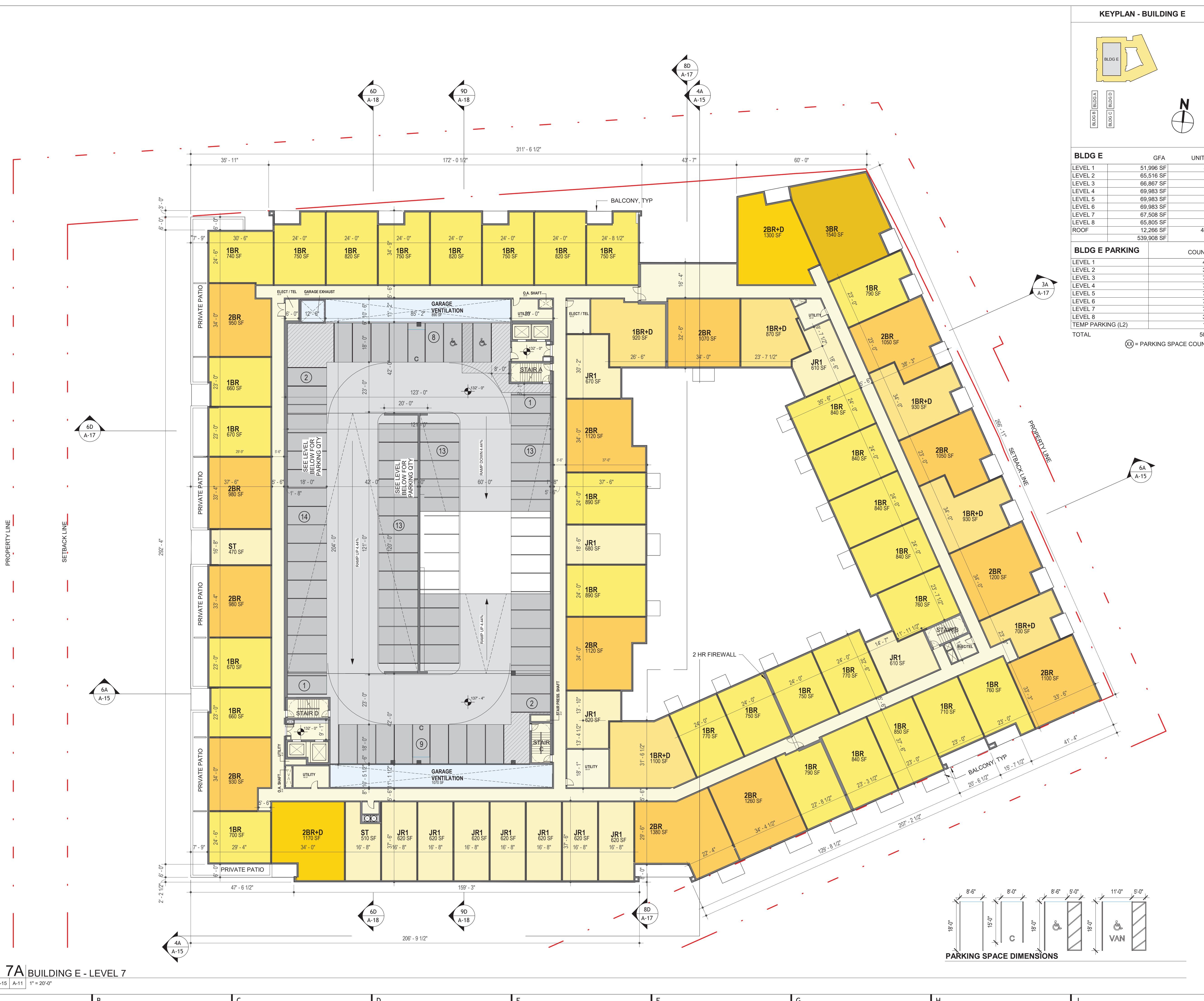

**7A BUILDING E - LEVEL 7**

A-15 A-11 1" = 20'-0"

A B C D E F G H J

**ARCHITECT**  
 Hord Coplan Macht, Inc.  
 700 E. Pratt St, Suite 1200  
 Baltimore, MD 21202 p. 410.837.7311  
 f. 410.837.6530

**LANDSCAPE ARCHITECT**  
 Land Design  
 200 South Peyton St  
 Alexandria, VA 22314 p. 703.549.7784

**CIVIL ENGINEER**  
 Bohler DC  
 1331 Pennsylvania Ave NW  
 Suite 1250  
 Washington, DC 20004 p. 202.524.5700

**KEYPLAN - BUILDING E**

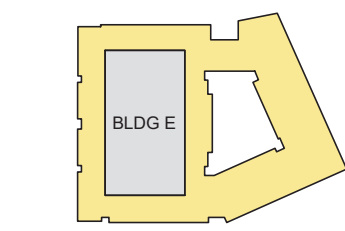

BLDG E	GFA	UNITS
LEVEL 1	51,996 SF	43
LEVEL 2	65,516 SF	52
LEVEL 3	66,867 SF	67
LEVEL 4	69,983 SF	68
LEVEL 5	69,983 SF	68
LEVEL 6	69,983 SF	68
LEVEL 7	67,508 SF	66
LEVEL 8	65,805 SF	63
ROOF	12,266 SF	495
<b>TOTAL</b>	<b>539,908 SF</b>	

BLDG E PARKING	COUNT
LEVEL 1	45
LEVEL 2	36
LEVEL 3	76
LEVEL 4	76
LEVEL 5	76
LEVEL 6	76
LEVEL 7	76
LEVEL 8	37
TEMP PARKING (L2)	10
<b>TOTAL</b>	<b>508</b>

⊗ = PARKING SPACE COUNT

CC ROCK ARLINGTON OWNER, LLC

**hord | coplan | macht**

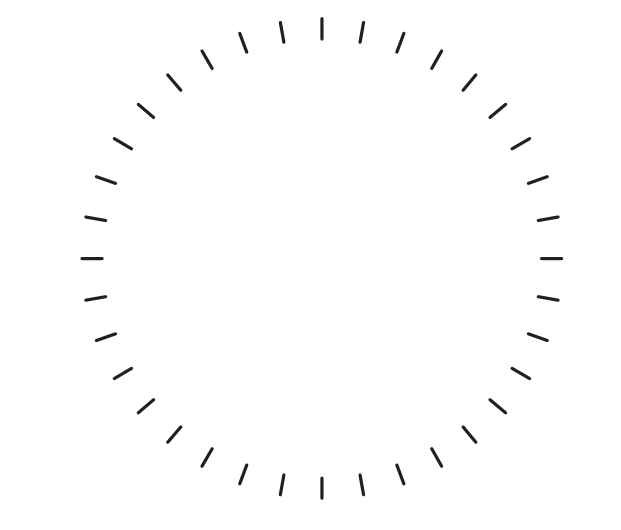

PROFESSIONAL CERTIFICATION: I CERTIFY THAT THESE DOCUMENTS WERE PREPARED OR APPROVED BY ME, AND THAT I AM A DULY LICENSED ARCHITECT UNDER THE LAWS OF THE STATE OF MARYLAND.

no. date revision

Project Number  
222365.00

Project  
2480 S GLEBE ROAD

Phase  
4.1 SITE PLAN SUBMISSION

Date  
08.20.2024  
Scale  
As indicated  
Drawing

**BUILDING E OVERALL PLAN - LEVEL 8**

No.

**A-12**

© Hord Coplan Macht, Inc.

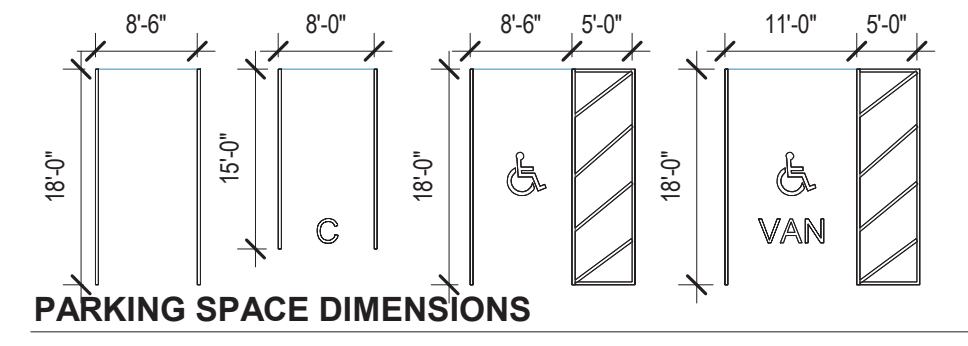

**7A BUILDING E - LEVEL 8**  
 A-15 A-12 1" = 20'-0"

A B C D E F G H I J

**ARCHITECT**  
 Hord Coplan Macht, Inc.  
 700 E. Pratt St, Suite 1200  
 Baltimore, MD 21202 p. 410.837.7311  
 f. 410.837.6530

**LANDSCAPE ARCHITECT**  
 Land Design  
 200 South Peyton St  
 Alexandria, VA 22314 p. 703.549.7784

**CIVIL ENGINEER**  
 Bohler DC  
 1331 Pennsylvania Ave NW  
 Suite 1250  
 Washington, DC 20004 p. 202.524.5700

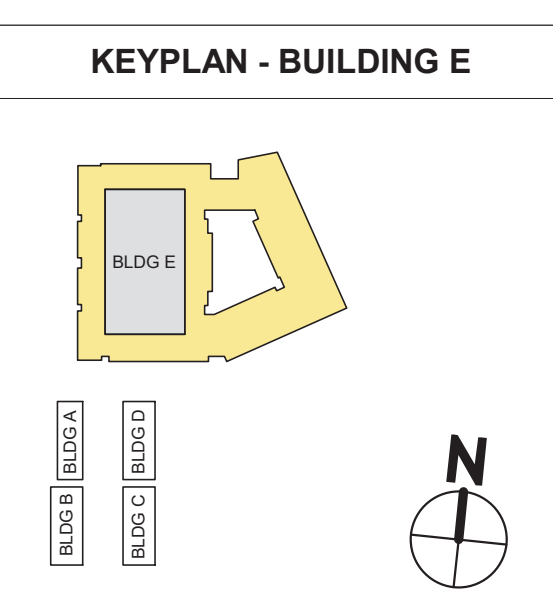

BLDG E	GFA	UNITS
LEVEL 1	51,996 SF	43
LEVEL 2	65,516 SF	52
LEVEL 3	66,867 SF	67
LEVEL 4	69,983 SF	68
LEVEL 5	69,983 SF	68
LEVEL 6	69,983 SF	68
LEVEL 7	67,508 SF	66
LEVEL 8	65,805 SF	63
ROOF	12,286 SF	495
	539,908 SF	

CC ROCK ARLINGTON OWNER, LLC

**hord | coplan | macht**

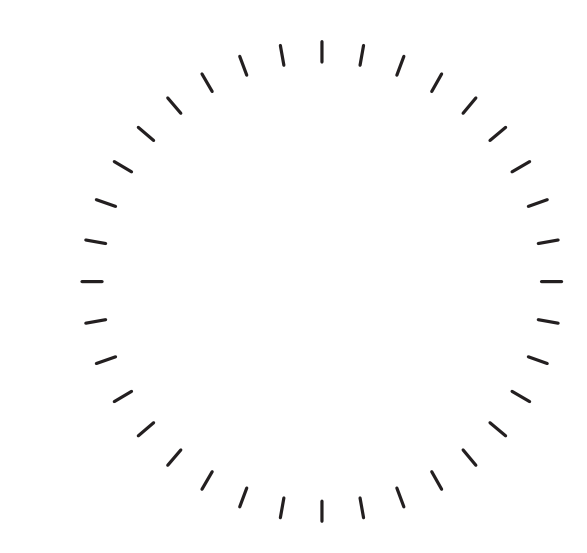

PROFESSIONAL CERTIFICATION: I CERTIFY THAT THESE DOCUMENTS WERE PREPARED OR APPROVED BY ME, AND THAT I AM A DULY LICENSED ARCHITECT UNDER THE LAWS OF THE STATE OF MARYLAND.

no. date revision

Project Number  
222365.00

Project  
2480 S GLEBE ROAD

Phase  
4.1 SITE PLAN SUBMISSION

Date  
08.20.2024

Scale  
As indicated

Drawing  
**BUILDING E OVERALL PLAN - L9/ROOF**

No  
**A-13**

© Hord Coplan Macht, Inc.

**9C BUILDING E - LEVEL 9 / ROOF LEVEL**  
 1" = 20'-0"

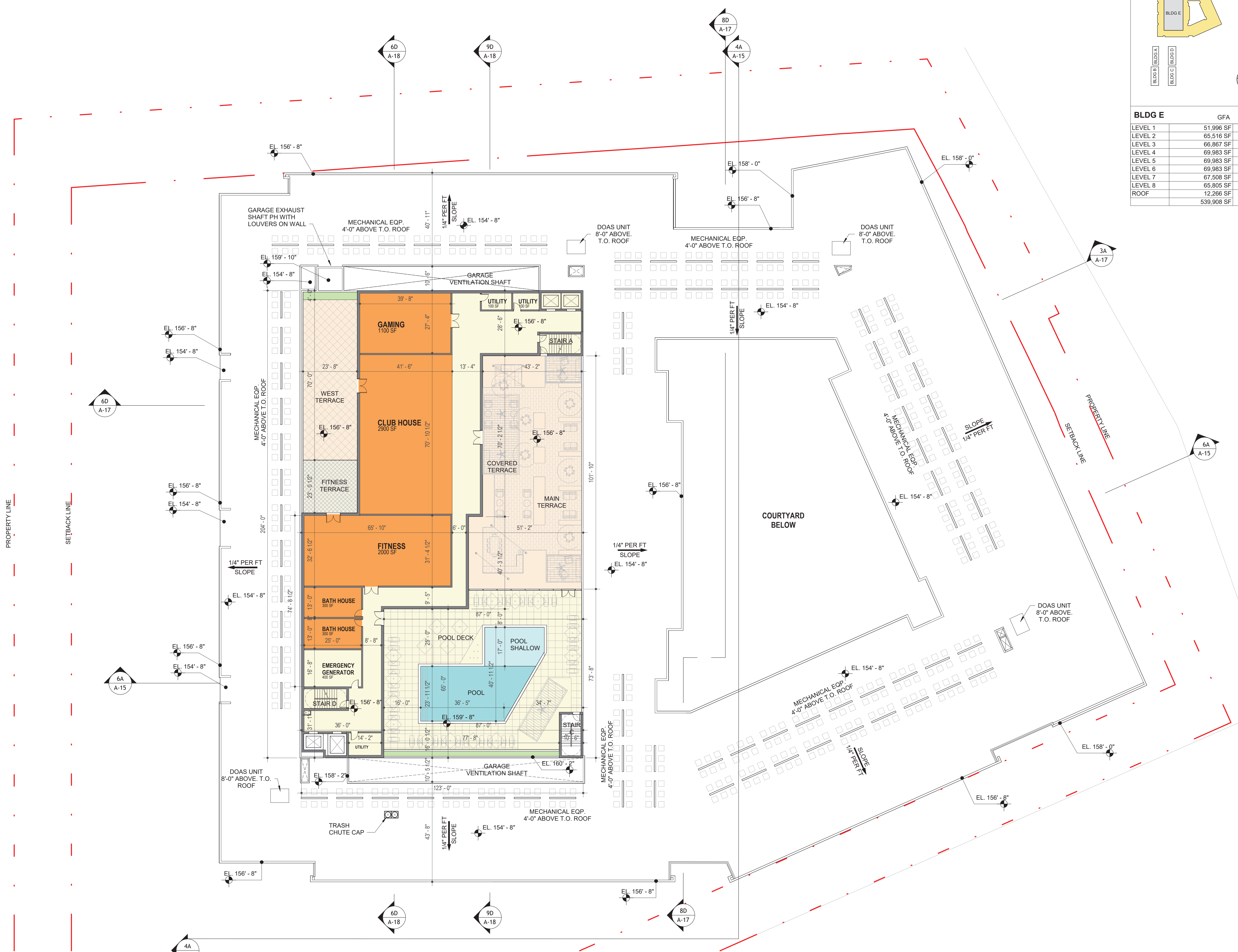

**KEYPLAN - BUILDING E**

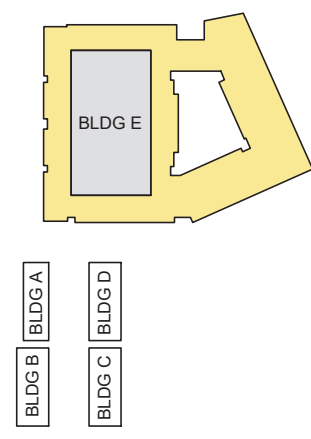

BLDG E	GFA	UNITS
LEVEL 1	51,996 SF	43
LEVEL 2	65,516 SF	52
LEVEL 3	66,867 SF	67
LEVEL 4	69,983 SF	68
LEVEL 5	69,983 SF	68
LEVEL 6	69,983 SF	68
LEVEL 7	67,508 SF	66
LEVEL 8	65,805 SF	63
ROOF	12,266 SF	495
	539,908 SF	

**ARCHITECT**  
 Hord Coplan Macht, Inc.  
 700 E. Pratt St, Suite 1200  
 Baltimore, MD 21202 p. 410.837.7311  
 f. 410.837.6530

**LANDSCAPE ARCHITECT**  
 Land Design  
 200 South Peyton St  
 Alexandria, VA 22314 p. 703.549.7784

**CIVIL ENGINEER**  
 Bohler DC  
 1331 Pennsylvania Ave NW  
 Suite 1250  
 Washington, DC 20004 p. 202.524.5700

CC ROCK ARLINGTON OWNER, LLC

**hord | coplan | macht**

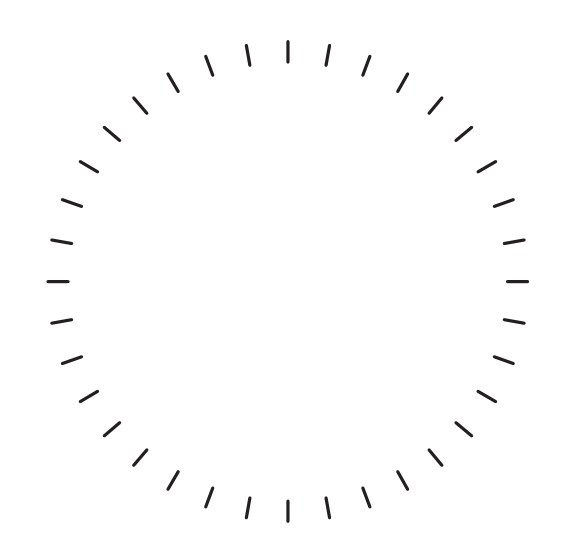

PROFESSIONAL CERTIFICATION: I CERTIFY THAT THESE DOCUMENTS WERE PREPARED OR APPROVED BY ME, AND THAT I AM A DULY LICENSED ARCHITECT UNDER THE LAWS OF THE STATE OF MARYLAND.

\_\_\_\_\_  
 \_\_\_\_\_  
 \_\_\_\_\_  
 \_\_\_\_\_  
 \_\_\_\_\_  
 \_\_\_\_\_

no. date revision

Project Number  
 222365.00

Project  
 2480 S GLEBE ROAD

Phase  
 4.1 SITE PLAN SUBMISSION

Date  
 08.20.2024

Scale  
 As indicated

Drawing  
**BUILDING E OVERALL  
 PLAN - HIGH ROOF**

No

**A-14**

© Hord Coplan Macht, Inc.

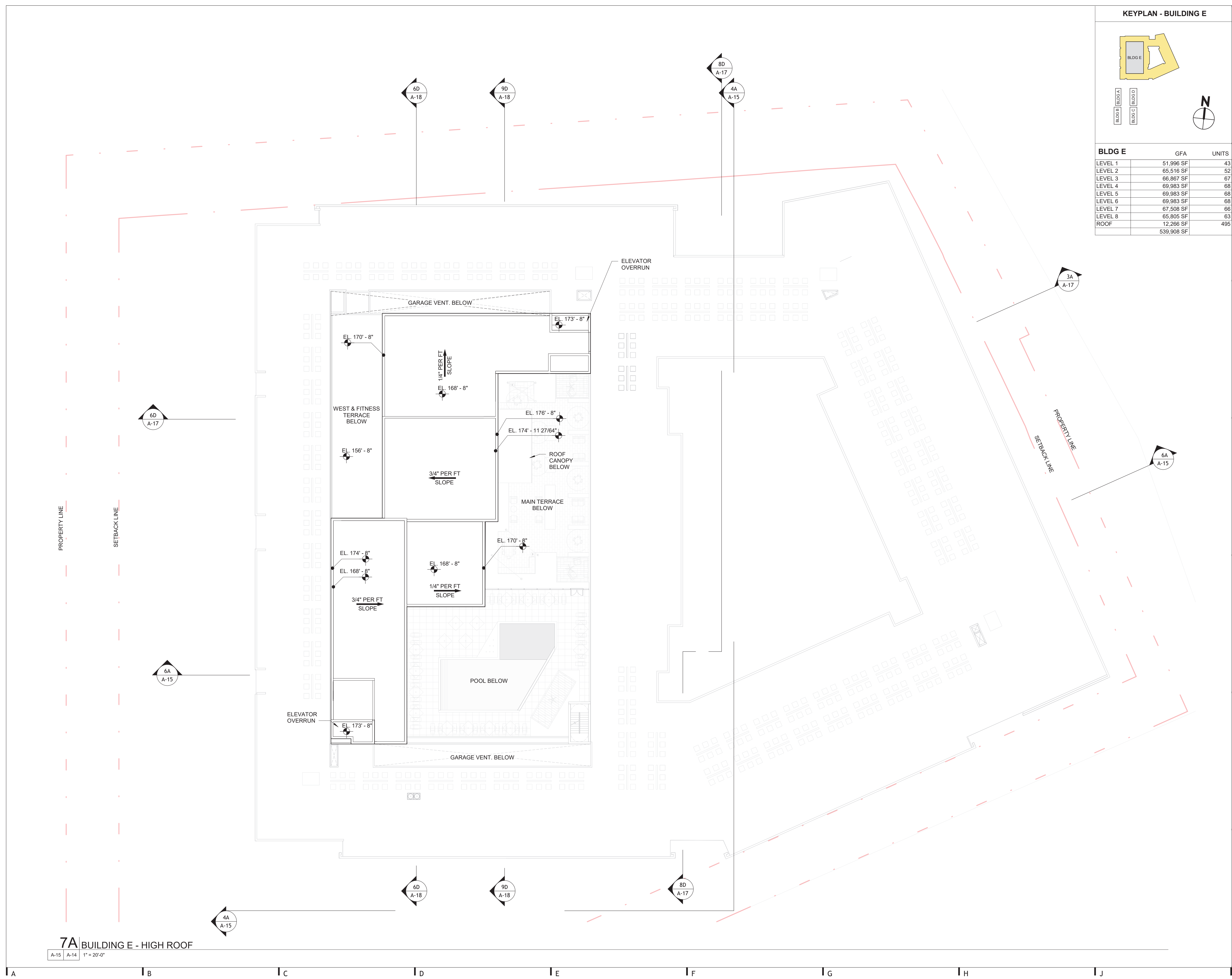

**7A BUILDING E - HIGH ROOF**

A-15 A-14 1" = 20'-0"

A B C D E F G H I J





KEYPLAN - BUILDING SECTIONS

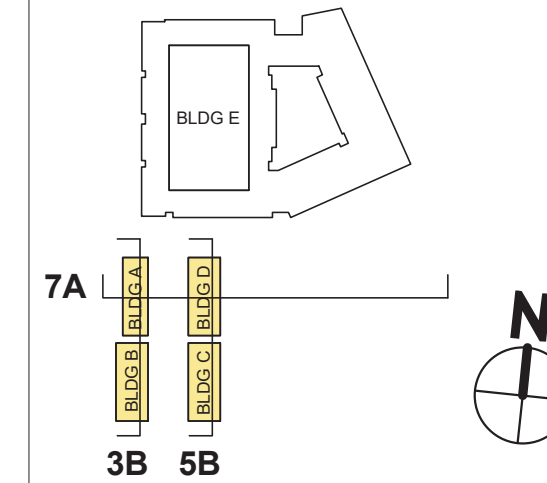

ARCHITECT  
 Hord Coplan Macht, Inc.  
 700 E. Pratt St, Suite 1200  
 Baltimore, MD 21202 p. 410. 837. 7311  
 f. 410. 837. 6530

LANDSCAPE ARCHITECT  
 Land Design  
 200 South Peyton St  
 Alexandria, VA 22314 p. 703.549.7784

CIVIL ENGINEER  
 Bohler DC  
 1331 Pennsylvania Ave NW  
 Suite 1250  
 Washington, DC 20004 p. 202.524.5700

CC ROCK ARLINGTON OWNER, LLC

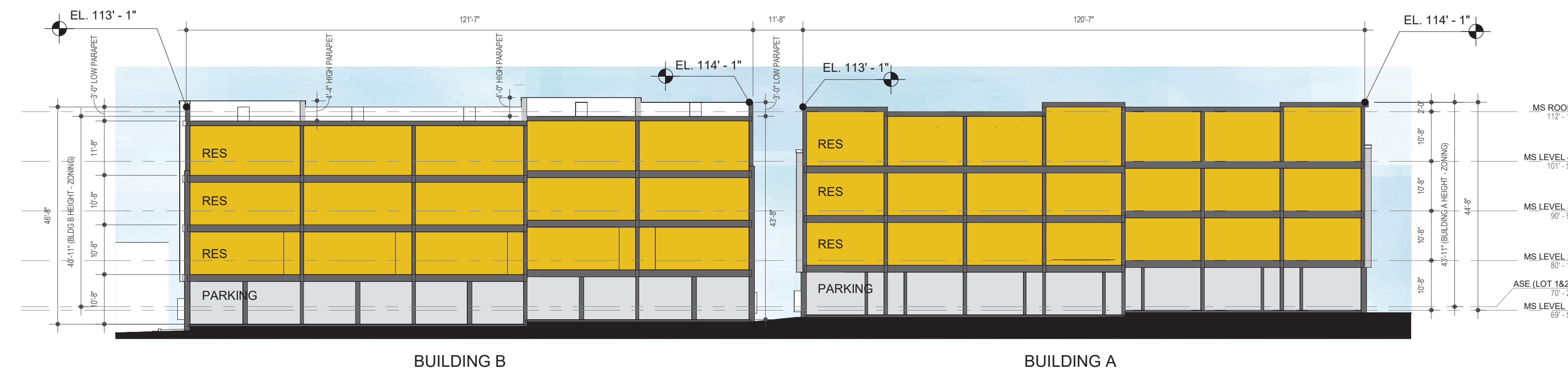

3B BUILDINGS A & B - N/S SECTION

A-03 | A-16 1" = 20'-0"

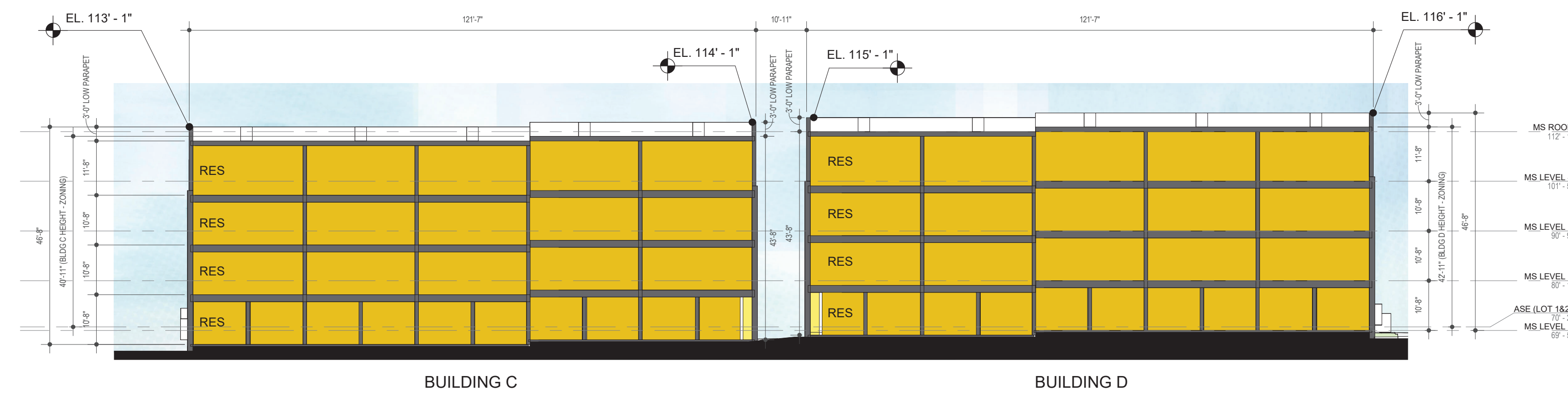

5B BUILDINGS C & D - N/S SECTION

A-04 | A-16 1" = 20'-0"



7A BUILDINGS A & D - E/W SECTION

A-03 | A-16 1" = 20'-0"

hord coplan macht

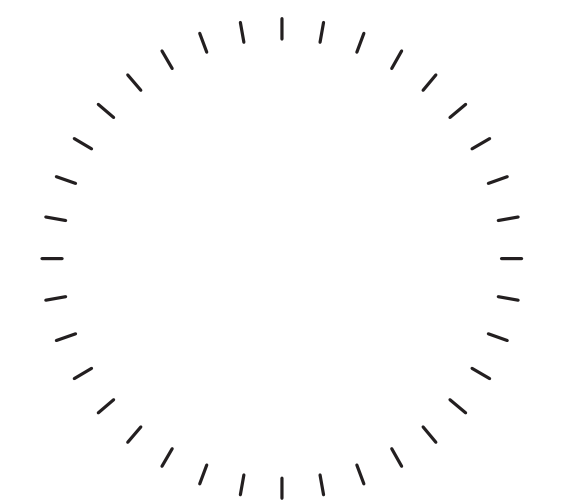

PROFESSIONAL CERTIFICATION: I CERTIFY THAT THESE DOCUMENTS WERE PREPARED OR APPROVED BY ME, AND THAT I AM A DULY LICENSED ARCHITECT UNDER THE LAWS OF THE STATE OF MARYLAND.

no. date revision

Project Number  
 222365.00

Project  
 2480 S GLEBE ROAD

Phase  
 4.1 SITE PLAN SUBMISSION

Date  
 08.20.2024

Scale  
 As indicated

Drawing

BUILDING SECTIONS  
 (A-D)

No

A-16

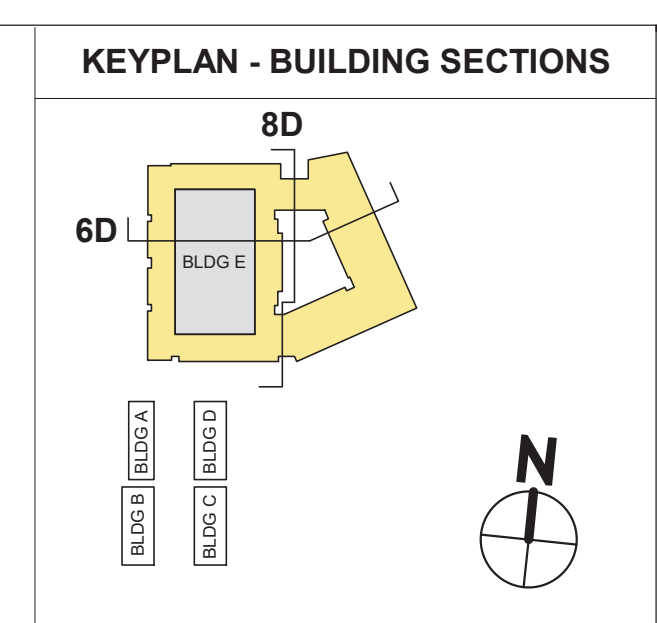

**ARCHITECT**  
 Hord Coplan Macht, Inc.  
 700 E. Pratt St, Suite 1200  
 Baltimore, MD 21202 p. 410.837.7311  
 f. 410.837.6530

**LANDSCAPE ARCHITECT**  
 Land Design  
 200 South Peyton St  
 Alexandria, VA 22314 p. 703.549.7784

**CIVIL ENGINEER**  
 Bohler DC  
 1331 Pennsylvania Ave NW  
 Suite 1250  
 Washington, DC 20004 p. 202.524.5700

CC ROCK ARLINGTON OWNER, LLC

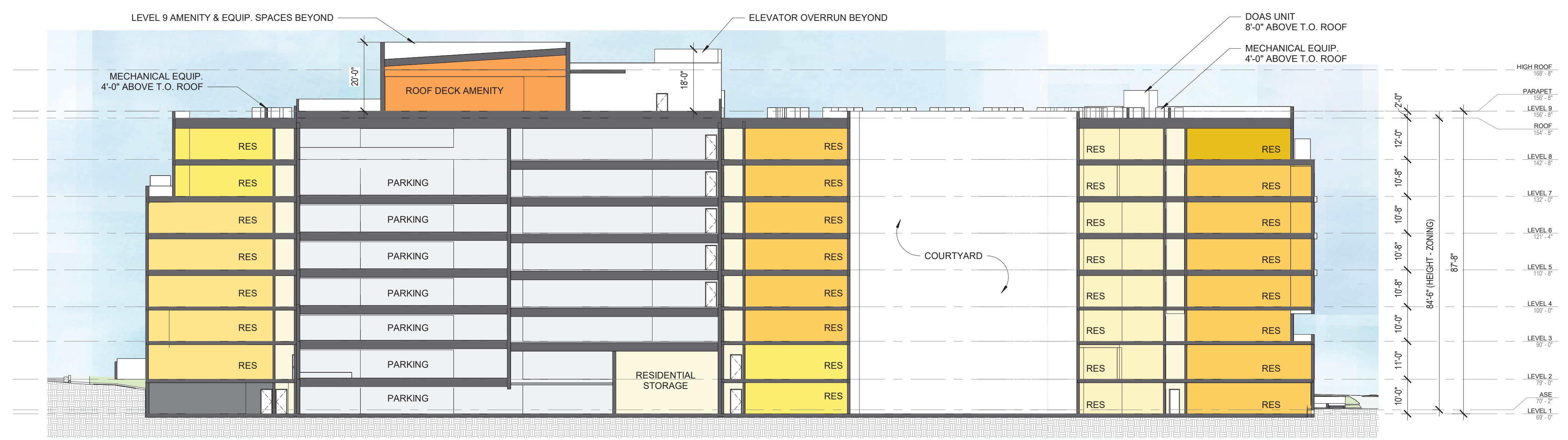

**6D BUILDING E - E/W SECTION**  
 A-05 A-17 1" = 20'-0"

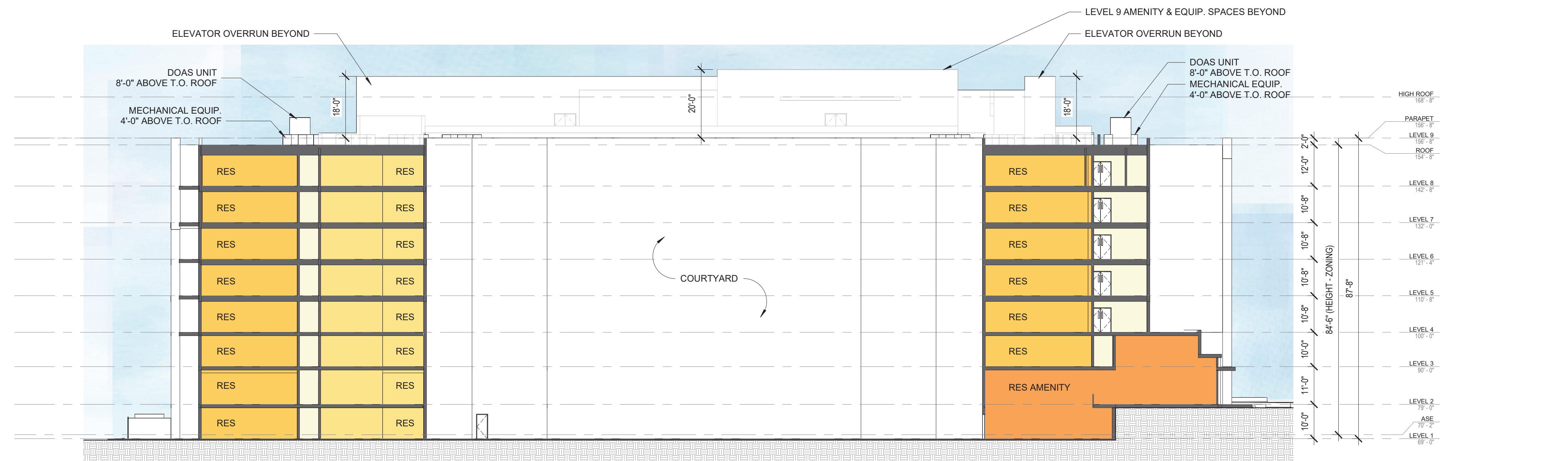

**8D BUILDING E - N/S SECTION**  
 A-05 A-17 1" = 20'-0"

**hord | coplan | macht**

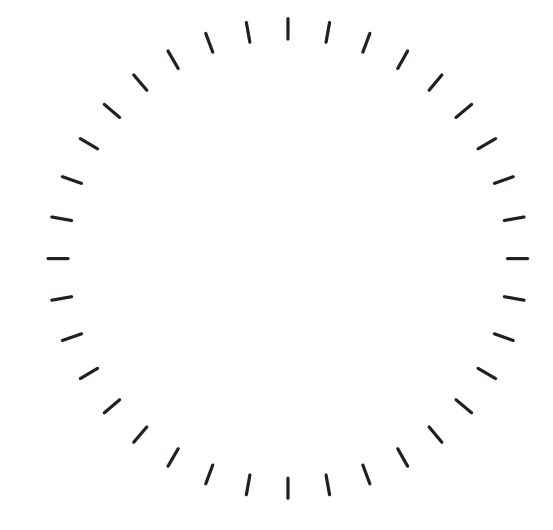

PROFESSIONAL CERTIFICATION: I CERTIFY THAT THESE DOCUMENTS WERE PREPARED OR APPROVED BY ME, AND THAT I AM A DULY LICENSED ARCHITECT UNDER THE LAWS OF THE STATE OF MARYLAND.

no.	date	revision

Project Number  
 222365.00

Project  
 2480 S GLEBE ROAD

Phase  
 4.1 SITE PLAN SUBMISSION

Date  
 08.20.2024

Scale  
 As indicated

Drawing  
 BUILDING SECTIONS

**(E)**

No  
**A-17**



FACADE OPENING PERCENTAGE	
FACADE	OPENING PERCENTAGE

BUILDING A EAST FACADE	29%
BUILDING A NORTH FACADE	6%
BUILDING A SOUTH FACADE	4%
BUILDING A WEST FACADE	32%
BUILDING B EAST FACADE	31%
BUILDING B NORTH FACADE	5%
BUILDING B SOUTH FACADE	10%
BUILDING B WEST FACADE	30%
BUILDING C EAST FACADE	30%
BUILDING C NORTH FACADE	5%
BUILDING C SOUTH FACADE	10%
BUILDING C WEST FACADE	31%
BUILDING D EAST FACADE	30%
BUILDING D NORTH FACADE	13%
BUILDING D SOUTH FACADE	6%
BUILDING D WEST FACADE	31%
BUILDING E EAST FACADE	48%
BUILDING E NORTH FACADE	43%
BUILDING E SOUTH FACADE 1	42%
BUILDING E SOUTH FACADE 2	42%
BUILDING E WEST FACADE	35%

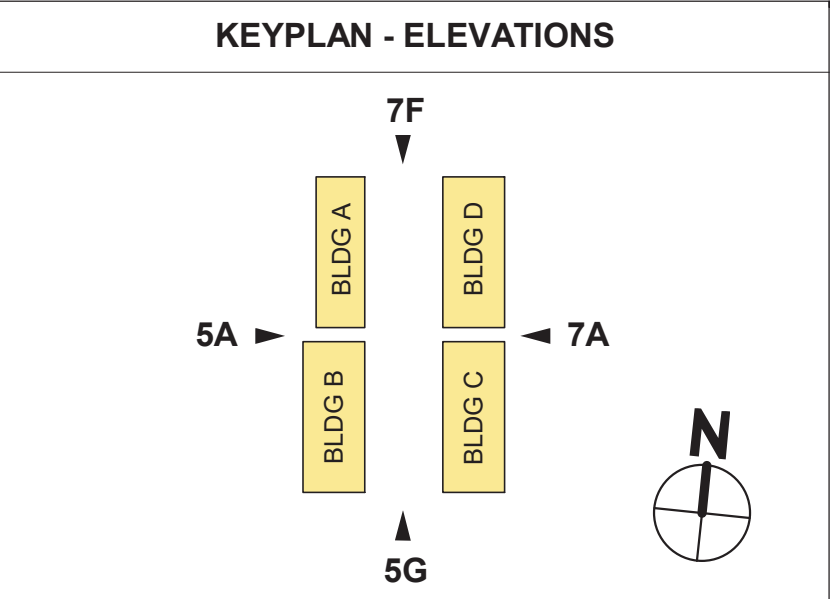

ELEVATION KEYNOTES	
KEY	DESCRIPTION

4B1	BRICK VENEER TYPE 1 - WHITE
4B2	BRICK VENEER TYPE 2 - GRAY
4B3	BRICK VENEER TYPE 3 - BLACK
4B4	BRICK VENEER TYPE 4 - BROWN
4B5	STONE VENEER
4P1	CAST STONE CAP
5C1	METAL PANEL CANOPY -BLACK
5R1	RAILING SYSTEM - ALUMINUM
5S1	METAL GARAGE SCREEN
7F1.1	FIBER CEMENT TYPE 1.1 - GRAY
7F1.2	FIBER CEMENT TYPE 1.2 - GRAY HORIZONTAL
7F2	FIBER CEMENT TYPE 2 - CHARCOAL
7F3.1	FIBER CEMENT TYPE 3.1 - BLACK
7F3.2	FIBER CEMENT TYPE 3.2 - BLACK VERTICAL
7F4	FIBER CEMENT TYPE 4 - TAN HORIZONTAL
7F5	FIBER CEMENT TYPE 5 - WOOD-LOOK
7F6	FIBER CEMENT TYPE 6 - WHITE
7F7	FIBER CEMENT TYPE 7 - WARM VERTICAL
8S1	STOREFRONT SYSTEM
8W1	VINYL WINDOW SYSTEM

**ARCHITECT**  
Hord Coplan Macht, Inc.  
700 E. Pratt St, Suite 1200  
Baltimore, MD 21202 p. 410. 837. 7311  
f. 410. 837. 6530

**LANDSCAPE ARCHITECT**  
Land Design  
200 South Peyton St  
Alexandria, VA 22314 p. 703.549.7784

**CIVIL ENGINEER**  
Bohler DC  
1331 Pennsylvania Ave NW  
Suite 1250  
Washington, DC 20004 p. 202.524.5700

CC ROCK ARLINGTON OWNER, LLC



**5A** BUILDINGS A & B ENTRY - WEST ELEVATION  
A-02 A-19 1" = 20'-0"

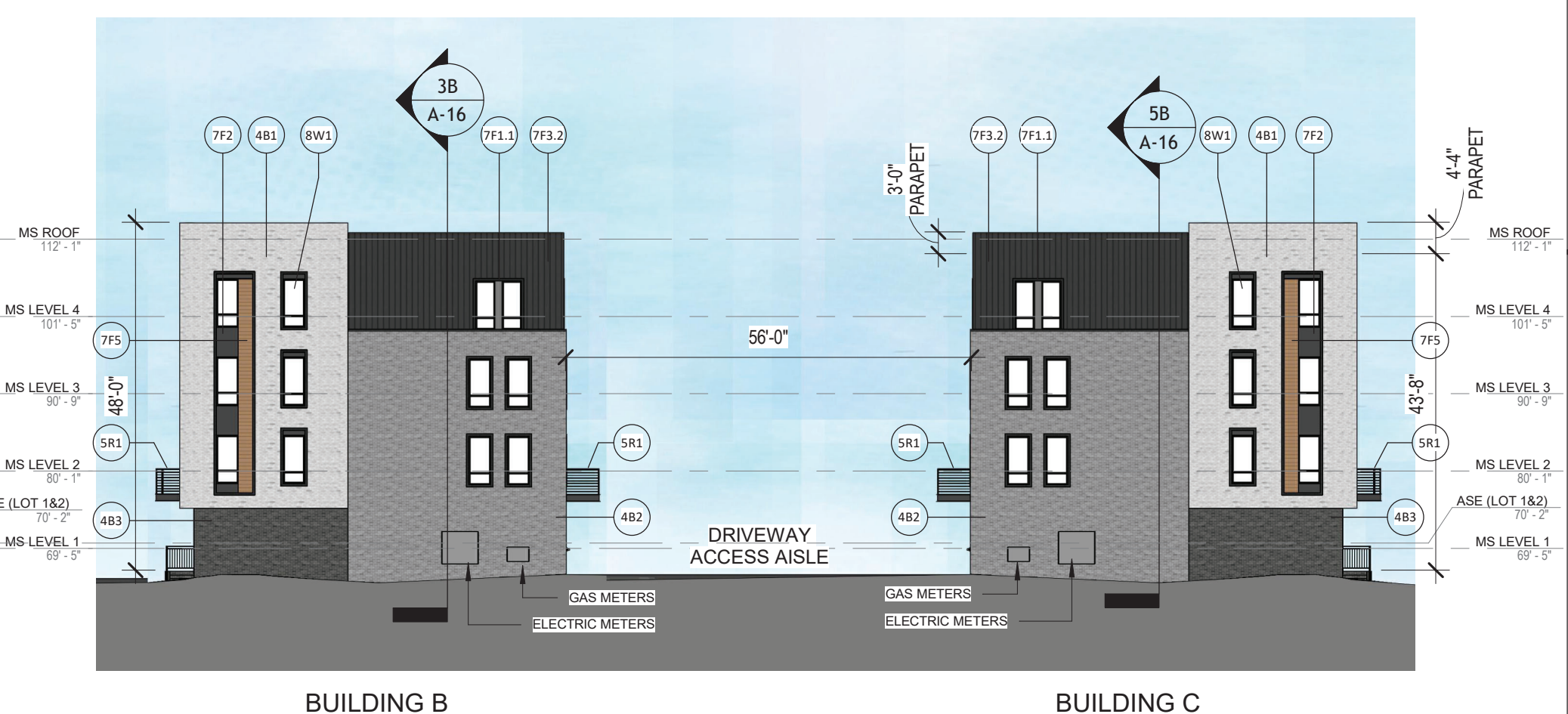

**5G** BUILDINGS B & C EXTERNAL - SOUTH ELEVATION  
A-02 A-19 1" = 20'-0"

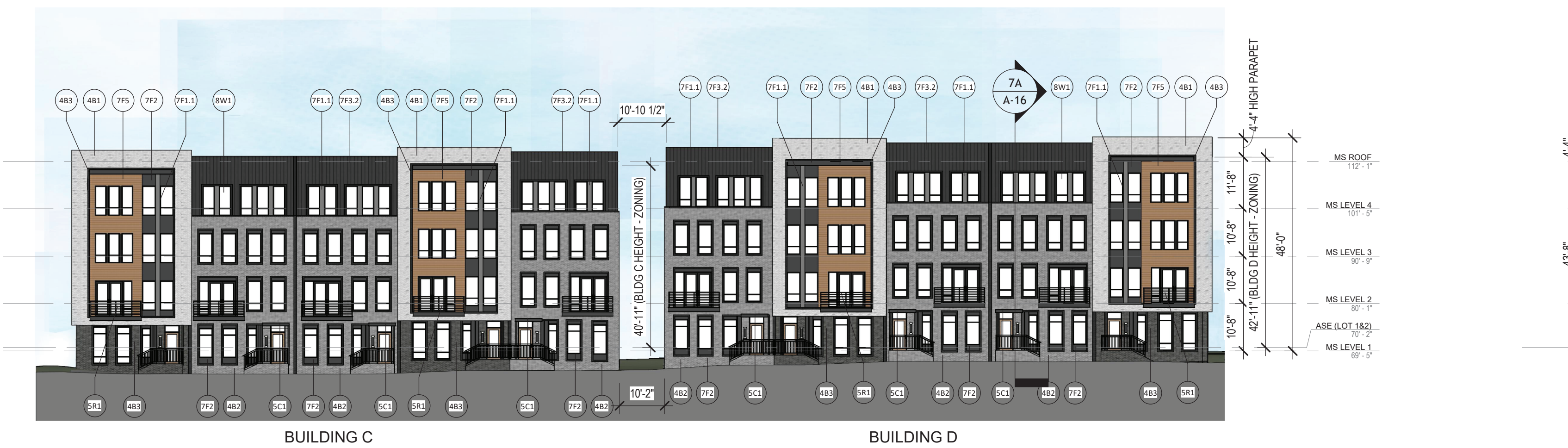

**7A** BUILDINGS C & D ENTRY - EAST ELEVATION  
A-02 A-19 1" = 20'-0"

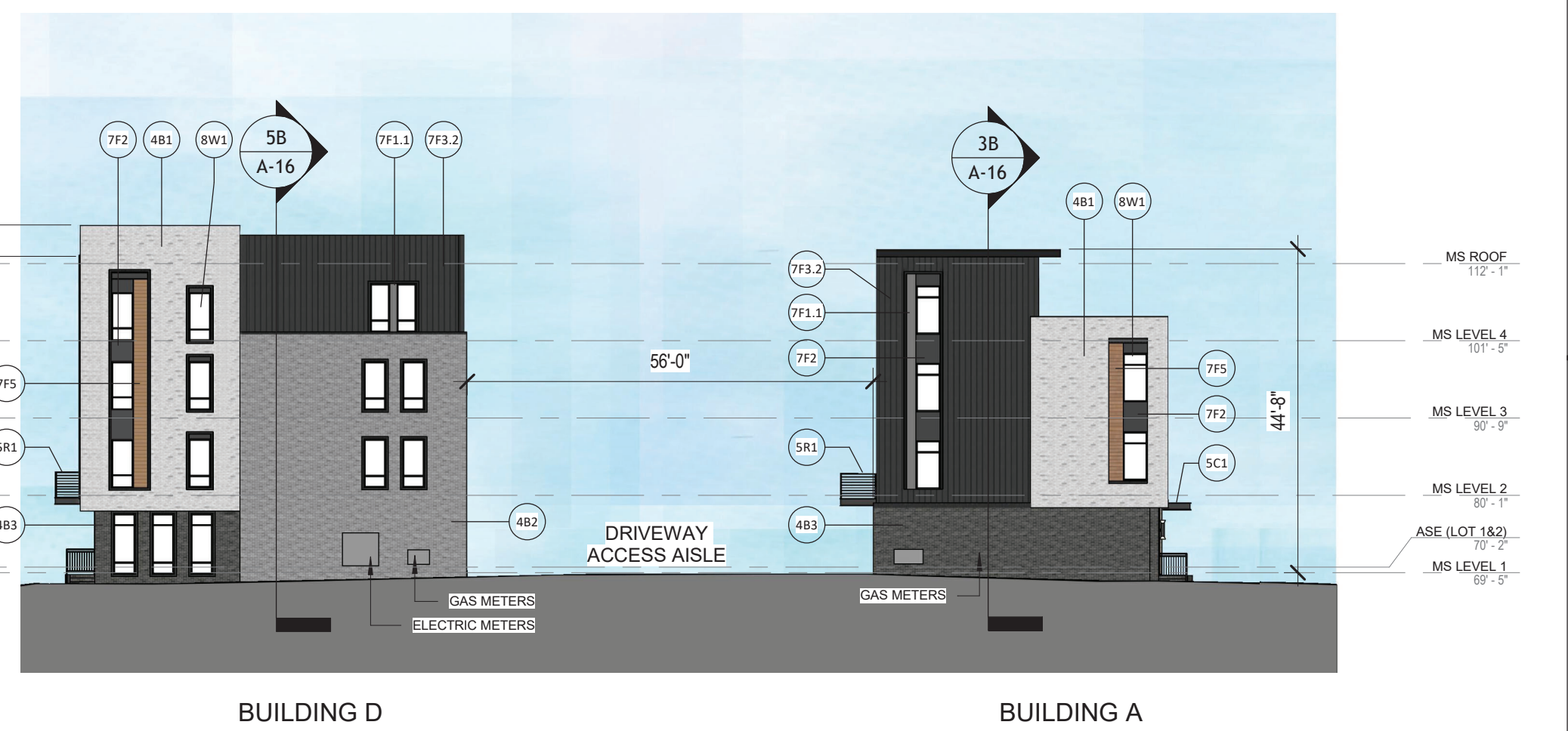

**7F** BUILDINGS A & D EXTERNAL - NORTH ELEVATION  
A-02 A-19 1" = 20'-0"

hord | coplan | macht

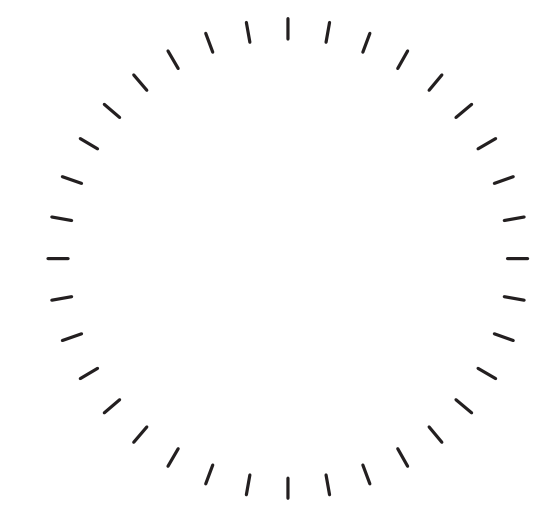

PROFESSIONAL CERTIFICATION: I CERTIFY THAT THESE DOCUMENTS WERE PREPARED OR APPROVED BY ME, AND THAT I AM A DULY LICENSED ARCHITECT UNDER THE LAWS OF THE STATE OF MARYLAND.

no. date revision  
Project Number  
222365.00  
Project  
2480 S GLEBE ROAD

Phase  
4.1 SITE PLAN SUBMISSION

Date  
08.20.2024  
Scale  
As indicated  
Drawing

**BUILDING ELEVATIONS (A-D)**

No  
**A-19**

© Hord Coplan Macht, Inc.

FAÇADE OPENING PERCENTAGE	
FAÇADE	OPENING PERCENTAGE
BUILDING A EAST FAÇADE	29%
BUILDING A NORTH FAÇADE	6%
BUILDING A SOUTH FAÇADE	4%
BUILDING A WEST FAÇADE	32%
BUILDING B EAST FAÇADE	31%
BUILDING B NORTH FAÇADE	5%
BUILDING B SOUTH FAÇADE	10%
BUILDING B WEST FAÇADE	30%
BUILDING C EAST FAÇADE	30%
BUILDING C NORTH FAÇADE	5%
BUILDING C SOUTH FAÇADE	10%
BUILDING C WEST FAÇADE	31%
BUILDING D EAST FAÇADE	30%
BUILDING D NORTH FAÇADE	13%
BUILDING D SOUTH FAÇADE	6%
BUILDING D WEST FAÇADE	31%
BUILDING E EAST FAÇADE	48%
BUILDING E NORTH FAÇADE	43%
BUILDING E SOUTH FAÇADE 1	42%
BUILDING E SOUTH FAÇADE 2	42%
BUILDING E WEST FAÇADE	35%

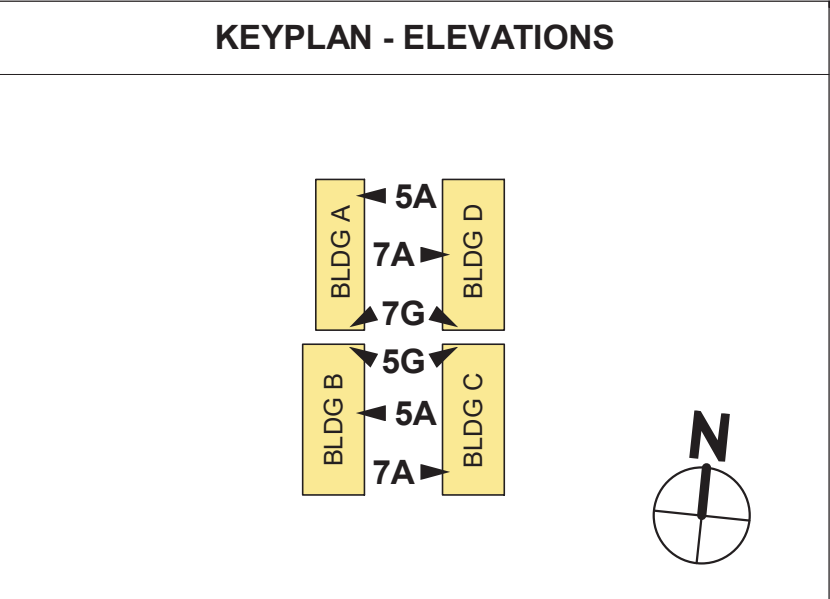

ELEVATION KEYNOTES	
KEY	DESCRIPTION
4B1	BRICK VENEER TYPE 1 - WHITE
4B2	BRICK VENEER TYPE 2 - GRAY
4B3	BRICK VENEER TYPE 3 - BLACK
4B4	BRICK VENEER TYPE 4 - BROWN
4B5	STONE VENEER
4P1	CAST STONE CAP
5C1	METAL PANEL CANOPY - BLACK
5R1	RAILING SYSTEM - ALUMINUM
5S1	METAL GARAGE SCREEN
7F1.1	FIBER CEMENT TYPE 1.1 - GRAY
7F1.2	FIBER CEMENT TYPE 1.2 - GRAY HORIZONTAL
7F2	FIBER CEMENT TYPE 2 - CHARCOAL
7F3.1	FIBER CEMENT TYPE 3.1 - BLACK
7F3.2	FIBER CEMENT TYPE 3.2 - BLACK VERTICAL
7F4	FIBER CEMENT TYPE 4 - TAN HORIZONTAL
7F5	FIBER CEMENT TYPE 5 - WOOD-LOOK
7F6	FIBER CEMENT TYPE 6 - WHITE
7F7	FIBER CEMENT TYPE 7 - WARM VERTICAL
8S1	STOREFRONT SYSTEM
8W1	VINYL WINDOW SYSTEM

**ARCHITECT**  
Hord Coplan Macht, Inc.  
700 E. Pratt St, Suite 1200  
Baltimore, MD 21202 p. 410.837.7311  
f. 410.837.6530

**LANDSCAPE ARCHITECT**  
Land Design  
200 South Peyton St  
Alexandria, VA 22314 p. 703.549.7784

**CIVIL ENGINEER**  
Bohler DC  
1331 Pennsylvania Ave NW  
Suite 1250  
Washington, DC 20004 p. 202.524.5700

CC ROCK ARLINGTON OWNER, LLC

hord | coplan | macht

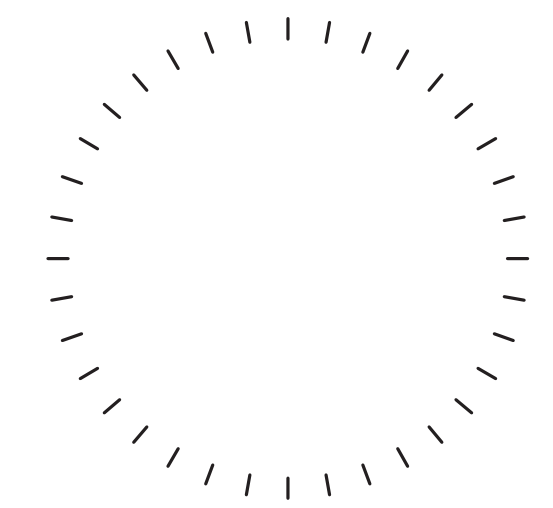

PROFESSIONAL CERTIFICATION: I CERTIFY THAT THESE DOCUMENTS WERE PREPARED OR APPROVED BY ME, AND THAT I AM A DULY LICENSED ARCHITECT UNDER THE LAWS OF THE STATE OF MARYLAND.

no. date revision  
Project Number  
222365.00  
Project  
2480 S GLEBE ROAD

Phase  
4.1 SITE PLAN SUBMISSION

Date  
08.20.2024  
Scale  
As indicated  
Drawing

**BUILDING ELEVATIONS (A-D)**

No  
**A-20**

© Hord Coplan Macht, Inc.



**5A** BUILDINGS A & B DRIVE AISLE - EAST ELEVATION  
A-02 | A-20 | 1" = 20'-0"

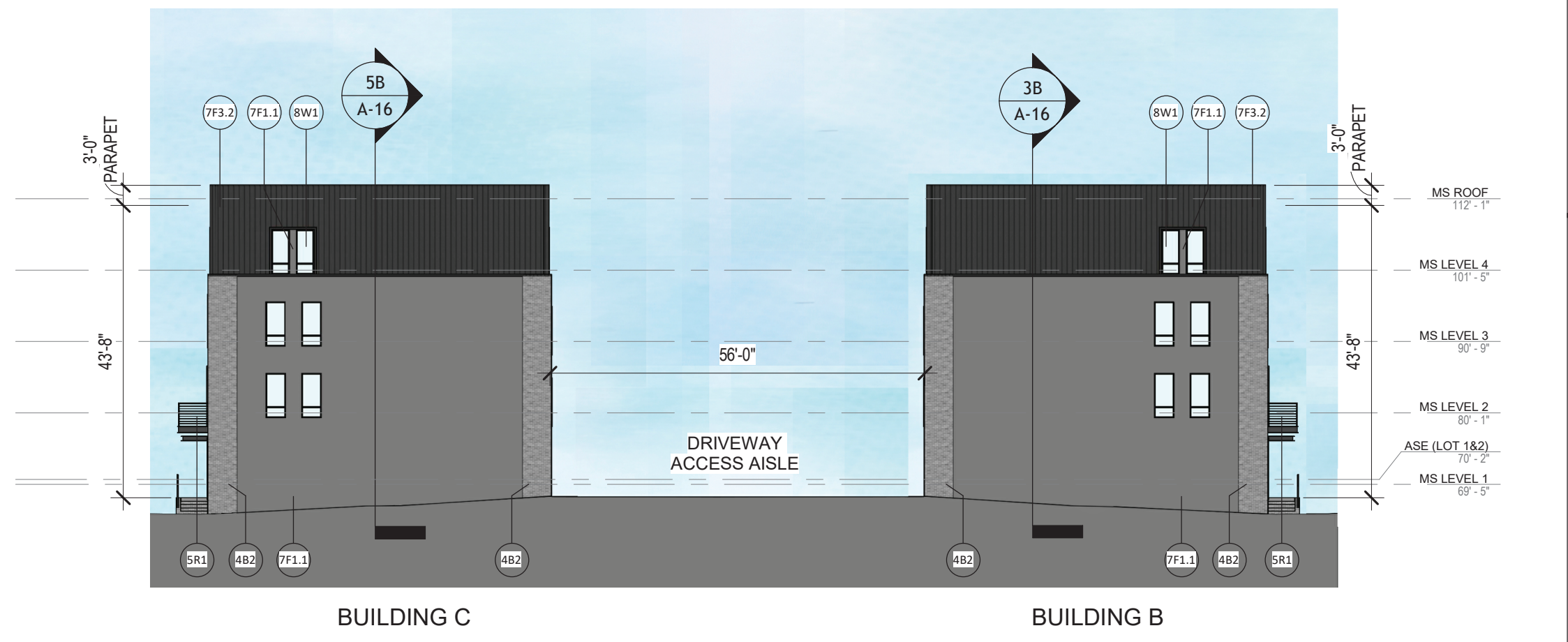

**5G** BUILDINGS B & C INTERNAL - NORTH ELEVATION  
A-02 | A-20 | 1" = 20'-0"



**7A** BUILDINGS C & D DRIVE AISLE - WEST ELEVATION  
A-02 | A-20 | 1" = 20'-0"

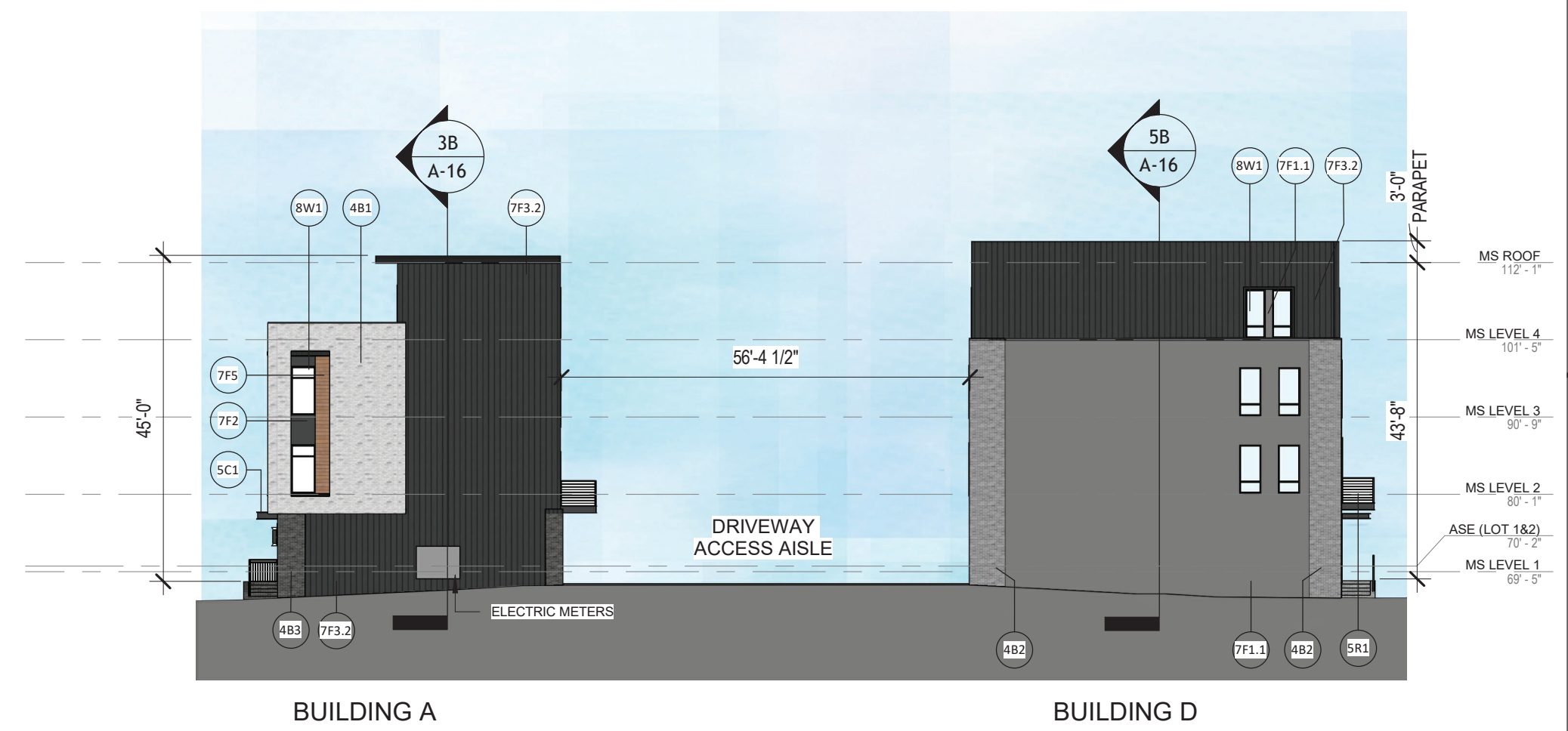

**7G** BUILDINGS A & D INTERNAL - SOUTH ELEVATION  
A-02 | A-20 | 1" = 20'-0"

A | B | C | D | E | F | G | H | J

CC ROCK ARLINGTON OWNER, LLC

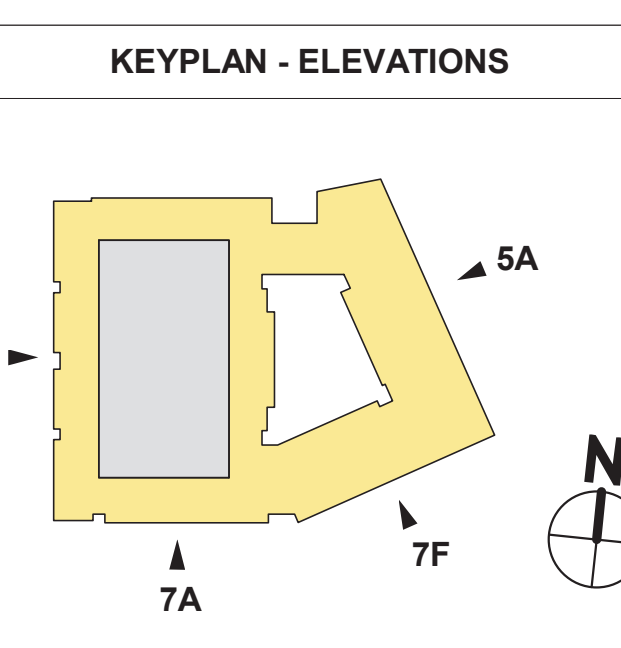

ELEVATION KEYNOTES

KEY	DESCRIPTION
4B1	BRICK VENEER TYPE 1 - WHITE
4B2	BRICK VENEER TYPE 2 - GRAY
4B3	BRICK VENEER TYPE 3 - BLACK
4B4	BRICK VENEER TYPE 4 - BROWN
4B5	STONE VENEER
4P1	CAST STONE CAP
5C1	METAL PANEL CANOPY -BLACK
5R1	RAILING SYSTEM - ALUMINUM
5S1	METAL GARAGE SCREEN
7F1.1	FIBER CEMENT TYPE 1.1 - GRAY HORIZONTAL
7F1.2	FIBER CEMENT TYPE 1.2 - GRAY HORIZONTAL
7F2	FIBER CEMENT TYPE 2 - CHARCOAL
7F3.1	FIBER CEMENT TYPE 3.1 - BLACK
7F3.2	FIBER CEMENT TYPE 3.2 - BLACK VERTICAL
7F4	FIBER CEMENT TYPE 4 - TAN HORIZONTAL
7F5	FIBER CEMENT TYPE 5 - WOOD-LOOK
7F6	FIBER CEMENT TYPE 6 - WHITE
7F7	FIBER CEMENT TYPE 7 - WARM VERTICAL
8S1	STOREFRONT SYSTEM
8W1	VINYL WINDOW SYSTEM

**hord coplan macht**

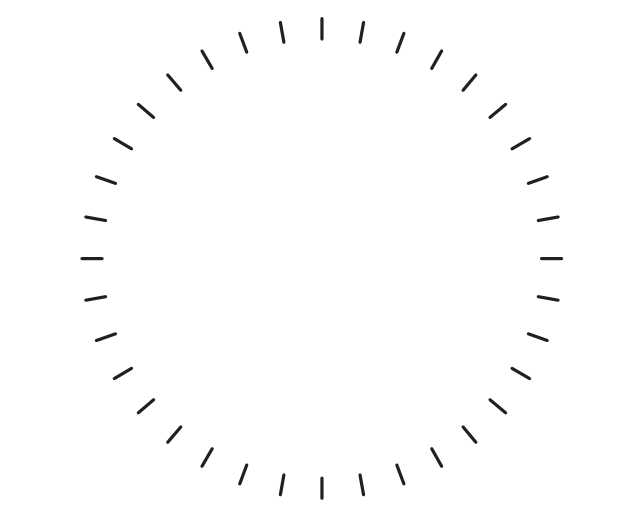

PROFESSIONAL CERTIFICATION: I CERTIFY THAT THESE DOCUMENTS WERE PREPARED OR APPROVED BY ME, AND THAT I AM A DULY LICENSED ARCHITECT UNDER THE LAWS OF THE STATE OF MARYLAND.

no.	date	revision
Project Number	222365.00	
Project	2480 S GLEBE ROAD	
Phase	4.1 SITE PLAN SUBMISSION	
Date	08.20.2024	
Scale	As indicated	
Drawing	BUILDING ELEVATIONS (E)	
No.	A-21	



**2A BUILDING E - WEST ELEVATION**  
 A-02 A-21 1" = 20'-0"



**5A BUILDING E - EAST ELEVATION**  
 A-02 A-21 1" = 20'-0"

FACADE OPENING PERCENTAGE	
FACADE	OPENING PERCENTAGE
BUILDING A EAST FACADE	29%
BUILDING A NORTH FACADE	6%
BUILDING A SOUTH FACADE	4%
BUILDING A WEST FACADE	32%
BUILDING B EAST FACADE	31%
BUILDING B NORTH FACADE	5%
BUILDING B SOUTH FACADE	10%
BUILDING B WEST FACADE	30%
BUILDING C EAST FACADE	30%
BUILDING C NORTH FACADE	5%
BUILDING C SOUTH FACADE	10%
BUILDING C WEST FACADE	31%
BUILDING D EAST FACADE	30%
BUILDING D NORTH FACADE	13%
BUILDING D SOUTH FACADE	6%
BUILDING D WEST FACADE	31%
BUILDING E EAST FACADE	48%
BUILDING E NORTH FACADE	43%
BUILDING E SOUTH FACADE 1	42%
BUILDING E SOUTH FACADE 2	42%
BUILDING E WEST FACADE	35%



**7A BUILDING E - SOUTH ELEVATION 1**  
 A-02 A-21 1" = 20'-0"



**7F BUILDING E - SOUTH ELEVATION 2**  
 A-02 A-21 1" = 20'-0"



FACADE OPENING PERCENTAGE	
FACADE	OPENING PERCENTAGE
BUILDING A EAST FACADE	29%
BUILDING A NORTH FACADE	6%
BUILDING A SOUTH FACADE	4%
BUILDING A WEST FACADE	32%
BUILDING B EAST FACADE	31%
BUILDING B NORTH FACADE	5%
BUILDING B SOUTH FACADE	10%
BUILDING B WEST FACADE	30%
BUILDING C EAST FACADE	30%
BUILDING C NORTH FACADE	5%
BUILDING C SOUTH FACADE	10%
BUILDING C WEST FACADE	31%
BUILDING D EAST FACADE	30%
BUILDING D NORTH FACADE	13%
BUILDING D SOUTH FACADE	6%
BUILDING D WEST FACADE	31%
BUILDING E EAST FACADE	48%
BUILDING E NORTH FACADE	43%
BUILDING E SOUTH FACADE 1	42%
BUILDING E SOUTH FACADE 2	42%
BUILDING E WEST FACADE	35%

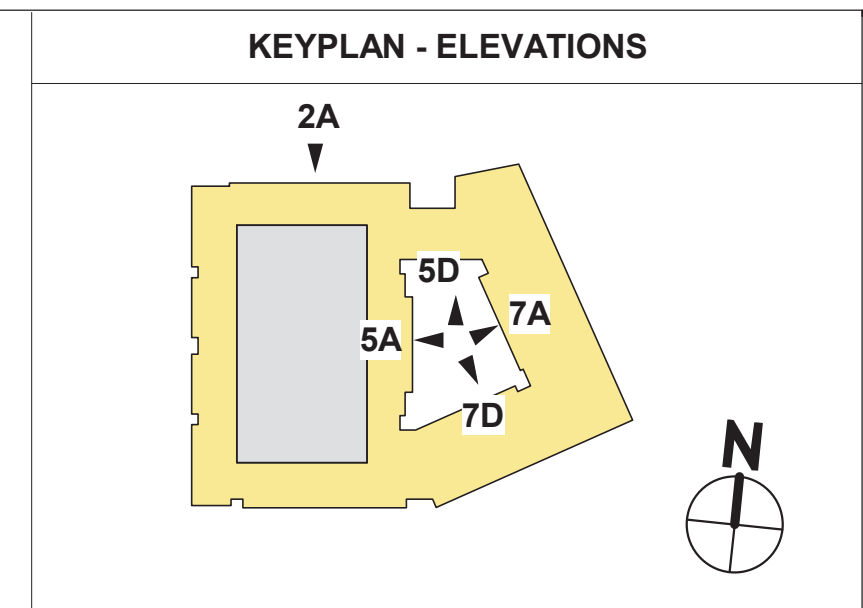

ELEVATION KEYNOTES	
KEY	DESCRIPTION
4B1	BRICK VENEER TYPE 1 - WHITE
4B2	BRICK VENEER TYPE 2 - GRAY
4B3	BRICK VENEER TYPE 3 - BLACK
4B4	BRICK VENEER TYPE 4 - BROWN
4B5	STONE VENEER
4P1	CAST STONE CAP
5C1	METAL PANEL CANOPY - BLACK
5R1	RAILING SYSTEM - ALUMINUM
5S1	METAL GARAGE SCREEN
7F1.1	FIBER CEMENT TYPE 1.1 - GRAY HORIZONTAL
7F1.2	FIBER CEMENT TYPE 1.2 - GRAY HORIZONTAL
7F2	FIBER CEMENT TYPE 2 - CHARCOAL
7F3.1	FIBER CEMENT TYPE 3.1 - BLACK
7F3.2	FIBER CEMENT TYPE 3.2 - BLACK VERTICAL
7F4	FIBER CEMENT TYPE 4 - TAN HORIZONTAL
7F5	FIBER CEMENT TYPE 5 - WOOD-LOOK
7F6	FIBER CEMENT TYPE 6 - WHITE
7F7	FIBER CEMENT TYPE 7 - WARM VERTICAL
8S1	STOREFRONT SYSTEM
8W1	VINYL WINDOW SYSTEM

**2A BUILDING E - NORTH ELEVATION**  
A-02 A-22 1" = 20'-0"



**5A BUILDING E - COURTYARD WEST ELEVATION**  
A-02 A-22 1" = 20'-0"

**5D BUILDING E - COURTYARD NORTH ELEVATION**  
A-02 A-22 1" = 20'-0"

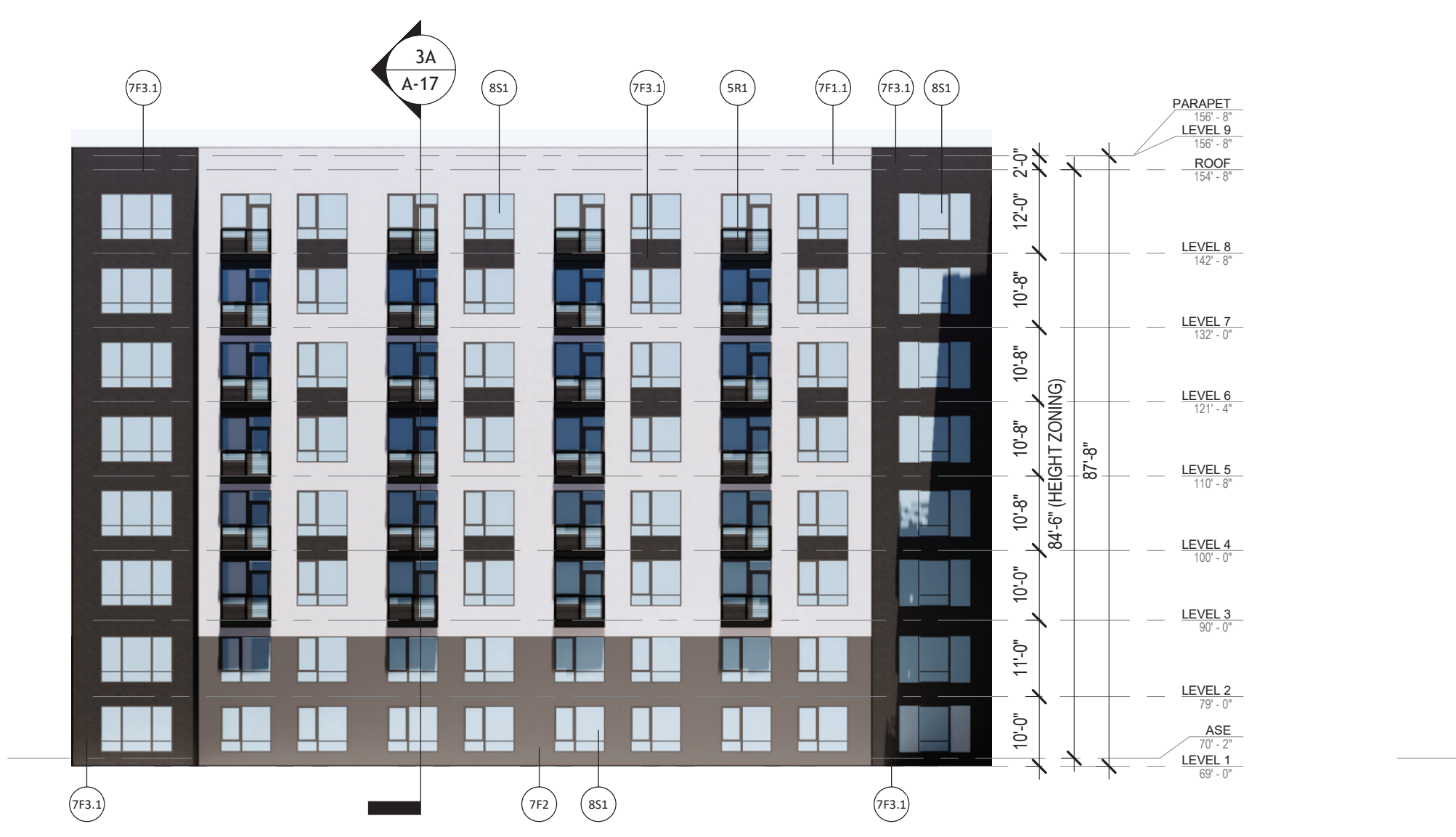

**7A BUILDING E - COURTYARD EAST ELEVATION**  
A-02 A-22 1" = 20'-0"

**7D BUILDING E - COURTYARD SOUTH ELEVATION**  
A-02 A-22 1" = 20'-0"

**ARCHITECT**  
Hord Coplan Macht, Inc.  
700 E. Pratt St, Suite 1200  
Baltimore, MD 21202 p. 410. 837. 7311  
f. 410. 837. 6530

**LANDSCAPE ARCHITECT**  
Land Design  
200 South Peyton St  
Alexandria, VA 22314 p. 703.549.7784

**CIVIL ENGINEER**  
Bohler DC  
1331 Pennsylvania Ave NW  
Suite 1250  
Washington, DC 20004 p. 202.524.5700

CC ROCK ARLINGTON OWNER, LLC

**hord | coplan | macht**

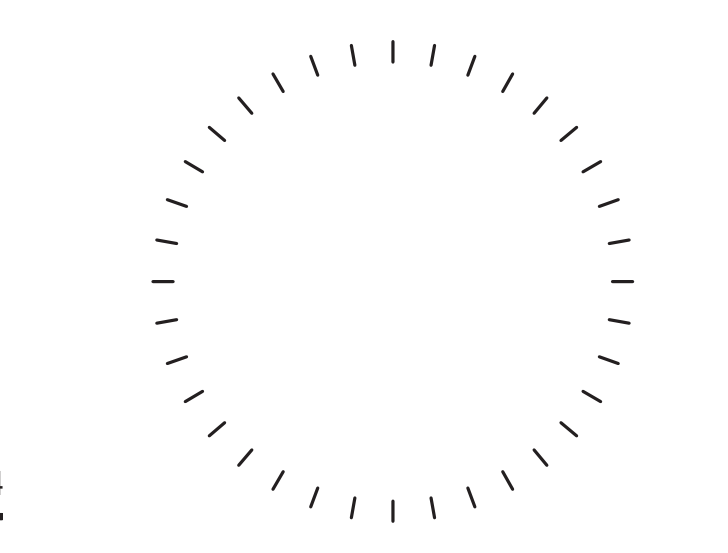

PROFESSIONAL CERTIFICATION: I CERTIFY THAT THESE DOCUMENTS WERE PREPARED OR APPROVED BY ME, AND THAT I AM A DULY LICENSED ARCHITECT UNDER THE LAWS OF THE STATE OF MARYLAND.

no.	date	revision

Project Number  
222365.00

Project  
2480 S GLEBE ROAD

Phase  
4.1 SITE PLAN SUBMISSION

Date  
08.20.2024  
Scale  
As indicated  
Drawing

**BUILDING ELEVATIONS (E)**

No  
**A-22**

**ARCHITECT**  
 Hord Coplan Macht, Inc.  
 700 E. Pratt St, Suite 1200  
 Baltimore, MD 21202 p. 410.837.7311  
 f. 410.837.6530

**LANDSCAPE ARCHITECT**  
 Land Design  
 200 South Peyton St  
 Alexandria, VA 22314 p. 703.549.7784

**CIVIL ENGINEER**  
 Bohler DC  
 1331 Pennsylvania Ave NW  
 Suite 1250  
 Washington, DC 20004 p. 202.524.5700

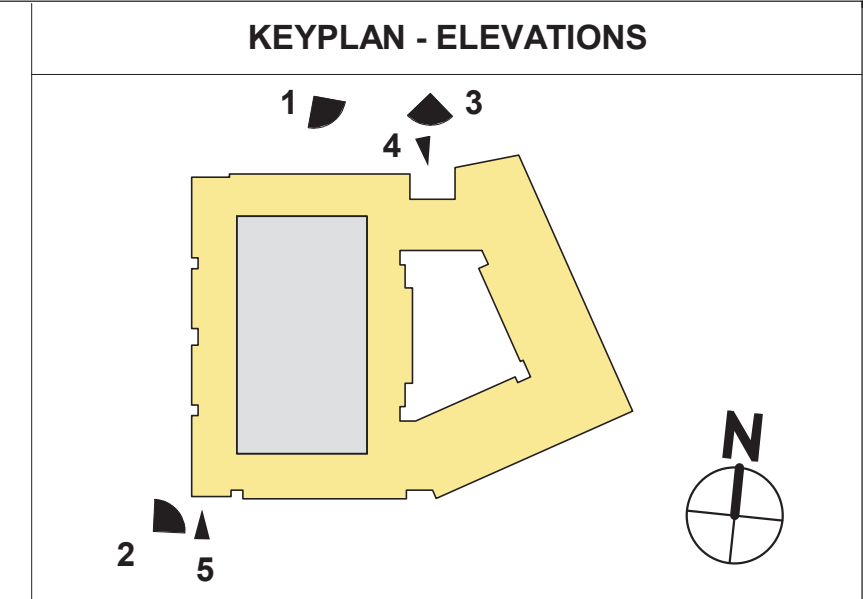

**ELEVATION KEYNOTES**

KEY	DESCRIPTION
4B1	BRICK VENEER TYPE 1 - WHITE
4B2	BRICK VENEER TYPE 2 - GRAY
4B3	BRICK VENEER TYPE 3 - BLACK
4B4	BRICK VENEER TYPE 4 - BROWN
4B5	STONE VENEER
4P1	CAST STONE CAP
5C1	METAL PANEL CANOPY - BLACK
5R1	RAILING SYSTEM - ALUMINUM
5S1	METAL GARAGE SCREEN
7F1.1	FIBER CEMENT TYPE 1.1 - GRAY HORIZONTAL
7F1.2	FIBER CEMENT TYPE 1.2 - GRAY VERTICAL
7F2	FIBER CEMENT TYPE 2 - CHARCOAL
7F3.1	FIBER CEMENT TYPE 3.1 - BLACK
7F3.2	FIBER CEMENT TYPE 3.2 - BLACK VERTICAL
7F4	FIBER CEMENT TYPE 4 - TAN HORIZONTAL
7F5	FIBER CEMENT TYPE 5 - WOOD-LOOK
7F6	FIBER CEMENT TYPE 6 - WHITE
7F7	FIBER CEMENT TYPE 7 - WARM VERTICAL
8S1	STOREFRONT SYSTEM
8W1	VINYL WINDOW SYSTEM

CC ROCK ARLINGTON OWNER, LLC



1 --- BLDG E - MAIN ENTRY OFF 24TH



2 --- BLDG E - SECONDARY ENTRANCE OFF PRIVATE DRIVE



3 --- BLDG E - MAIN ENTRY CLOSEUP



4 --- BLDG E - LEVEL 2 ENTRANCE ENLARGED ELEVATION

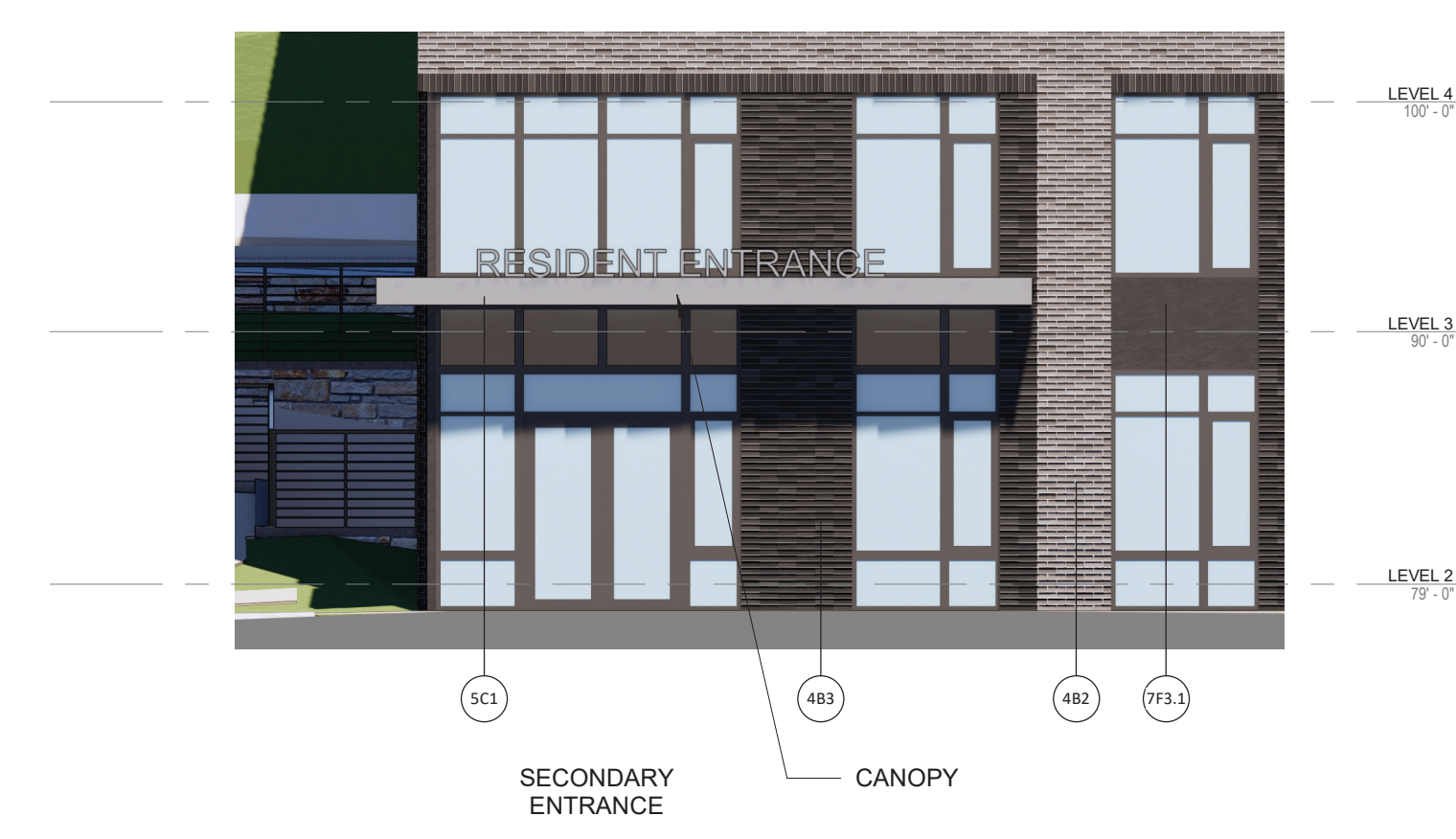

5 --- BLDG E - LEVEL 1 ENTRANCE ENLARGED ELEVATION

**hord | coplan | macht**

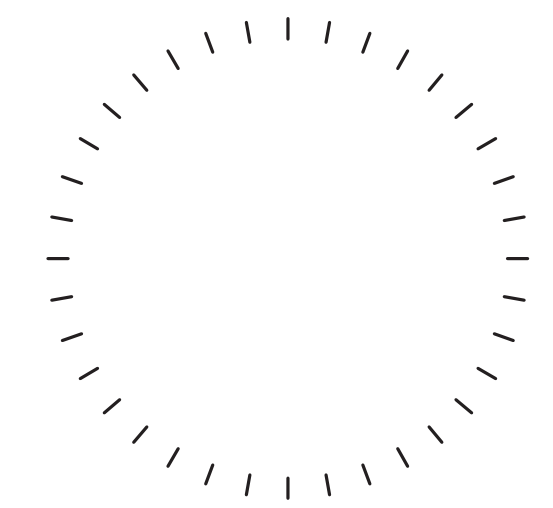

PROFESSIONAL CERTIFICATION: I CERTIFY THAT THESE DOCUMENTS WERE PREPARED OR APPROVED BY ME, AND THAT I AM A DULY LICENSED ARCHITECT UNDER THE LAWS OF THE STATE OF MARYLAND.

no. date revision

Project Number  
222365.00

Project  
2480 S GLEBE ROAD

Phase  
4.1 SITE PLAN SUBMISSION

Date  
08.20.2024

Scale  
As indicated

Drawing

**PARTIAL ELEVATIONS**

No  
**A-23**

© Hord Coplan Macht, Inc.



KEYPLAN - RENDERINGS

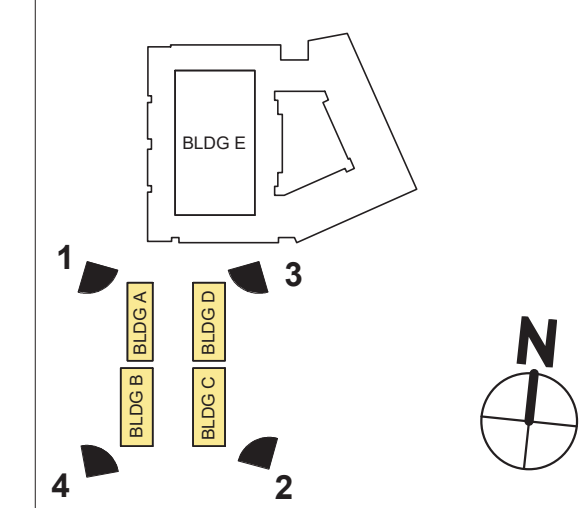

**ARCHITECT**  
 Hord Coplan Macht, Inc.  
 700 E. Pratt St, Suite 1200  
 Baltimore, MD 21202 p. 410.837.7311  
 f. 410.837.6530

**LANDSCAPE ARCHITECT**  
 Land Design  
 200 South Peyton St  
 Alexandria, VA 22314 p. 703.549.7784

**CIVIL ENGINEER**  
 Bohler DC  
 1331 Pennsylvania Ave NW  
 Suite 1250  
 Washington, DC 20004 p. 202.524.5700

CC ROCK ARLINGTON OWNER, LLC



1 --- BLDGS A+B - NORTHWEST VIEW



2 --- BLDGS C+D - SOUTHEAST VIEW



3 --- BLDGS D+C - NORTHEAST VIEW



4 --- BLDGS B+A - SOUTHWEST VIEW

**hord | coplan | macht**

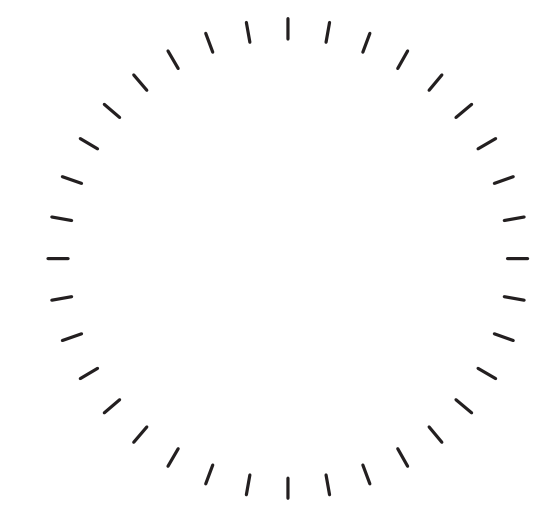

PROFESSIONAL CERTIFICATION: I CERTIFY THAT THESE DOCUMENTS WERE PREPARED OR APPROVED BY ME, AND THAT I AM A DULY LICENSED ARCHITECT UNDER THE LAWS OF THE STATE OF MARYLAND.

no. date revision

Project Number  
222365.00

Project  
2480 S GLEBE ROAD

Phase  
4.1 SITE PLAN SUBMISSION

Date  
08.20.2024

Scale  
1" = 300'-0"

Drawing  
RENDERINGS (A-D)

No.  
**A-24**

KEYPLAN - RENDERINGS

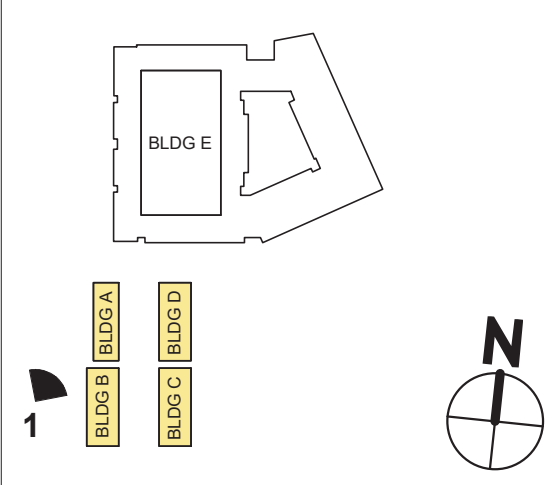

ARCHITECT  
Hord Coplan Macht, Inc.  
700 E. Pratt St, Suite 1200  
Baltimore, MD 21202  
p. 410. 837. 7311 f. 410. 837. 6530  
CIVIL ENGINEERS  
Bohler DC  
1331 Pennsylvania Ave NW, Suite 1250  
Washington, DC 20004  
p. 202-524-5700  
OWNER  
Crescent Communities  
7200 Wisconsin Avenue, 5th Floor  
Bethesda, Maryland 20814



1 --- BLDGS A+B - WEST VIEW

hord | coplan | macht

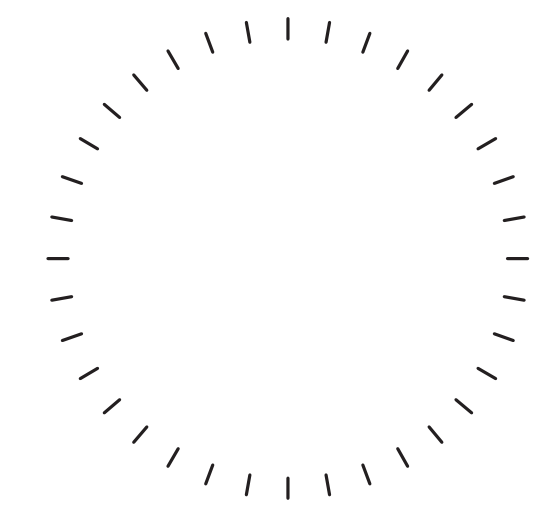

PROFESSIONAL CERTIFICATION: I CERTIFY THAT THESE DOCUMENTS WERE PREPARED OR APPROVED BY ME, AND THAT I AM A DULY LICENSED ARCHITECT UNDER THE LAWS OF THE STATE OF MARYLAND.

\_\_\_\_\_  
\_\_\_\_\_  
\_\_\_\_\_  
\_\_\_\_\_  
\_\_\_\_\_

no. date revision

Project Number  
222365.00

Project  
2480 S GLEBE ROAD

Phase

4.1 SITE PLAN  
SUBMISSION

08.20.2024

Scale  
1" = 300'-0"

Drawing

RENDERINGS  
(A-D)

No

A-25

KEYPLAN - RENDERINGS

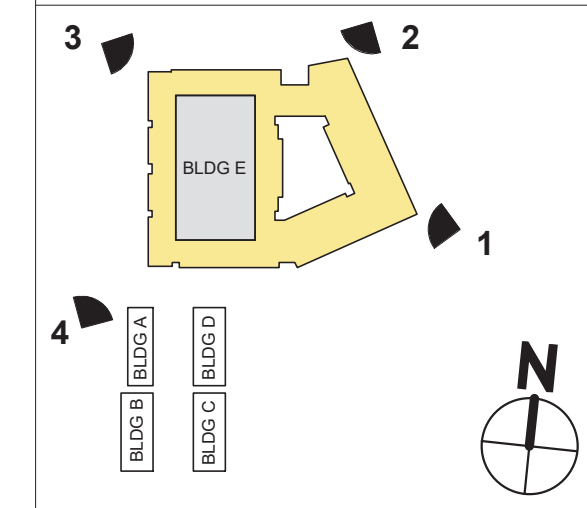

**ARCHITECT**  
 Hord Coplan Macht, Inc.  
 700 E. Pratt St, Suite 1200  
 Baltimore, MD 21202 p. 410. 837. 7311  
 f. 410. 837. 6530

**LANDSCAPE ARCHITECT**  
 Land Design  
 200 South Peyton St  
 Alexandria, VA 22314 p. 703.549.7784

**CIVIL ENGINEER**  
 Bohler DC  
 1331 Pennsylvania Ave NW  
 Suite 1250  
 Washington, DC 20004 p. 202.524.5700

CC ROCK ARLINGTON OWNER, LLC



1 --- BLDG E - SOUTHEAST VIEW



2 --- BLDG E - NORTHEAST VIEW



3 --- BLDG E - NORTHWEST VIEW



4 --- BLDG E - SOUTHWEST VIEW

**hord | coplan | macht**

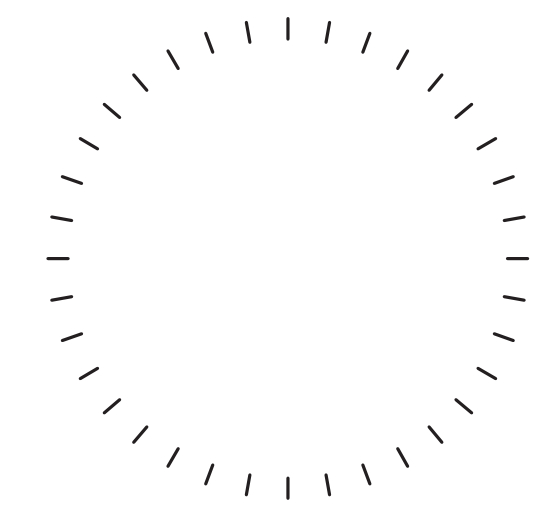

PROFESSIONAL CERTIFICATION: I CERTIFY THAT THESE DOCUMENTS WERE PREPARED OR APPROVED BY ME, AND THAT I AM A DULY LICENSED ARCHITECT UNDER THE LAWS OF THE STATE OF MARYLAND.

no.	date	revision

no. date revision

Project Number  
222365.00

Project

2480 S GLEBE ROAD

Phase

4.1 SITE PLAN SUBMISSION

Date  
08.20.2024

Scale  
1" = 300'-0"

Drawing

RENDERINGS (E)

No

**A-26**



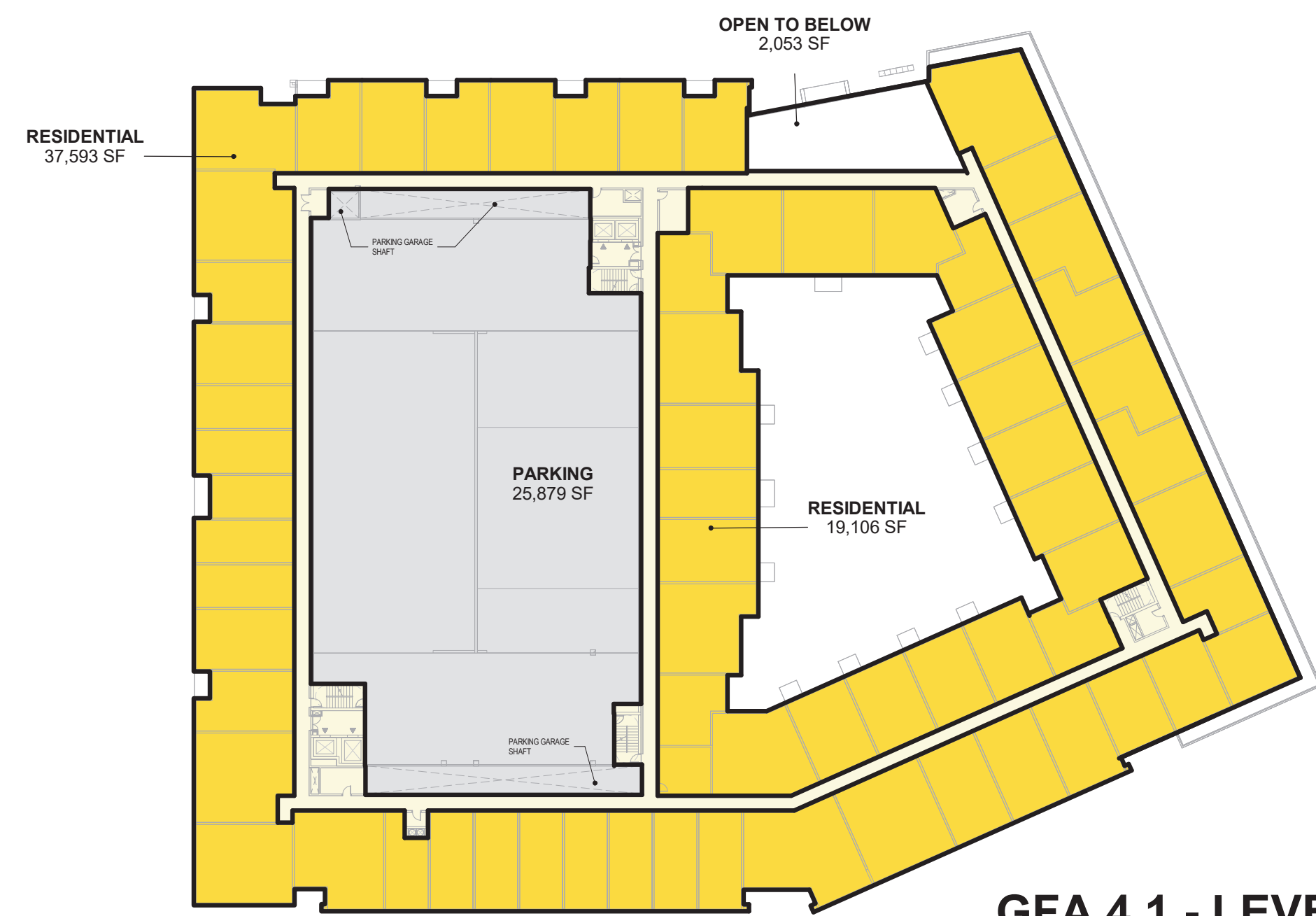

GFA 4.1 - LEVEL 3

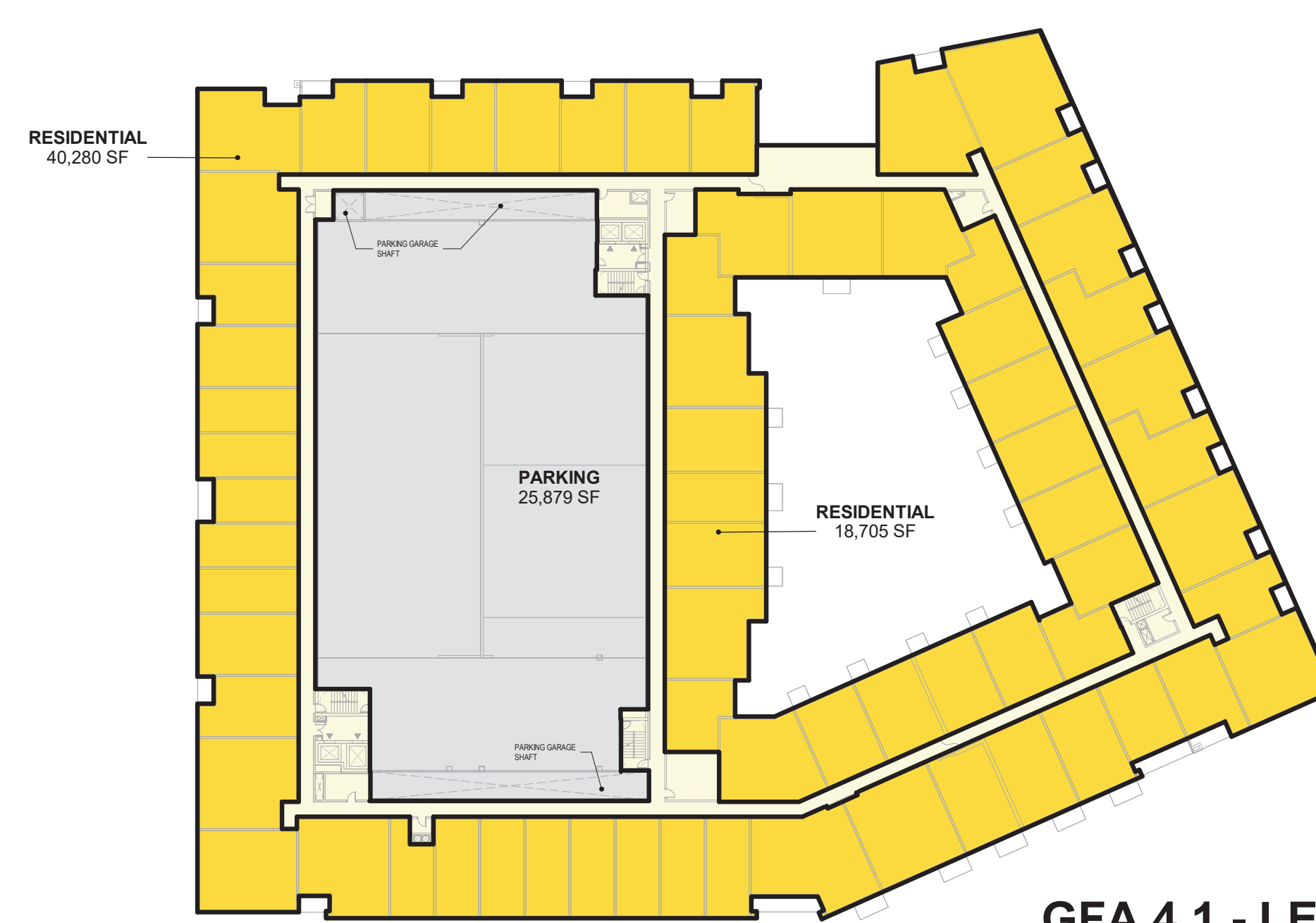

GFA 4.1 - LEVEL 6

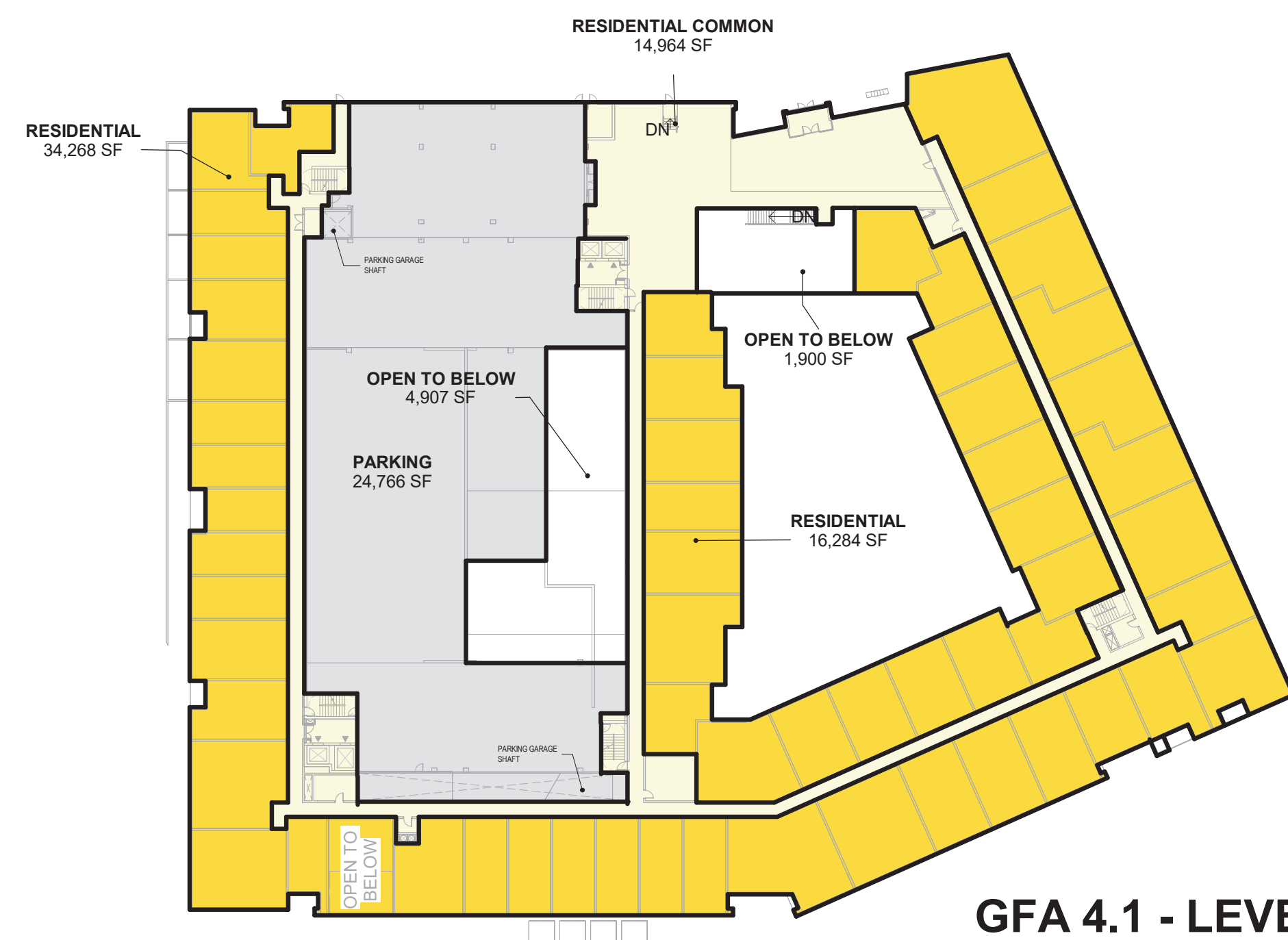

GFA 4.1 - LEVEL 2

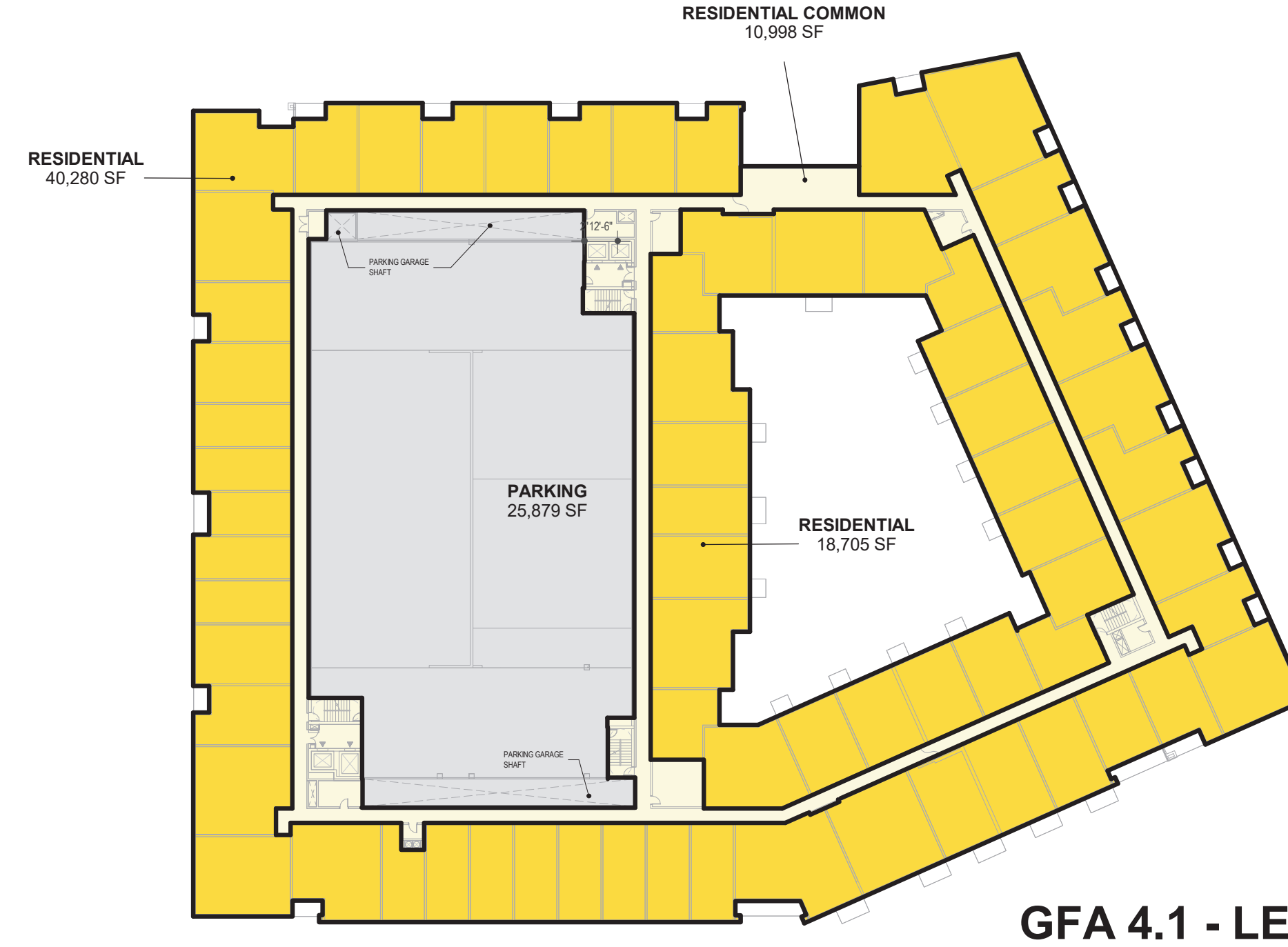

GFA 4.1 - LEVEL 5

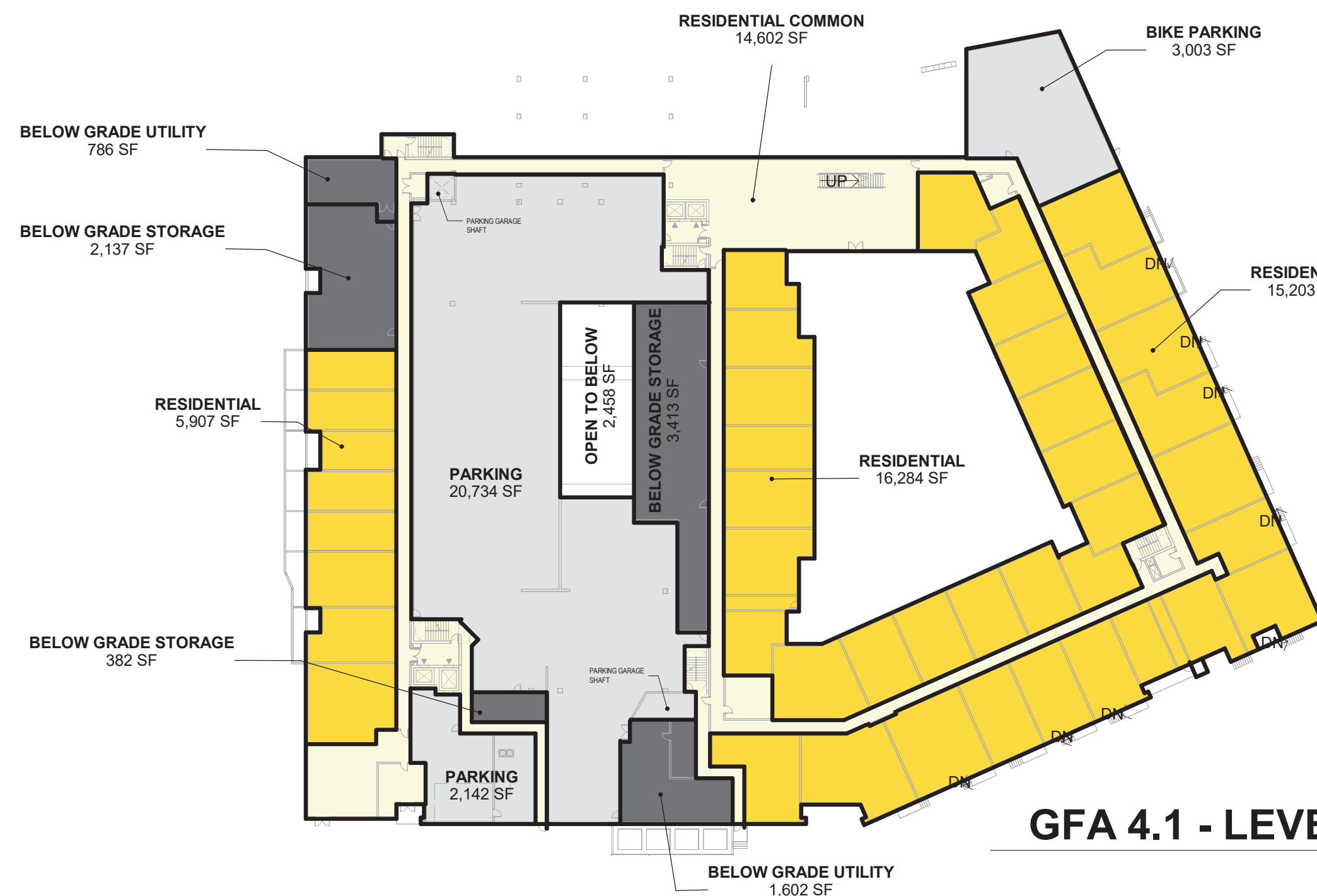

GFA 4.1 - LEVEL 1

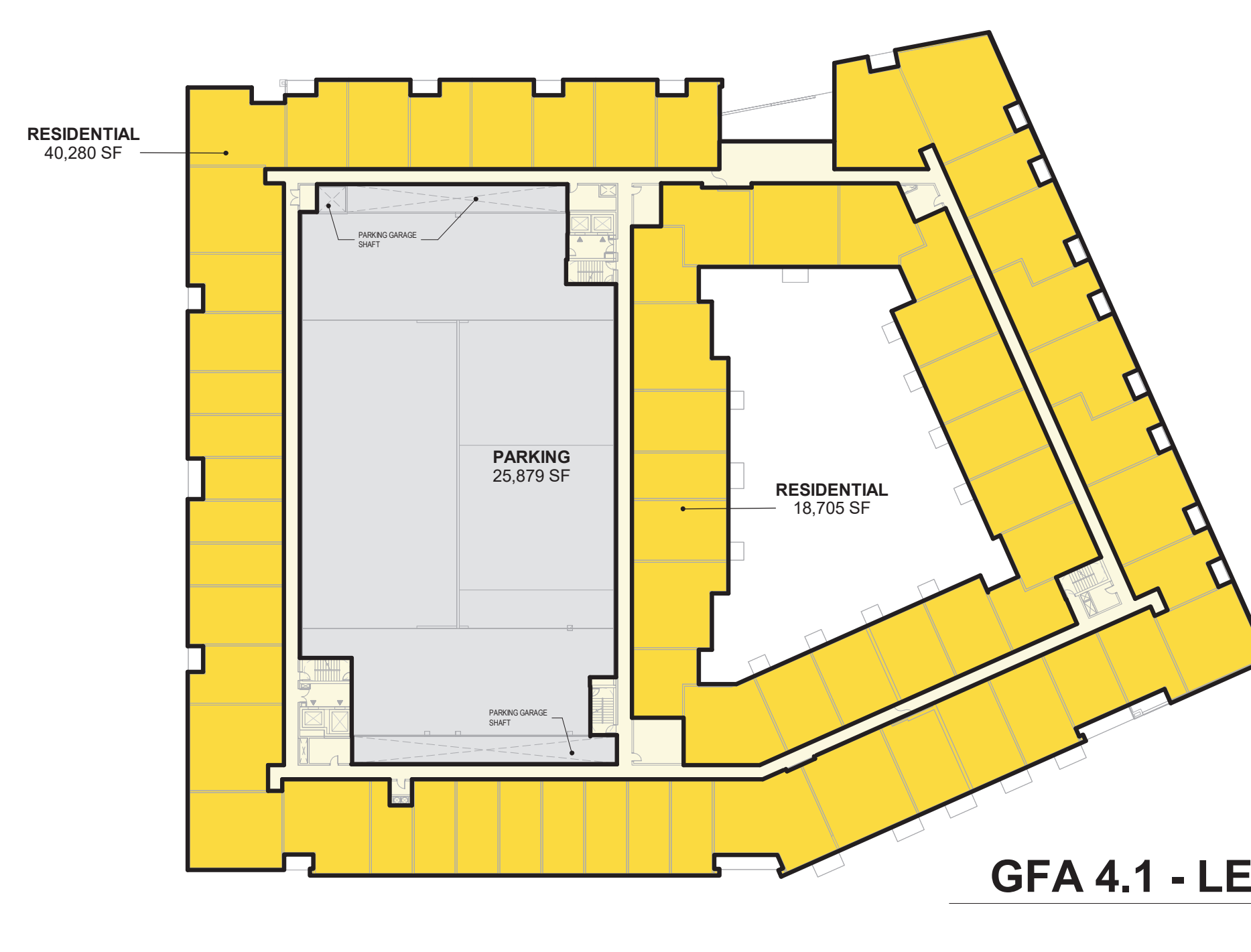

GFA 4.1 - LEVEL 4

SITE KEY PLAN

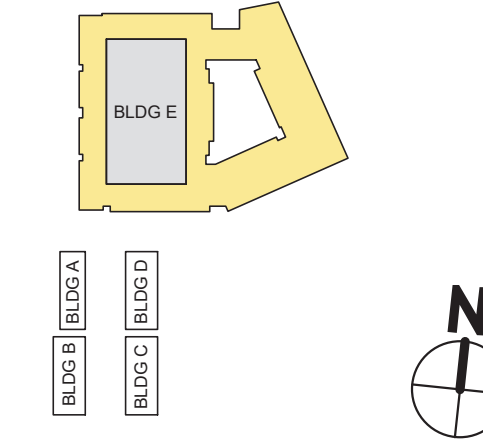

GROSS FLOOR AREA LEGEND

GFA INCLUSIONS	RESIDENTIAL
GFA EXCLUSIONS	RESIDENTIAL COMMON
UNACCOUNTED	BELOW GRADE SHAFT
	BELOW GRADE STORAGE
	BELOW GRADE UTILITY
	OPEN TO BELOW
	PARKING
	BIKE PARKING

BUILDING E - GROSS FLOOR AREA

LEVEL 1	RESIDENTIAL	37,394 SF
	RESIDENTIAL COMMON	14,602 SF
		51,996 SF
LEVEL 2	RESIDENTIAL	50,552 SF
	RESIDENTIAL COMMON	14,964 SF
		65,516 SF
LEVEL 3	RESIDENTIAL	56,700 SF
	RESIDENTIAL COMMON	10,168 SF
		66,867 SF
LEVEL 4	RESIDENTIAL	58,985 SF
	RESIDENTIAL COMMON	10,998 SF
		69,983 SF
LEVEL 5	RESIDENTIAL	58,985 SF
	RESIDENTIAL COMMON	10,998 SF
		69,983 SF
LEVEL 6	RESIDENTIAL	58,985 SF
	RESIDENTIAL COMMON	10,998 SF
		69,983 SF
LEVEL 7	RESIDENTIAL	56,510 SF
	RESIDENTIAL COMMON	10,998 SF
		67,508 SF
LEVEL 8	RESIDENTIAL	55,206 SF
	RESIDENTIAL COMMON	10,599 SF
		65,805 SF
ROOF	RESIDENTIAL COMMON	12,266 SF
		12,266 SF
		539,906 SF

BUILDING E - GROSS PARKING AREA

LEVEL 1	PARKING	22,876 SF
LEVEL 2	PARKING	24,766 SF
LEVEL 3	PARKING	25,879 SF
LEVEL 4	PARKING	25,879 SF
LEVEL 5	PARKING	25,879 SF
LEVEL 6	PARKING	25,879 SF
LEVEL 7	PARKING	25,879 SF
LEVEL 8	PARKING	25,879 SF
		13,096 SF
		190,134 SF

ARCHITECT  
Hord Coplan Macht, Inc.  
700 E. Pratt St, Suite 1200  
Baltimore, MD 21202  
p. 410. 837. 7311  
f. 410. 837. 6530

LANDSCAPE ARCHITECT  
Land Design  
200 South Peyton St  
Alexandria, VA 22314  
p. 703.549.7784

CIVIL ENGINEER  
Bohler DC  
1331 Pennsylvania Ave NW  
Suite 1250  
Washington, DC 20004  
p. 202.524.5700

CC ROCK ARLINGTON OWNER, LLC

hord coplan macht

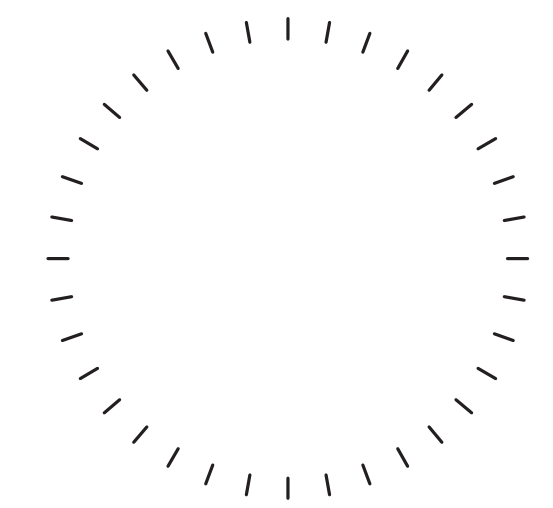

PROFESSIONAL CERTIFICATION: I CERTIFY THAT THESE DOCUMENTS WERE PREPARED OR APPROVED BY ME, AND THAT I AM A DULY LICENSED ARCHITECT UNDER THE LAWS OF THE STATE OF MARYLAND.

no. date revision

Project Number  
222365.00

Project  
2480 S GLEBE ROAD

Phase  
4.1 SITE PLAN SUBMISSION

Date  
08.20.2024

Scale  
As indicated

Drawing

FLOOR AREA  
TABULATIONS

No  
A-28

© Hord Coplan Macht, Inc.

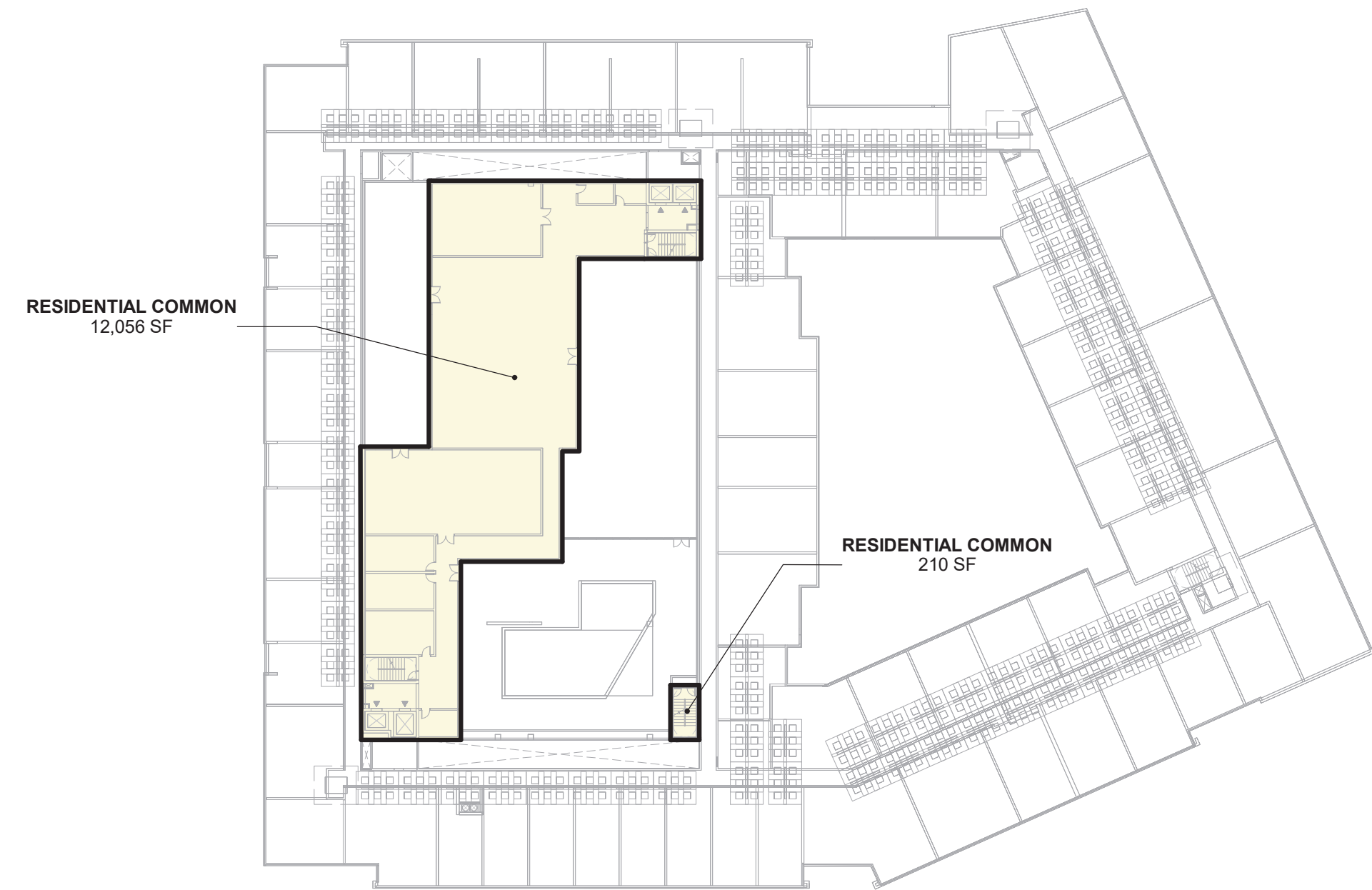

**GFA 4.1 - ROOF**

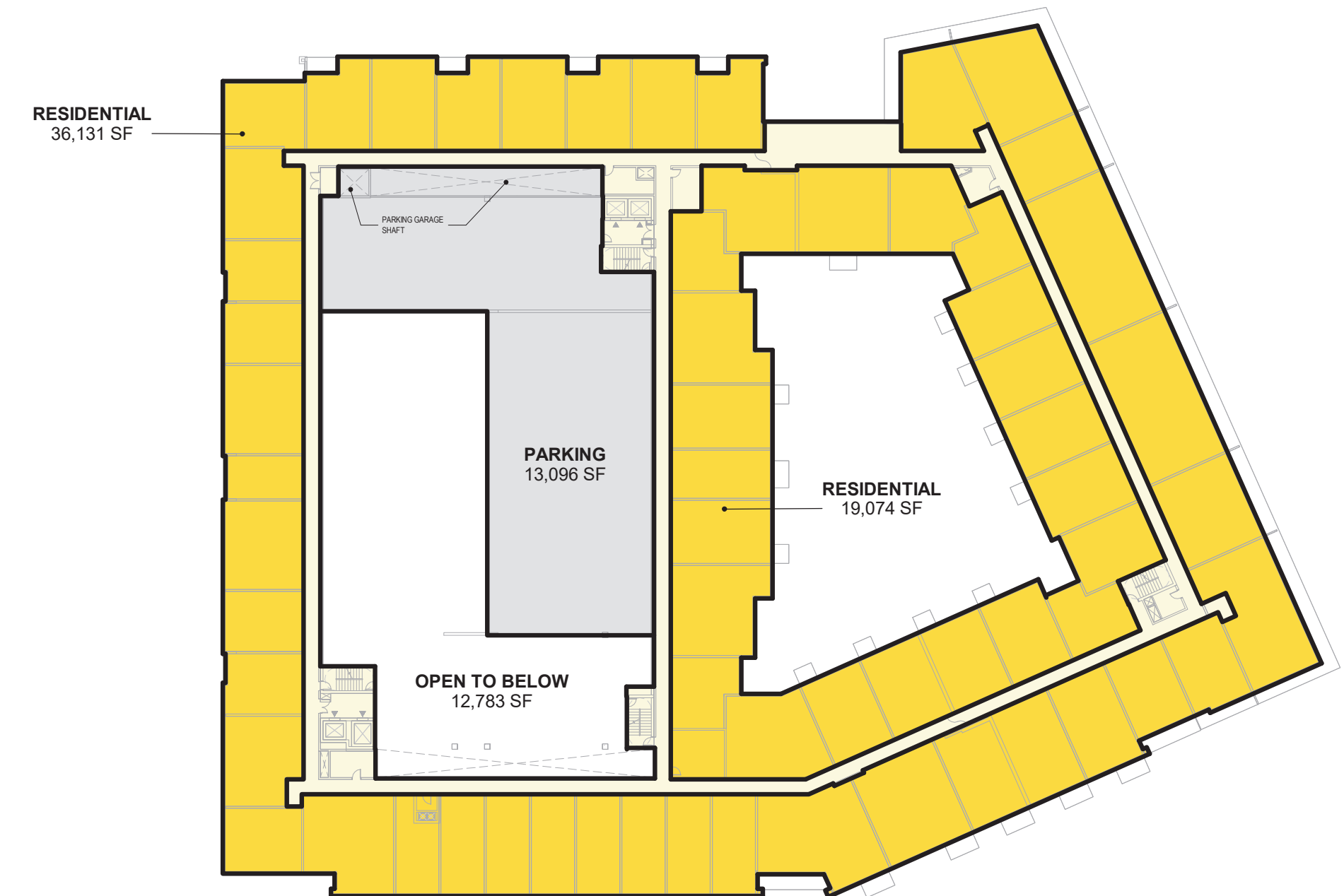

**GFA 4.1 - LEVEL 8**

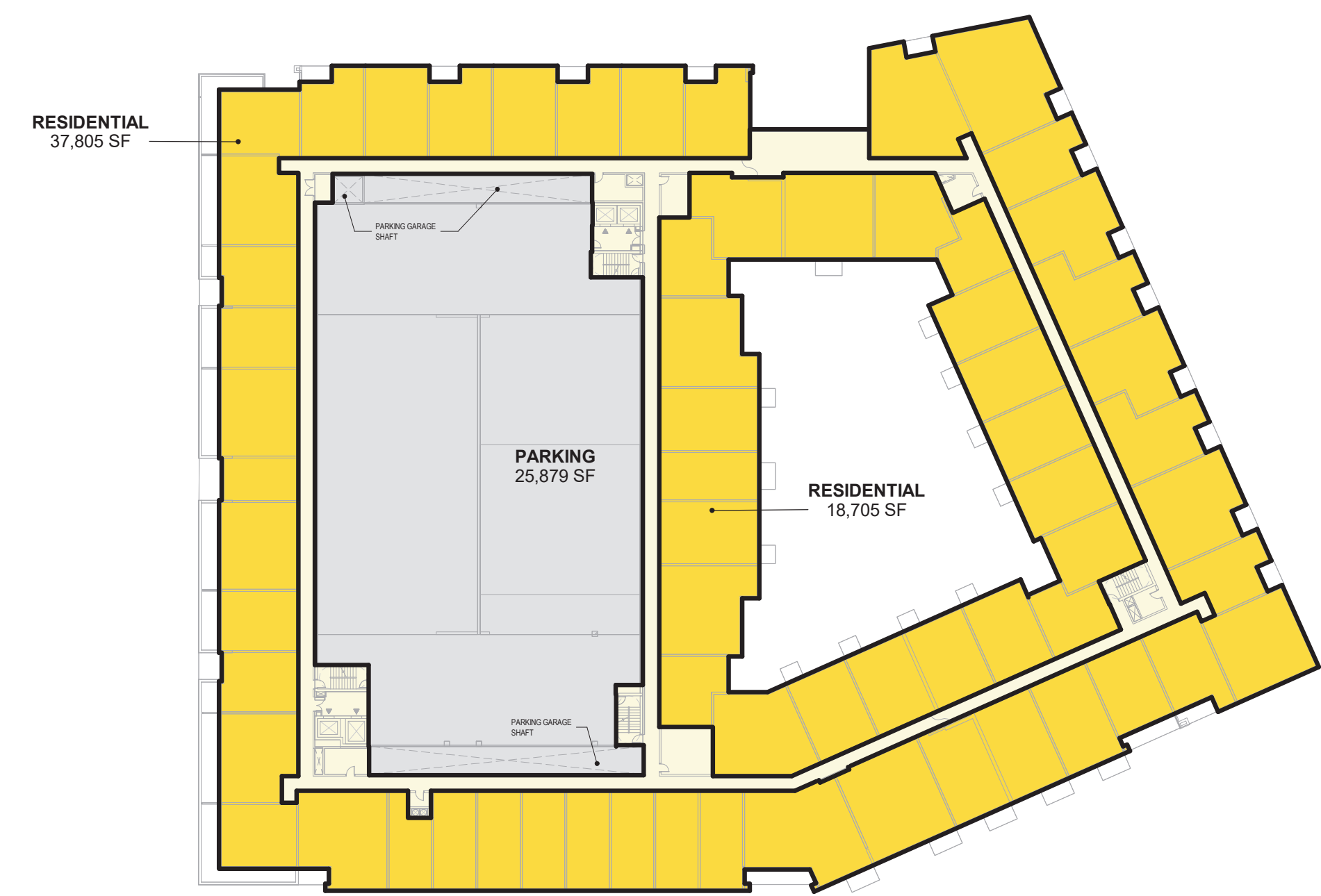

**GFA 4.1 - LEVEL 7**

**SITE KEY PLAN**

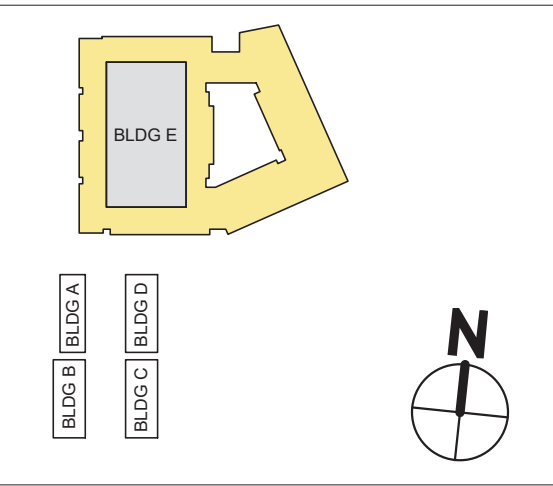

**GROSS FLOOR AREA LEGEND**

GFA INCLUSIONS	RESIDENTIAL
GFA EXCLUSIONS	RESIDENTIAL COMMON
UNACCOUNTED	BELOW GRADE SHAFT
	BELOW GRADE STORAGE
	BELOW GRADE UTILITY
	OPEN TO BELOW
	PARKING
	BIKE PARKING

**BUILDING E - GROSS FLOOR AREA**

LEVEL	RESIDENTIAL	RESIDENTIAL COMMON
LEVEL 1	37,394 SF	14,602 SF
LEVEL 2	50,552 SF	14,964 SF
LEVEL 3	56,700 SF	10,168 SF
LEVEL 4	58,985 SF	10,998 SF
LEVEL 5	58,985 SF	10,998 SF
LEVEL 6	58,985 SF	10,998 SF
LEVEL 7	56,510 SF	10,998 SF
LEVEL 8	55,206 SF	10,599 SF
ROOF	12,266 SF	12,266 SF
<b>TOTAL</b>	<b>539,908 SF</b>	

**BUILDING E - GROSS PARKING AREA**

LEVEL	PARKING
LEVEL 1	22,876 SF
LEVEL 2	24,766 SF
LEVEL 3	25,879 SF
LEVEL 4	25,879 SF
LEVEL 5	25,879 SF
LEVEL 6	25,879 SF
LEVEL 7	25,879 SF
LEVEL 8	25,879 SF
<b>TOTAL</b>	<b>190,134 SF</b>

**ARCHITECT**  
 Hord Coplan Macht, Inc.  
 700 E. Pratt St, Suite 1200  
 Baltimore, MD 21202 p. 410. 837. 7311  
 f. 410. 837. 6530

**LANDSCAPE ARCHITECT**  
 Land Design  
 200 South Peyton St  
 Alexandria, VA 22314 p. 703.549.7784

**CIVIL ENGINEER**  
 Bohler DC  
 1331 Pennsylvania Ave NW  
 Suite 1250  
 Washington, DC 20004 p. 202.524.5700

CC ROCK ARLINGTON OWNER, LLC

**hord | coplan | macht**

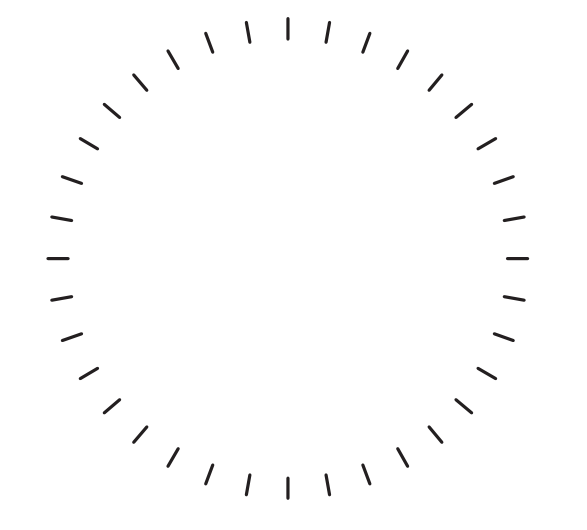

PROFESSIONAL CERTIFICATION: I CERTIFY THAT THESE DOCUMENTS WERE PREPARED OR APPROVED BY ME, AND THAT I AM A DULY LICENSED ARCHITECT UNDER THE LAWS OF THE STATE OF MARYLAND.

no.	date	revision

Project Number  
 222365.00

Project  
 2480 S GLEBE ROAD

Phase  
 4.1 SITE PLAN SUBMISSION

Date  
 08.20.2024

Scale  
 As indicated

Drawing  
 FLOOR AREA TABULATIONS

**FLOOR AREA TABULATIONS**

No  
**A-29**

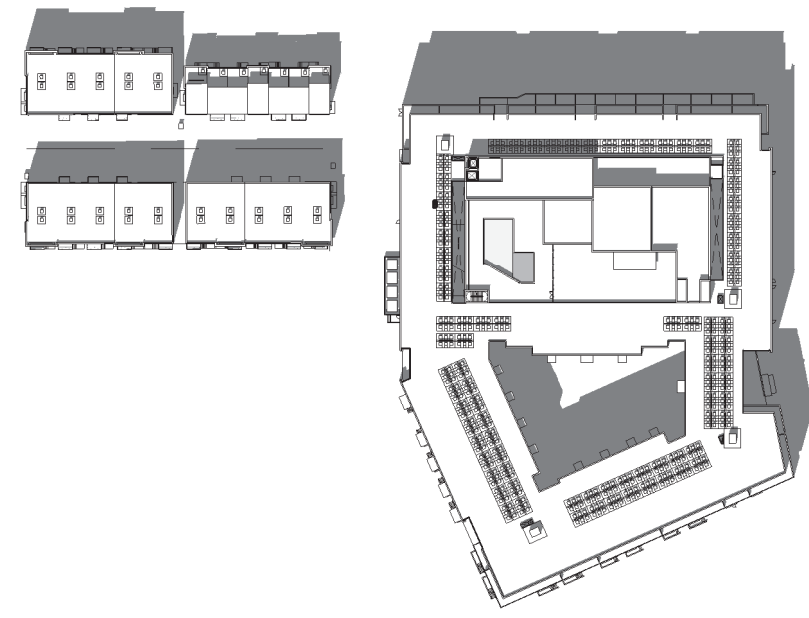

9AM - SUMMER

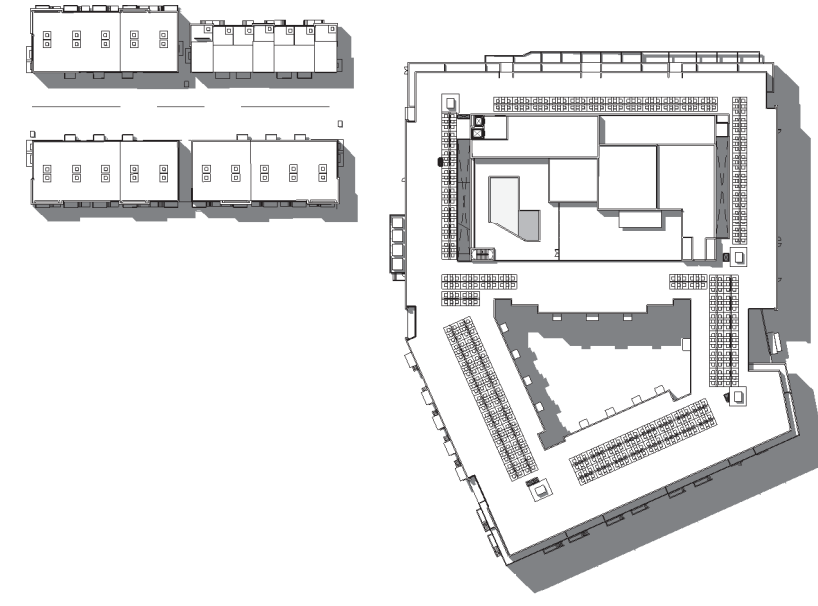

1PM - SUMMER

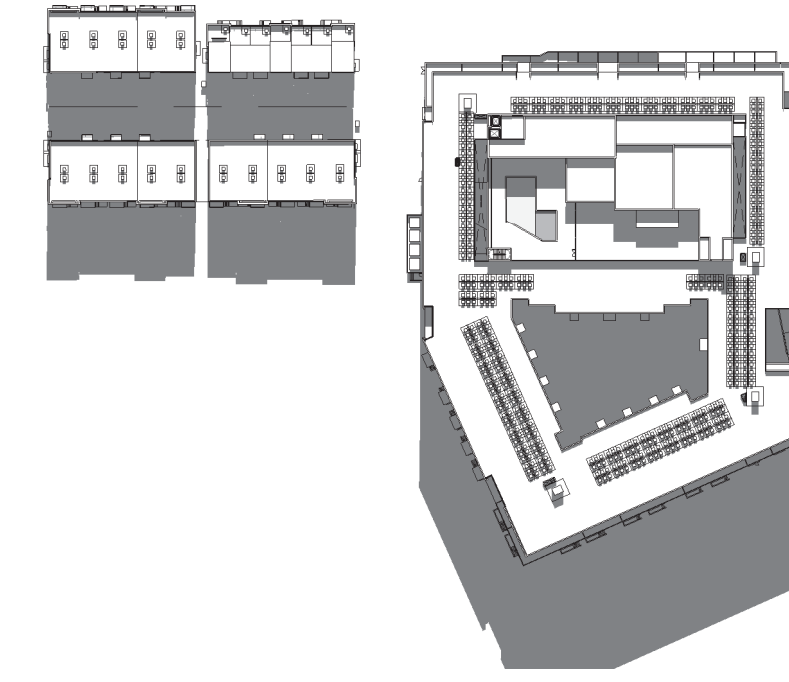

4PM - SUMMER

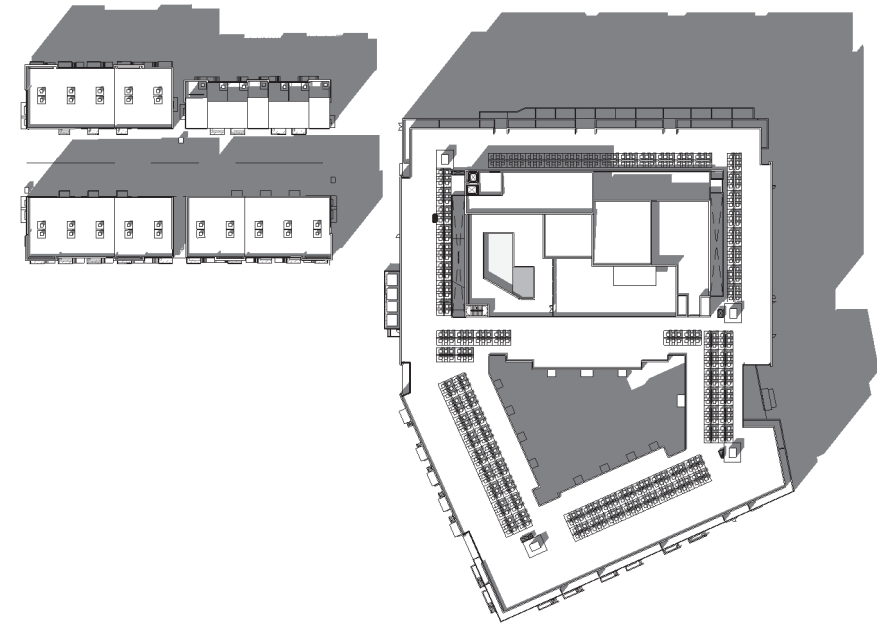

9AM - FALL

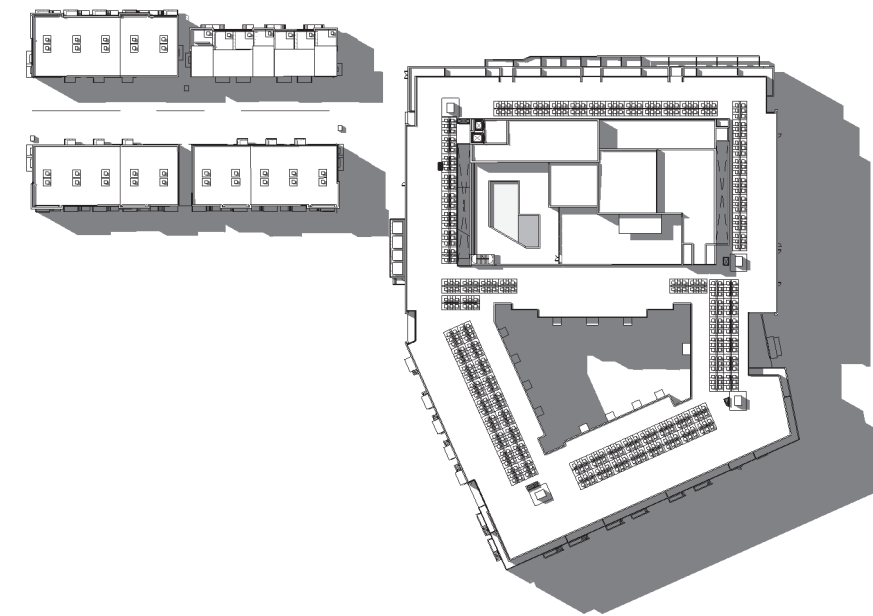

1PM - FALL

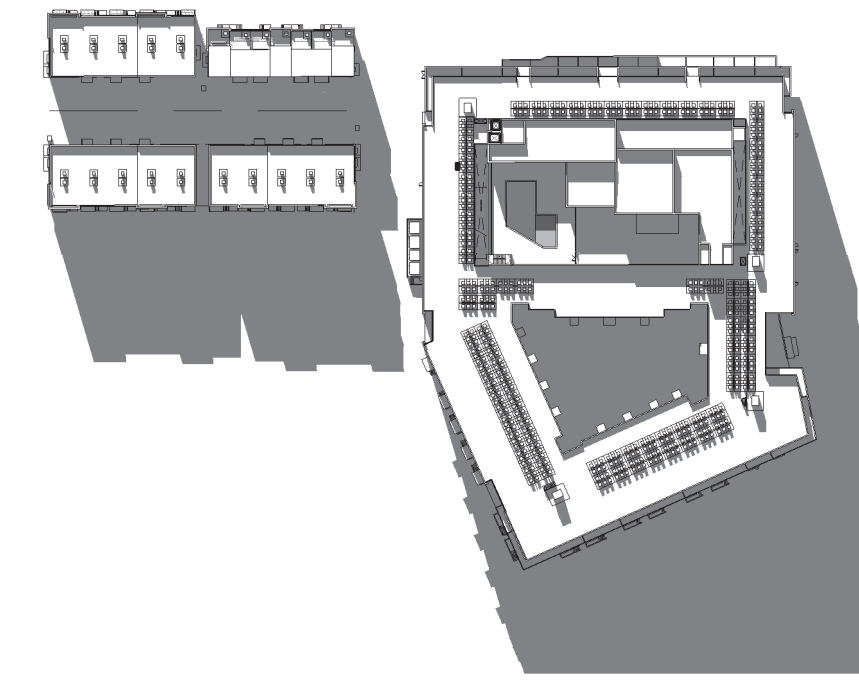

4PM - FALL

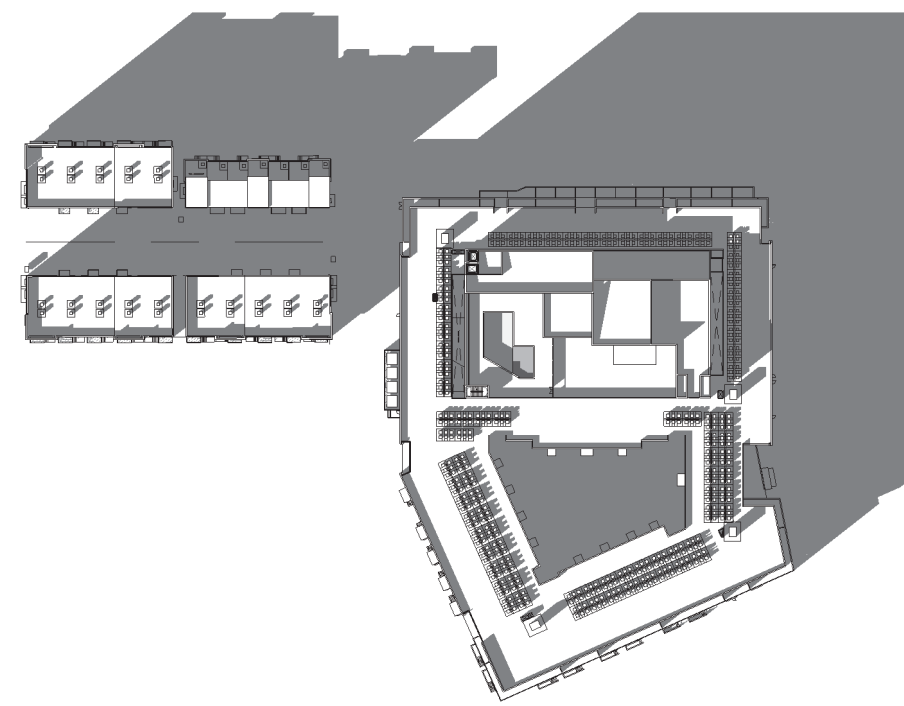

9AM - WINTER

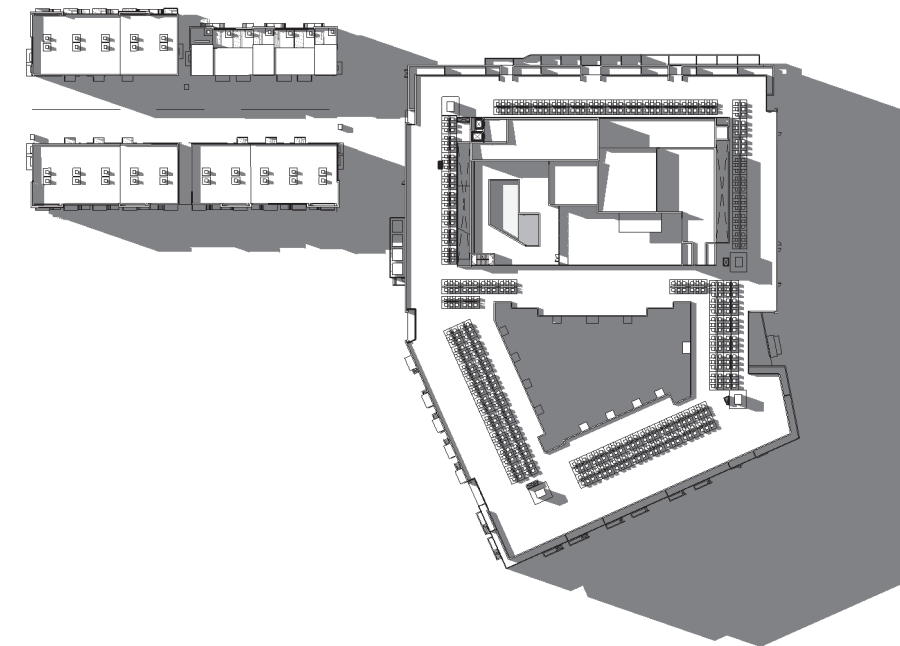

1PM - WINTER

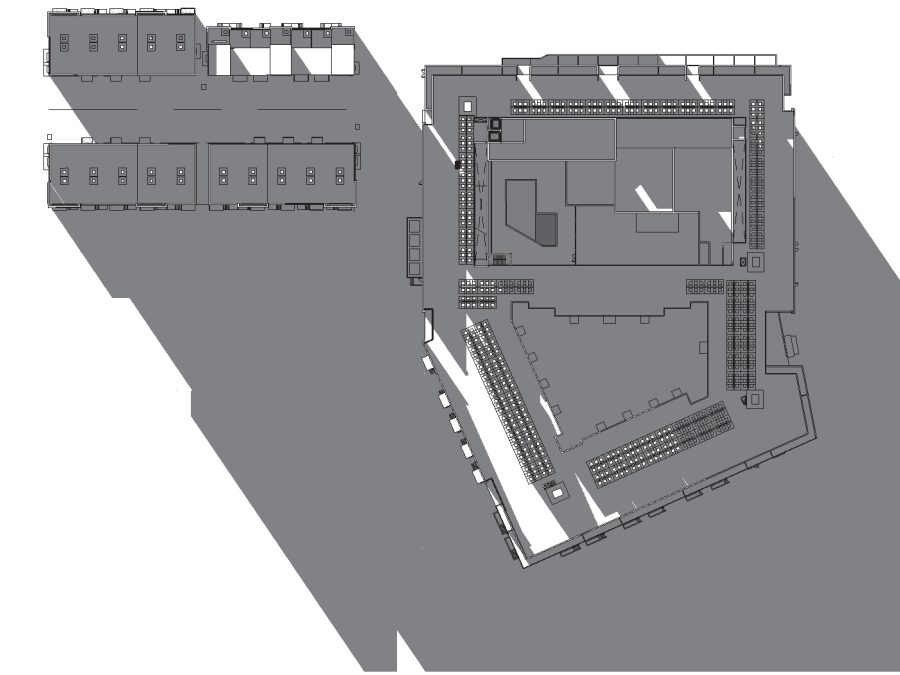

4PM - WINTER

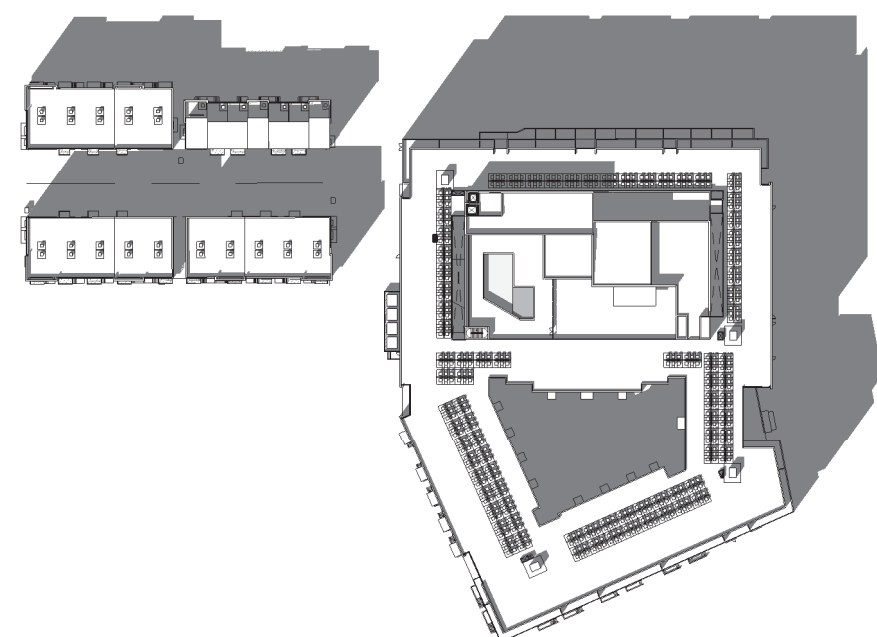

9AM - SPRING

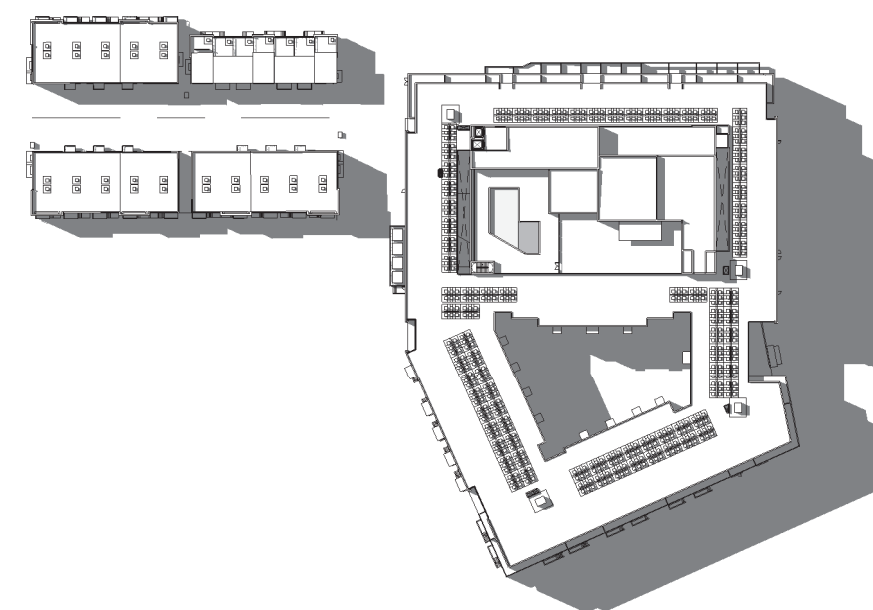

1PM - SPRING

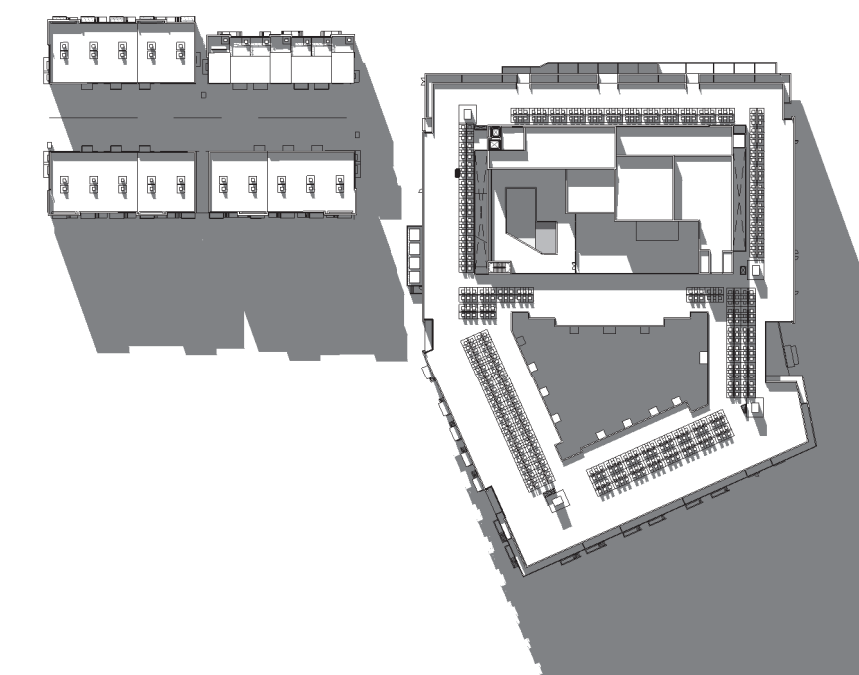

4PM - SPRING

**ARCHITECT**  
 Hord Coplan Macht, Inc.  
 700 E. Pratt St, Suite 1200 p. 410.837.7311  
 Baltimore, MD 21202 f. 410.837.6530

**LANDSCAPE ARCHITECT**  
 Land Design  
 200 South Peyton St p. 703.549.7784  
 Alexandria, VA 22314

**CIVIL ENGINEER**  
 Bohler DC  
 1331 Pennsylvania Ave NW p. 202.524.5700  
 Suite 1250  
 Washington, DC 20004

1  
 CC ROCK ARLINGTON OWNER, LLC

2  
 3 **hord | coplan | macht**

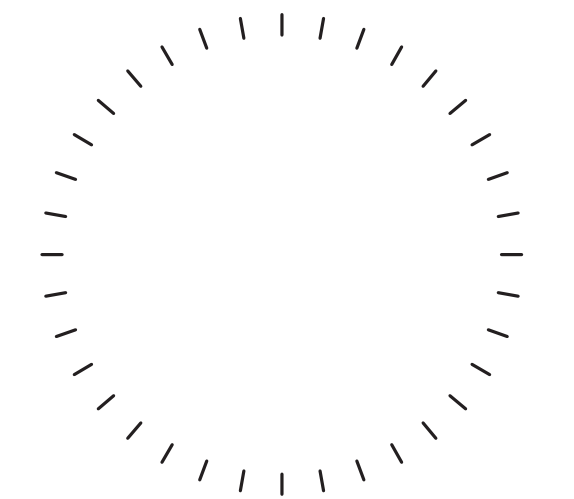

4  
 PROFESSIONAL CERTIFICATION: I CERTIFY THAT THESE DOCUMENTS WERE PREPARED OR APPROVED BY ME, AND THAT I AM A DULY LICENSED ARCHITECT UNDER THE LAWS OF THE STATE OF MARYLAND

5  
 no. date revision  
 Project Number  
 222365.00  
 Project  
 2480 S GLEBE ROAD

6  
 Phase  
 4.1 SITE PLAN SUBMISSION

Date  
 08.20.2024  
 Scale  
 1" = 160'-0"

Drawing  
 SUN STUDY

No  
 A-30



7  
 © Hord Coplan Macht, Inc.

A B C D E F G H J