

# bct design group

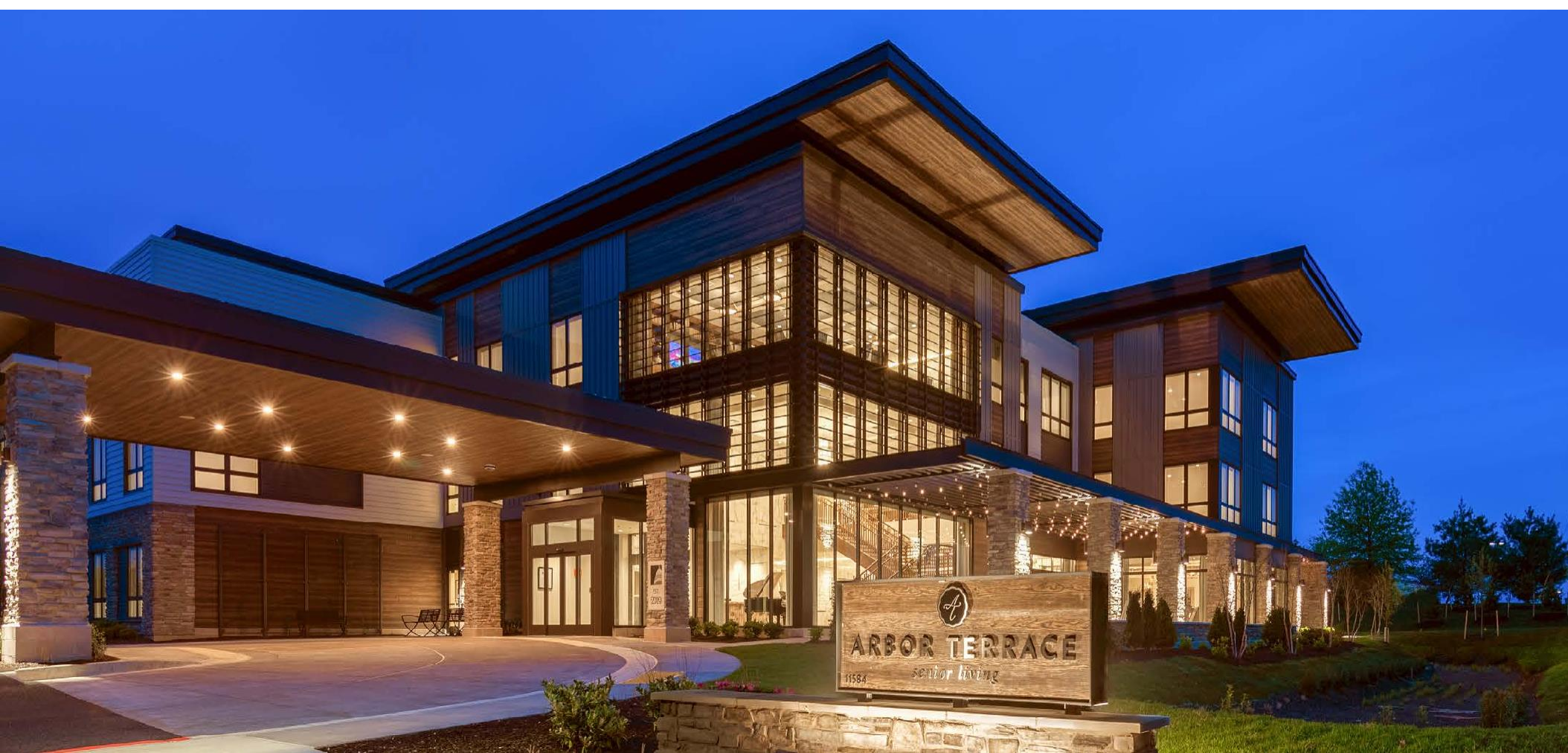

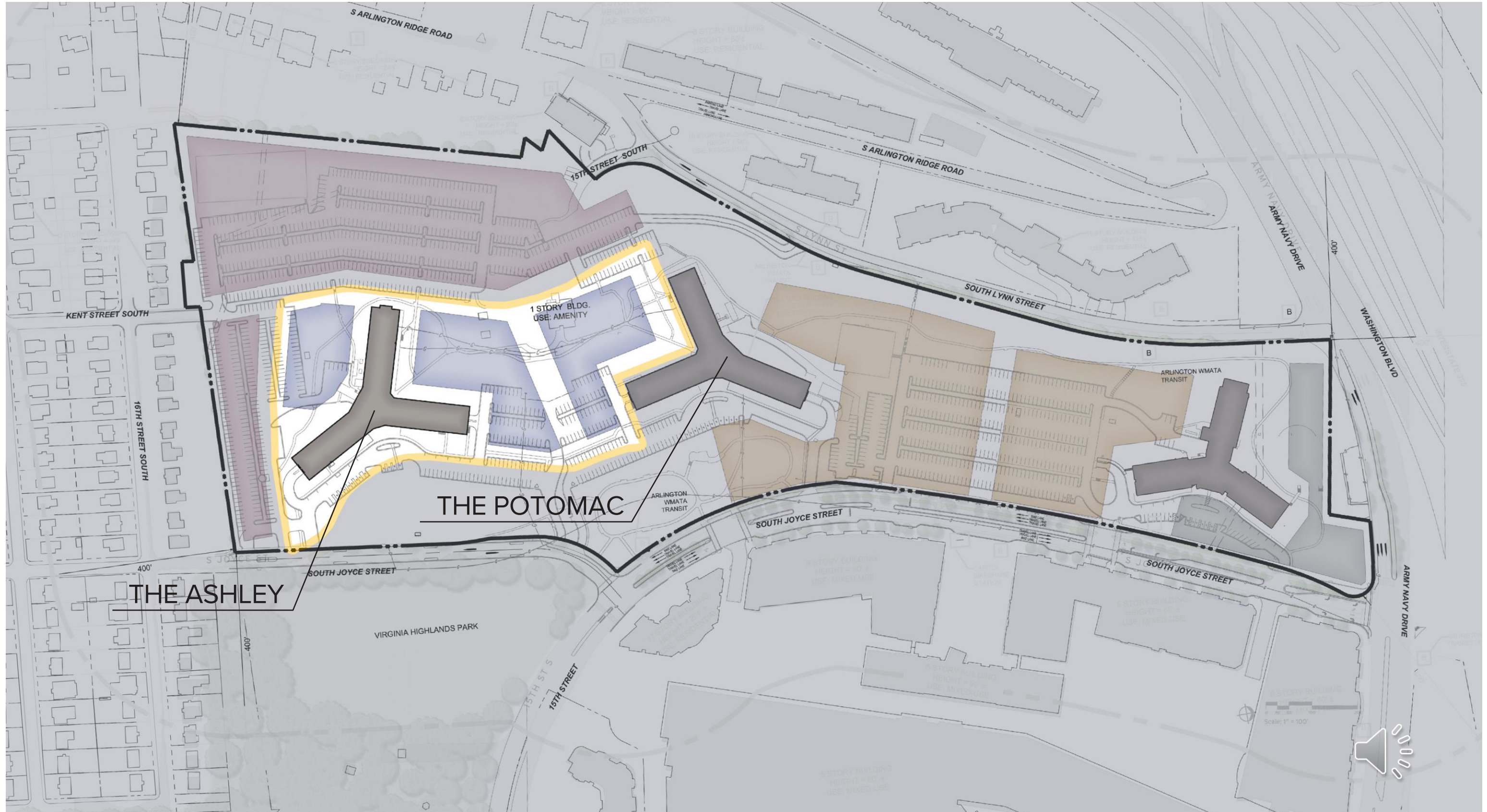

# CENTRAL PARCEL – LOCATION





# CENTRAL PARCEL – LITTLE JOYCE REALIGNMENT



## EXISTING CROSS SECTION

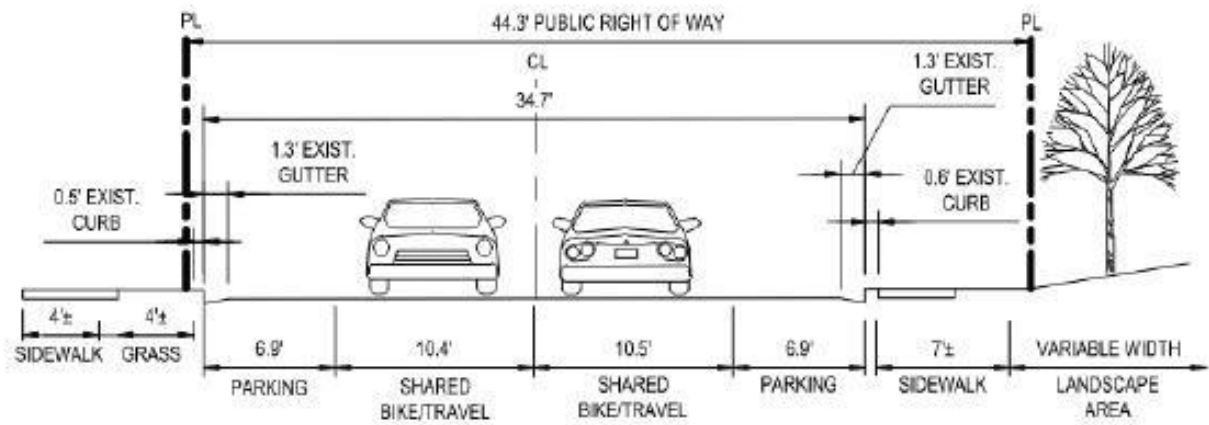

EXISTING "SOUTH-JOYCE STREET" CROSS SECTION F-F  
LOOKING NORTH

## PROPOSED CROSS SECTION

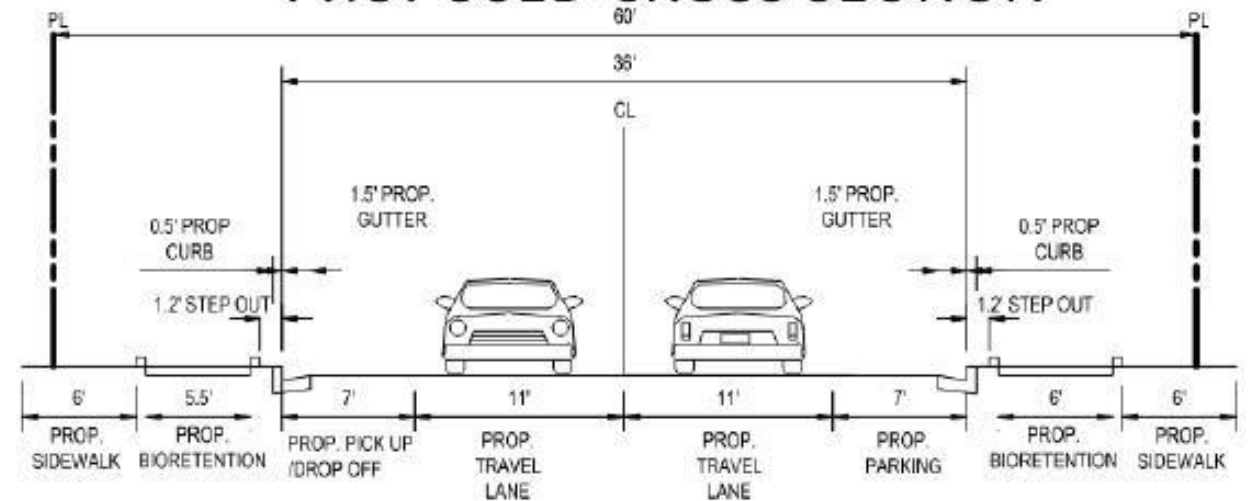

PROPOSED "SOUTH JOYCE STREET" CROSS SECTION J-J  
LOOKING NORTH WEST







# CENTRAL PARCEL – DEVELOPABLE AREA

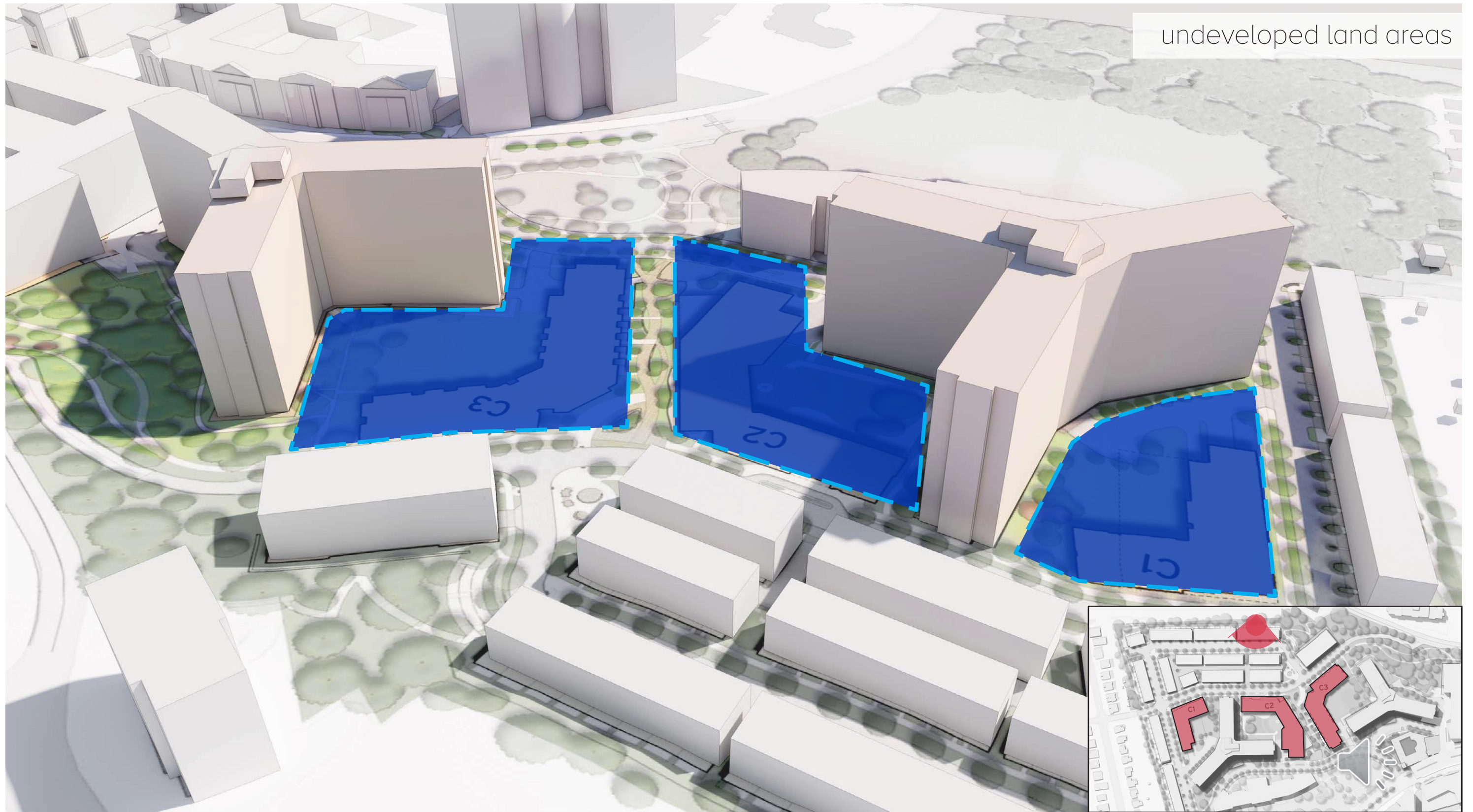

undeveloped land areas

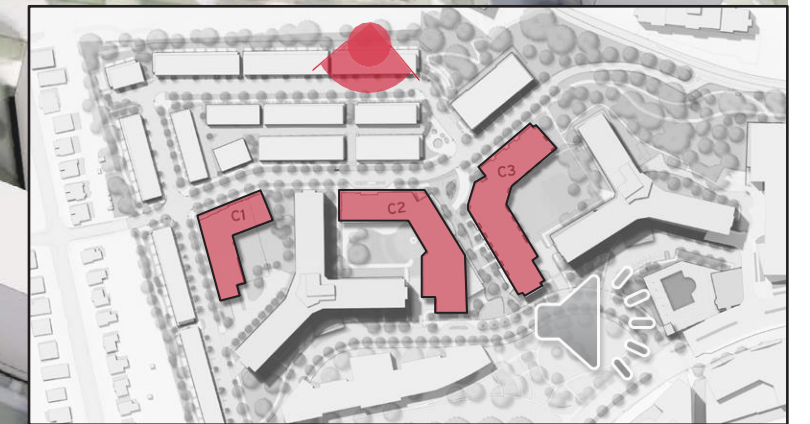

key plan



# CENTRAL PARCEL – ALLOWABLE HEIGHT

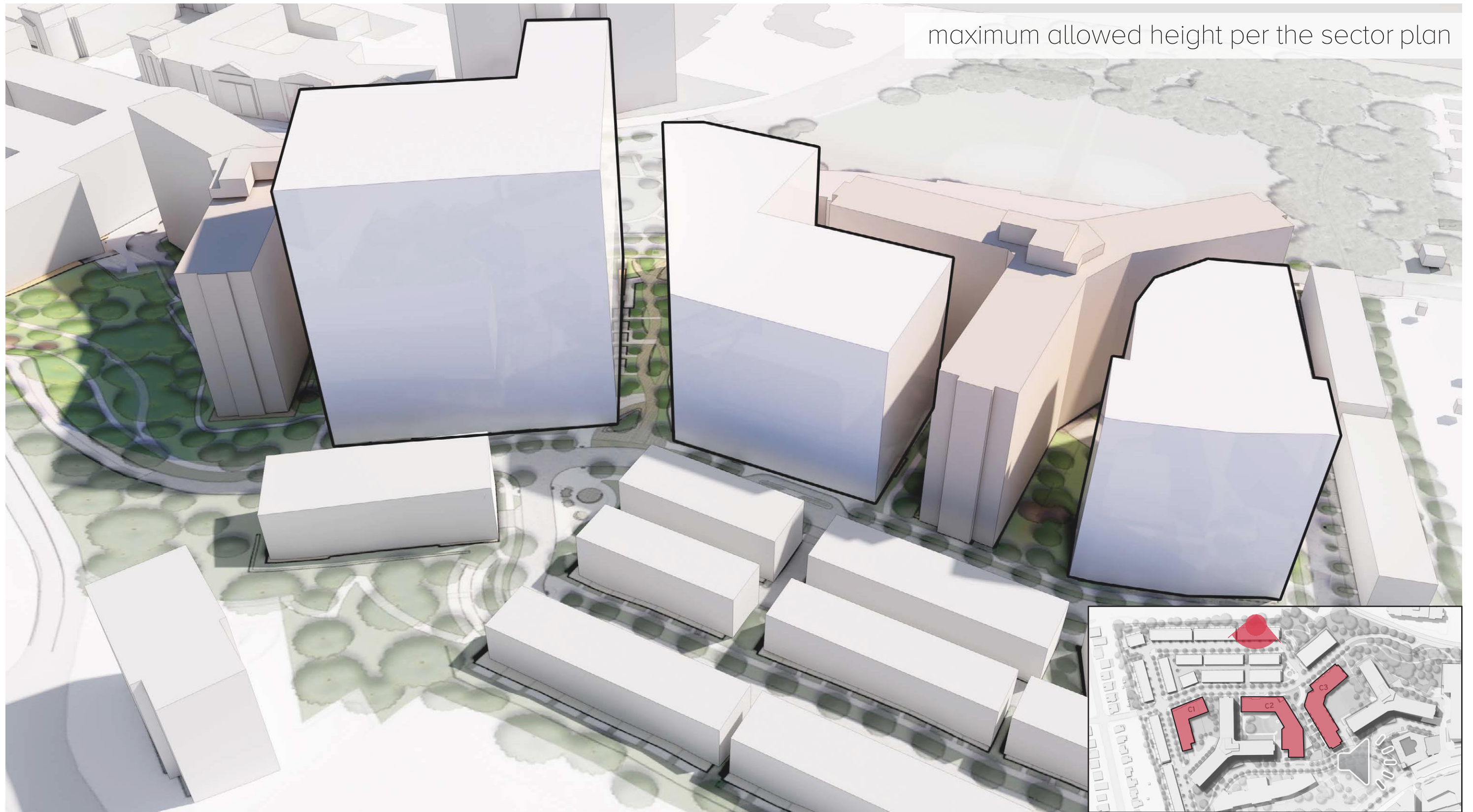

maximum allowed height per the sector plan

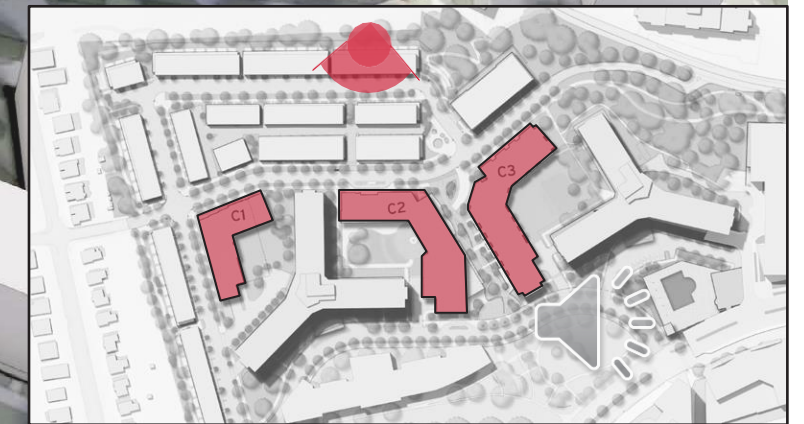

key plan



# CENTRAL PARCEL – MASSING DEVELOPMENT

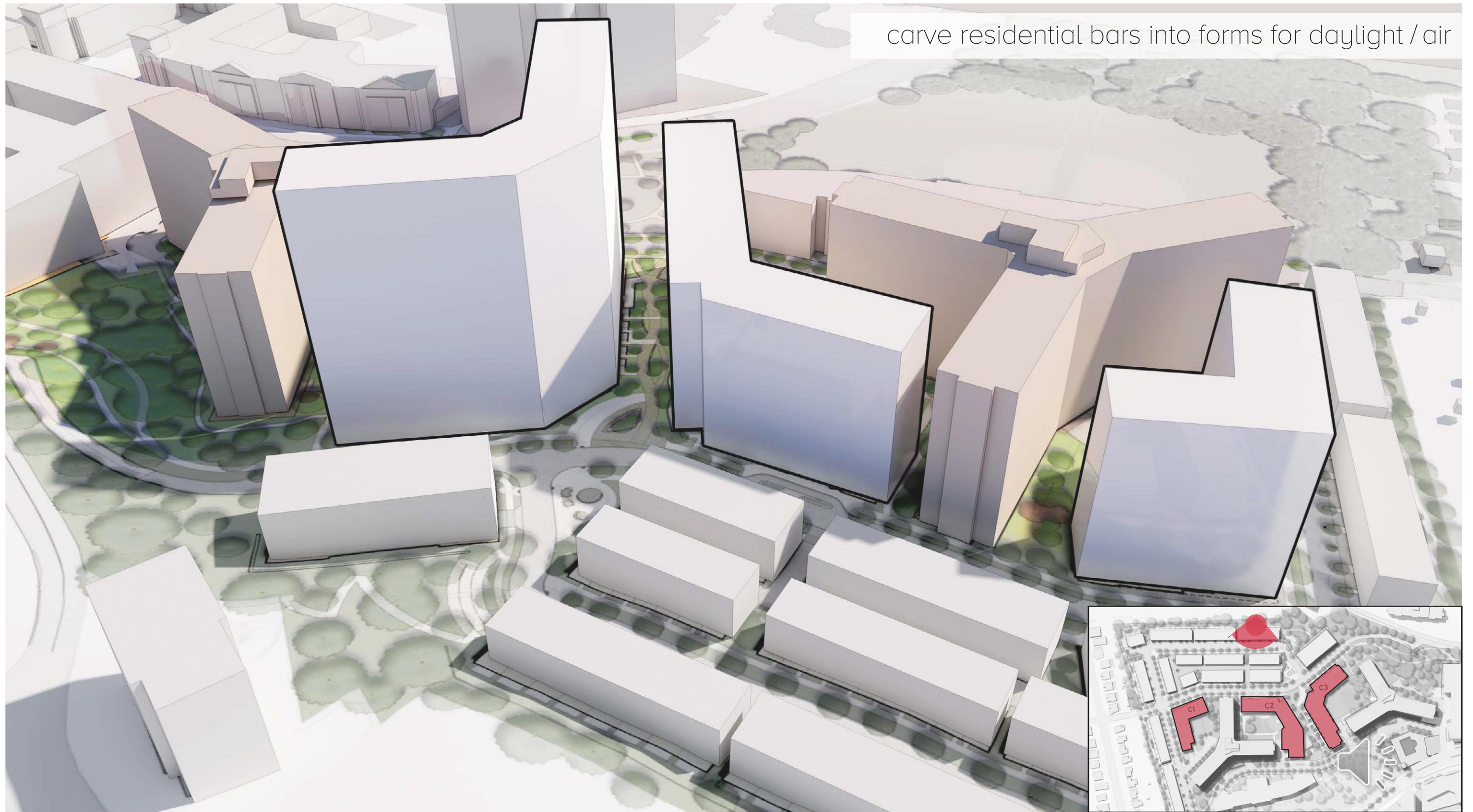

key plan



CENTRAL PARCEL – MASSING REFINEMENT 

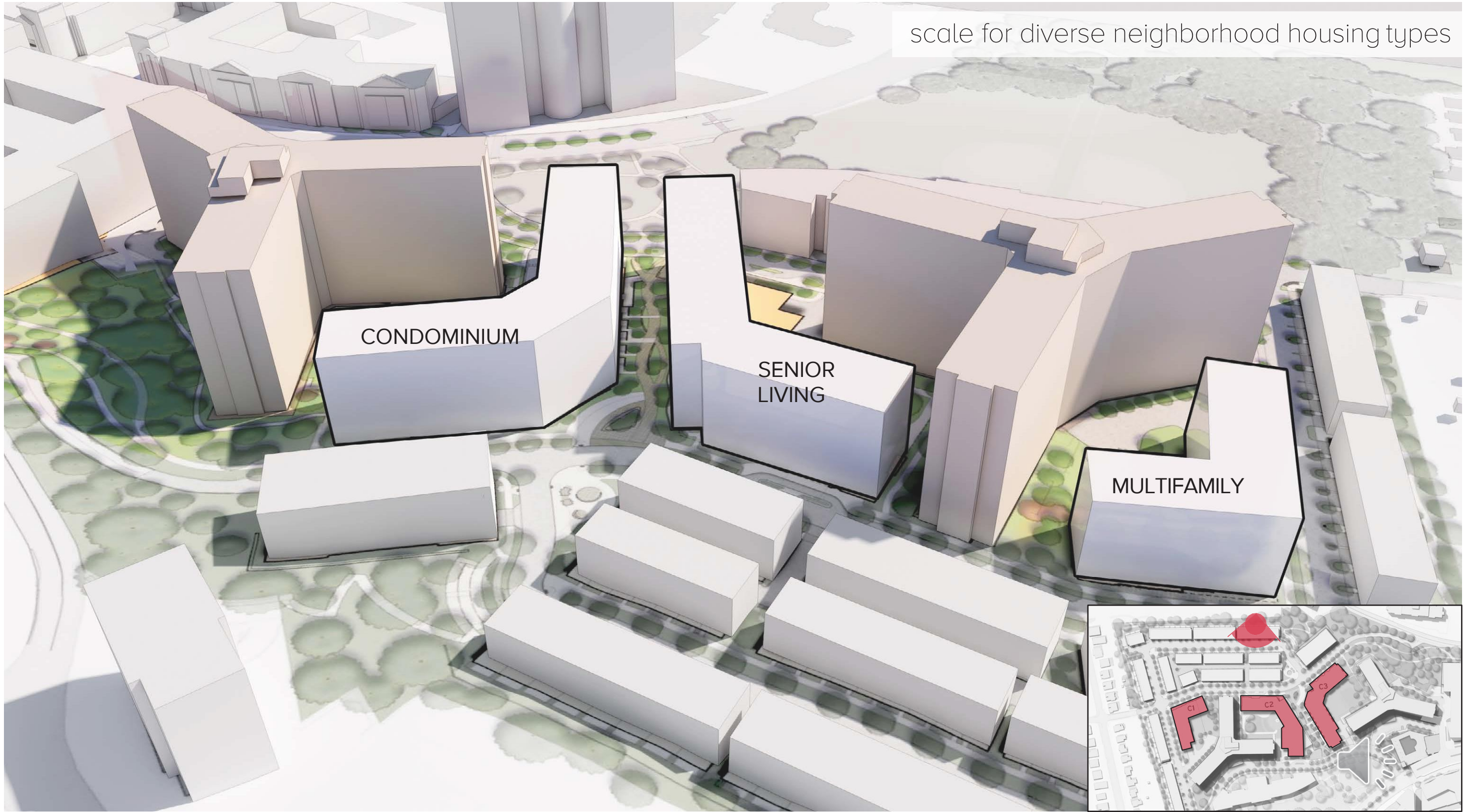

scale for diverse neighborhood housing types

CONDOMINIUM

SENIOR LIVING

MULTIFAMILY

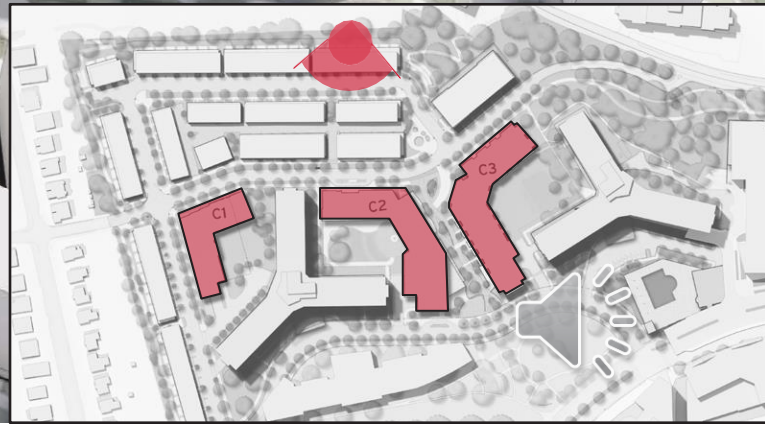

key plan



# CENTRAL PARCEL – MASSING REFINEMENT

articulate massing provides better open spaces to existing buildings

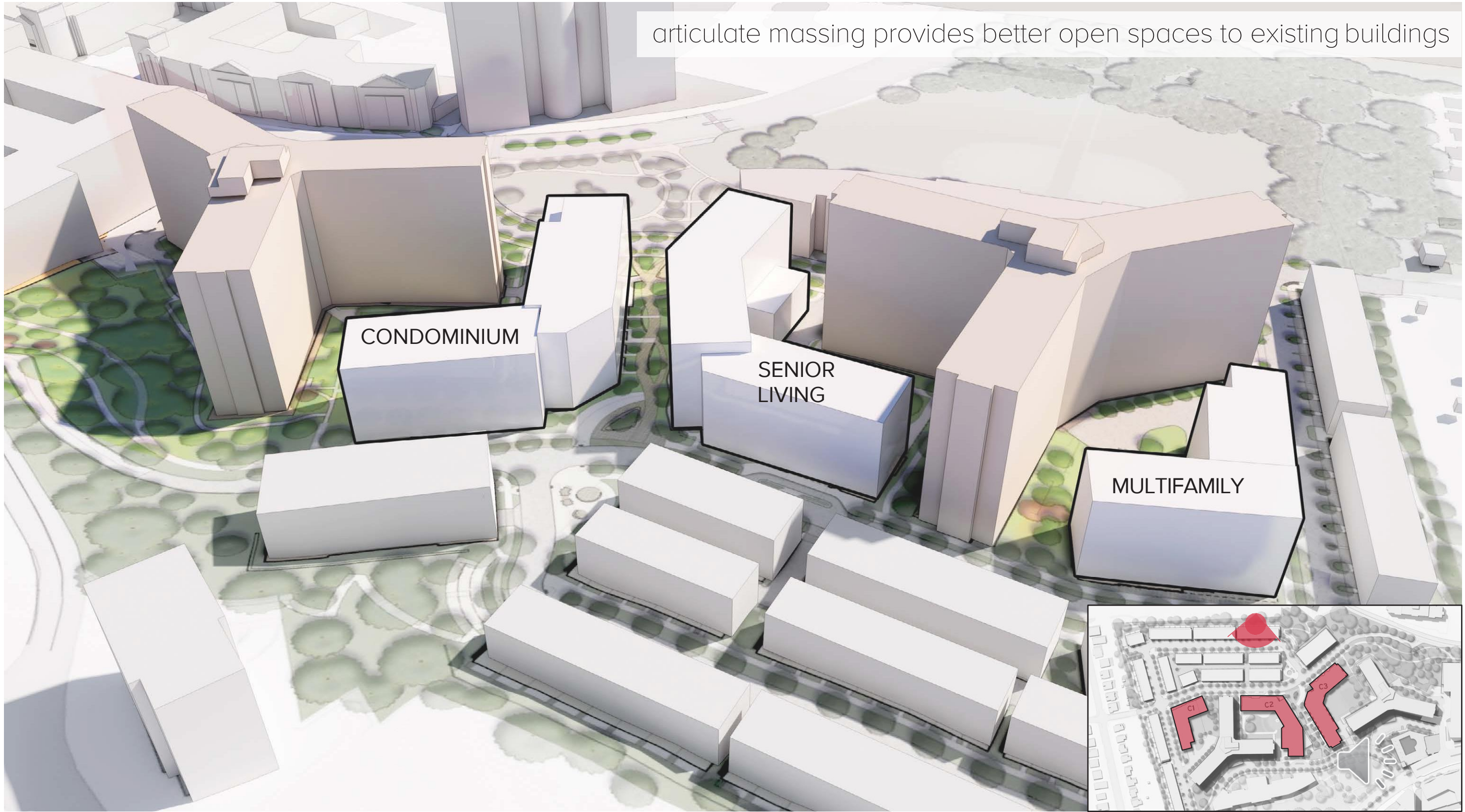

key plan



# CENTRAL PARCEL – BUILDING ARCHITECTURE

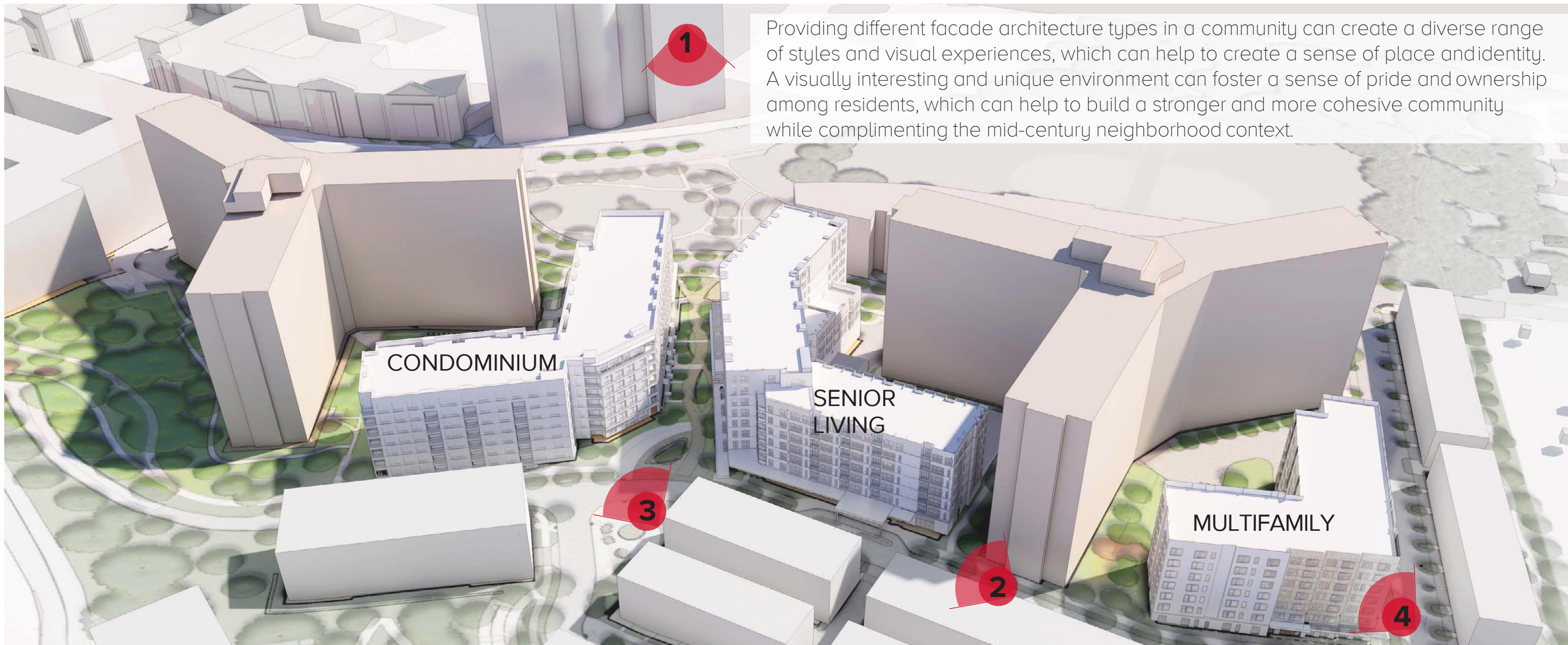



CENTRAL PARCEL – VIEW LOOKING WEST



SENIOR LIVING

CONDOMINIUM

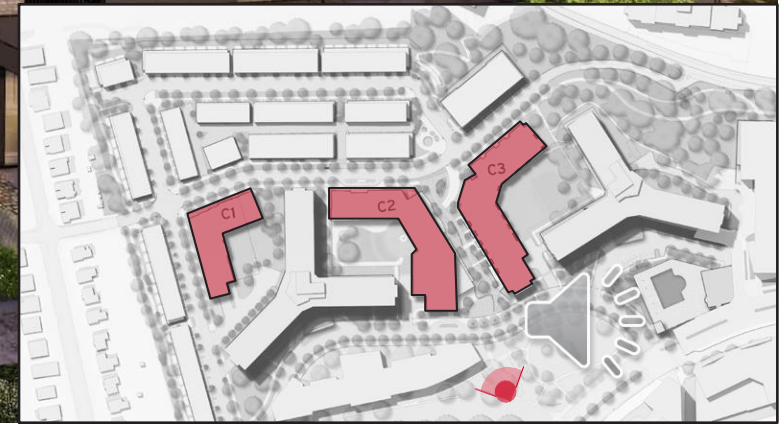

key plan



CENTRAL PARCEL – VIEW LOOKING NORTH



key plan



CENTRAL PARCEL – VIEW LOOKING NORTHEAST



CONDOMINIUM

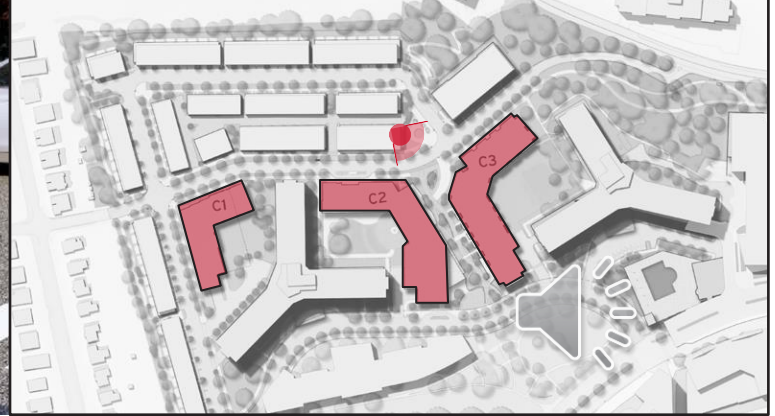

key plan



# RIVERHOUSE – VIEW LOOKING NORTHEAST



MULTIFAMILY

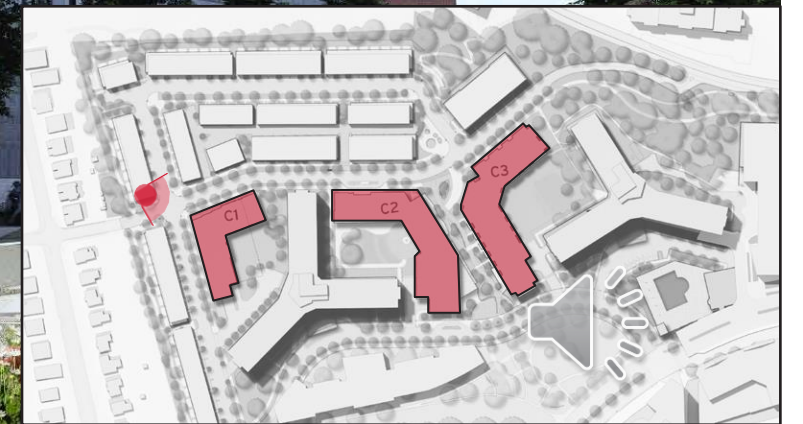

key plan