

SUNRISE SENIOR LIVING OF SOUTH ARLINGTON

716 SOUTH GLEBE ROAD
ADMINISTRATIVE REGULATION 4.1
ARLINGTON COUNTY, VIRGINIA

CONCEPT PLAN SUBMISSION - MARCH 29, 2022
1ST PRELIMINARY 4.1 SITE PLAN SUBMISSION - SEPTEMBER 9, 2022
2ND PRELIMINARY 4.1 SITE PLAN SUBMISSION - DECEMBER 2, 2022
3RD PRELIMINARY 4.1 SITE PLAN SUBMISSION - APRIL 10, 2023
4TH PRELIMINARY 4.1 SITE PLAN SUBMISSION - JUNE 1, 2023
4.1 SITE PLAN - PUBLIC HEARING SUBMISSION - AUGUST 11, 2023
4.1 SITE PLAN - REVISED PUBLIC HEARING SUBMISSION - SEPTEMBER 12, 2023

DEVELOPMENT TEAM

APPLICANT
SUNRISE SENIOR LIVING
7902 WESTPARK DRIVE
MCLEAN, VA 22102
703-744-1873
CONTACT: CLYDE MCGRAW

ATTORNEY
VENABLE, LLP
1850 TOWERS CRESCENT PLAZA
SUITE 400
TYSONS, VA 22182
703-905-1514
CONTACT: KEDRICK N. WHITMORE, ESQ.

ARCHITECT
RUST | ORLING ARCHITECTURE
1215 CAMERON STREET
ALEXANDRIA, VA 22314
703-836-3205
CONTACT: SCOTT FLEMING, AIA, LEED AP

CIVIL ENGINEER
WALTER L. PHILLIPS, INC.
207 PARK AVENUE
FALLS CHURCH, VA 22046
703.532.6163
CONTACT: TRAVIS P. BROWN, P.E.

LANDSCAPE ARCHITECT
LAND DESIGN, INC.
200 SOUTH PEYTON STREET
ALEXANDRIA, VA 22314
703.549.7784
CONTACT: MATT CLARK, PLA, LEED GREEN ASSOCIATE

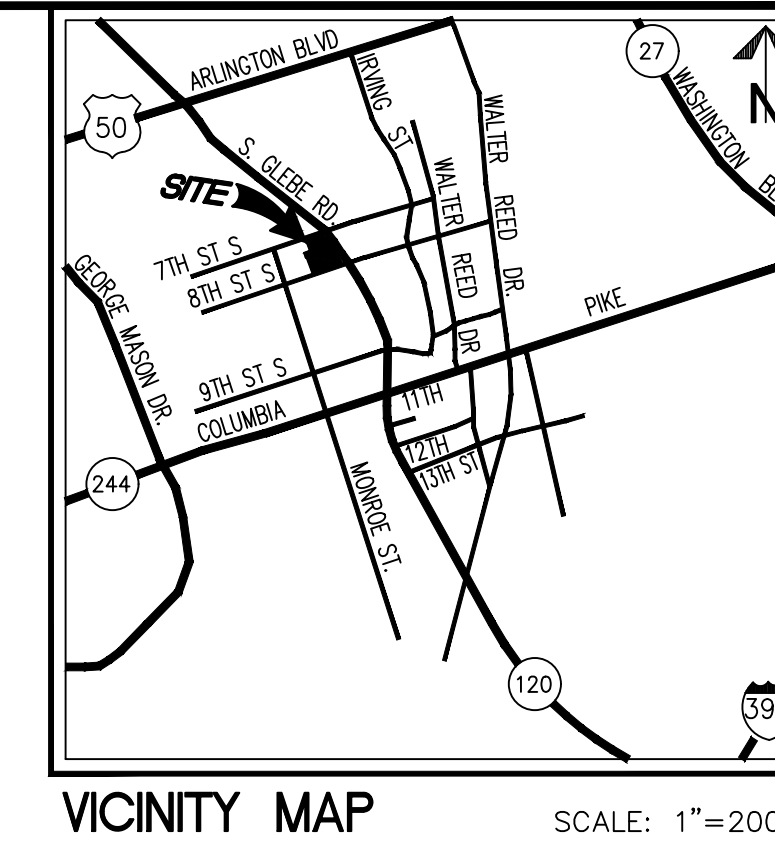

VICINITY MAP SCALE: 1"=2000'

WALTER L. PHILLIPS
INCORPORATED
ESTABLISHED 1945
Engineers • Surveyors • Planners
Landscape Architects • Arborists
207 PARK AVENUE
FALLS CHURCH, VIRGINIA 22046
(703) 532-6163 Fax (703) 533-1301
www.WLPHINC.com

**SUNRISE SENIOR LIVING
OF SOUTH ARLINGTON**
4.1 SITE PLAN
716 SOUTH GLEBE ROAD
ARLINGTON COUNTY, VIRGINIA

CIVIL ENGINEERING

- C-0101 COVER SHEET
- C-0301 CERTIFIED SURVEY PLAT
- C-0302 CERTIFIED SURVEY PLAT
- C-0303 REZONING PLAT
- C-0304 PRELIMINARY SUBDIVISION PLAT
- C-0305 AERIAL EXHIBIT
- C-0306 CONTEXTUAL PLAN
- C-0307 4.1 SITE PLAN AREA EXHIBIT
- C-0308 AVERAGE GRADE EXHIBIT
- C-0401 PLOT AND LOCATION PLAN
- C-0402 GRADING PLAN
- C-0403 PRESENTATION PLAN
- C-0404 EXISTING STRIPING & MARKING PLAN
- C-0405 PROPOSED STRIPING & MARKING PLAN
- C-0406 STREET CROSS SECTIONS
- C-0407 STREET CROSS SECTIONS
- C-0408 STREET CROSS SECTIONS
- C-0701 PRELIMINARY STORMWATER MANAGEMENT PLAN
- C-0702 PRELIMINARY IMPERVIOUS AREA ANALYSIS
- C-0703 PRELIMINARY OUTFALL ANALYSIS
- C-0704 PRELIMINARY BMP COMPUTATIONS
- C-0705 PRELIMINARY SWM COMPUTATIONS
- C-1101 TURNING MOVEMENTS
- C-1301 FIRE SERVICE PLAN
- C-1601 ALTERNATE DRY UTILITY EXHIBIT

ARCHITECTURE

- A1.1 GROUND FLOOR PLAN
- A1.2 SECOND FLOOR PLAN
- A1.3 THIRD FLOOR PLAN
- A1.4 FOURTH FLOOR PLAN
- A1.5 ROOF PLAN
- A2.1 ELEVATIONS
- A2.2 ELEVATIONS
- A2.3 STREET FRONTAGE ELEVATIONS
- A2.4 PERSPECTIVE
- A3.1 BUILDING SECTIONS
- A3.2 COMPARATIVE HEIGHT SECTIONS

LANDSCAPE ARCHITECTURE

- L-001 GENERAL NOTES
- L-002 TREE INVENTORY
- L-101 MATERIALS PLAN
- L-201 OPEN SPACE PLAN
- L-401 PLANTING PLAN
- L-402 PLANTING SCHEDULE
- L-403 PLANTING NOTES
- L-501 DETAILS - HARDSCAPE
- L-502 DETAILS - SITE FURNISHINGS
- L-503 DETAILS - SITE FURNISHINGS
- L-504 DETAILS - LIGHTING
- L-601 PLANTING DETAILS

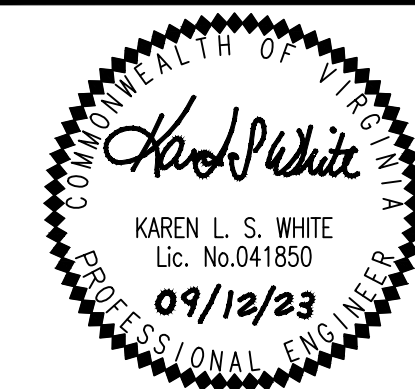

SUBMISSIONS		
NO.	DESCRIPTION	DATE
1	CONCEPT PLAN	03/29/2022
2	4.1 SITE PLAN 1ST PRELIMINARY SUBMISSION	09/09/2022
3	4.1 SITE PLAN 2ND PRELIMINARY SUBMISSION	12/02/2022
4	4.1 SITE PLAN 3RD PRELIMINARY SUBMISSION	04/10/2023
5	4.1 SITE PLAN 4TH PRELIMINARY SUBMISSION	06/01/2023
6	4.1 SITE PLAN PUBLIC HEARING SUBMISSION	08/11/2023
7	REVISED 4.1 SITE PLAN PUBLIC HEARING SUBMISSION	09/12/2023

SCALE: N.T.S.
SHEET TITLE:
COVER SHEET
SHEET #:
C-0101

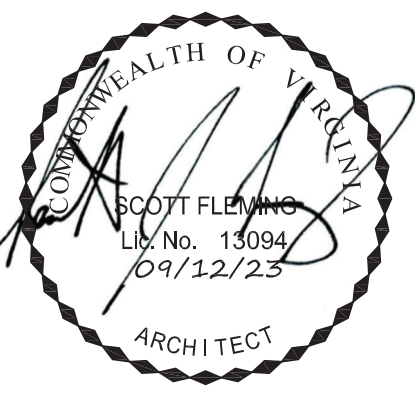

RUST | ORLING
ARCHITECTURE

1215 CAMERON STREET
ALEXANDRIA, VA
22314

T - 703.836.3205
F - 703.548.4779
admin@rustorling.com
www.rustorling.com

SUNRISE SENIOR LIVING OF SOUTH ARLINGTON
716 SOUTH GLEBE ROAD
ARLINGTON, VA 22204

22.044

REVISIONS

DATE	DESCRIPTION

REVISED PUBLIC HEARING SUBMISSION
9.12.2023

GROUND FLOOR PLAN

SHEET NO.

A1.1

LEVEL	USE	UNITS	GROSS FLOOR AREA (SF)	EXCLUSIONS (SF)	NET FLOOR AREA (SF)	FLOOR TO FLOOR HEIGHT (FT)	ELEVATION (ASE)
L1	Assisted Living	15	25,676	0	25,676	13.33	206.70
L2	Assisted Living/REM	23	23,873	0	23,873	12	220.03
L3	REM	31	24,146	0	24,146	12	232.03
L4	Assisted Living	30	22,596	0	22,596	12	244.03
TOTAL		99	96291	0	96291	49.33	

USAGE	GROUND	2ND	3RD	4TH	TOTAL UNITS	BEDROOMS
AL-Studio	2	2	0	5	9	9
AL-1 BR+1Bath+small	3	2	0	2	7	7
AL-1 BR+1Bath+large	7	3	0	18	28	28
AL-1 BR+2Bath	1	0	0	2	3	3
AL-2 BR+1Bath	0	2	0	1	3	6
AL-2 BR+2Bath+LR	2	2	0	2	6	12
REM-Studio	0	7	16	0	23	23
REM-1 BR+1Bath+small	0	2	6	0	8	8
REM-1 BR+1Bath+large	0	0	0	0	0	0
REM-1 BR+2Bath	0	0	0	0	0	0
REM-2 BR+1Bath	0	3	9	0	12	24
REM-2 BR+2Bath+LR	0	0	0	0	0	0
TOTAL	15	23	31	30	99	120

Density calculation	
Total Site Area	91,064 sf
Total Floor Area	96,291 sf
FAR	1.06
Total Units Provided	99 units
Density	47.4 units/acre
Parking Provided	53 see civil drawings
Parking Ratio Required	0.50 parking spaces per bedroom
Parking Required	60 parking spaces
PARKING REDUCTION REQUESTED	
Building Height	see elevations and building sections
Lot Coverage	see civil lot and location plan

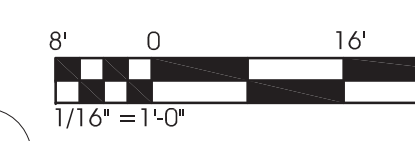
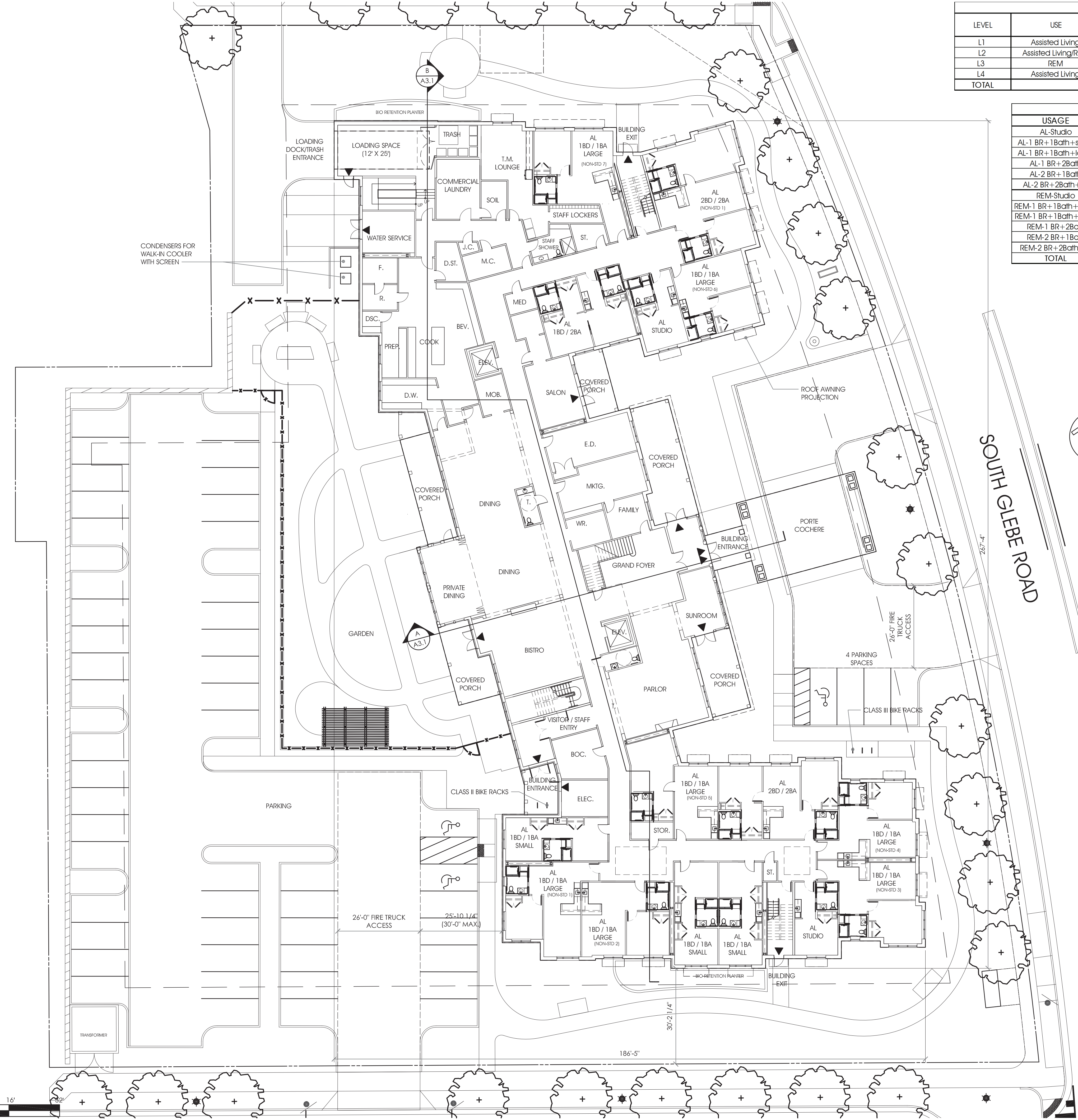

FLOOR AREA 25,676 SF

GROUND FLOOR PLAN
1/16"=1'-0"

Z:\WORK\2022\2024 SS - South Arlington\Drawings\2024\A1.1 - floor plan.dwg / 9/11/2023 2:08:45 PM isoplane.lwp Copyright (c) 2013 Autodesk, Inc.

BUILDING PROPOSAL							
LEVEL	USE	UNITS	GROSS FLOOR AREA (SF)	EXCLUSIONS (SF)	NET FLOOR AREA (SF)	FLOOR TO FLOOR HEIGHT (FT)	ELEVATION (ASE)
L1	Assisted Living	15	25,676	0	25,676	13.33	206.70
L2	Assisted Living/REM	23	23,873	0	23,873	12	220.03
L3	REM	31	24,146	0	24,146	12	232.03
L4	Assisted Living	30	22,596	0	22,596	12	244.03
TOTAL		99	96291	0	96291	49.33	

UNIT MIX						
USAGE	GROUND	2ND	3RD	4TH	TOTAL UNITS	BEDROOMS
AL-Studio	2	2	0	5	9	9
AL-1 BR+1Bath+small	3	2	0	2	7	7
AL-1 BR+1Bath+large	7	3	0	18	28	28
AL-1 BR+2Bath	1	0	0	2	3	3
AL-2 BR+1Bath	0	2	0	1	3	6
AL-2 BR+2Bath+LR	2	2	0	2	6	12
REM-Studio	0	7	16	0	23	23
REM-1 BR+1Bath+small	0	2	6	0	8	8
REM-1 BR+1Bath+large	0	0	0	0	0	0
REM-1 BR+2Bath	0	0	0	0	0	0
REM-2 BR+1Bath	0	3	9	0	12	24
REM-2 BR+2Bath+LR	0	0	0	0	0	0
TOTAL	15	23	31	30	99	120

STATISTICS SUMMARY	
Density calculation	
Total Site Area	91,064 sf
Total Floor Area	96,291 sf
FAR	1.06
Total Units Provided	99 units
Density	47.4 units/acre
Parking Provided	53 see civil drawings
Parking Ratio Required	0.50 parking spaces per bedroom
Parking Required	60 parking spaces
PARKING REDUCTION REQUESTED	
Building Height	see elevations and building sections
Lot Coverage	see civil lot and location plan

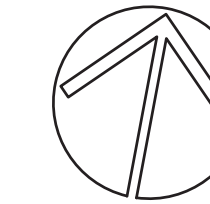
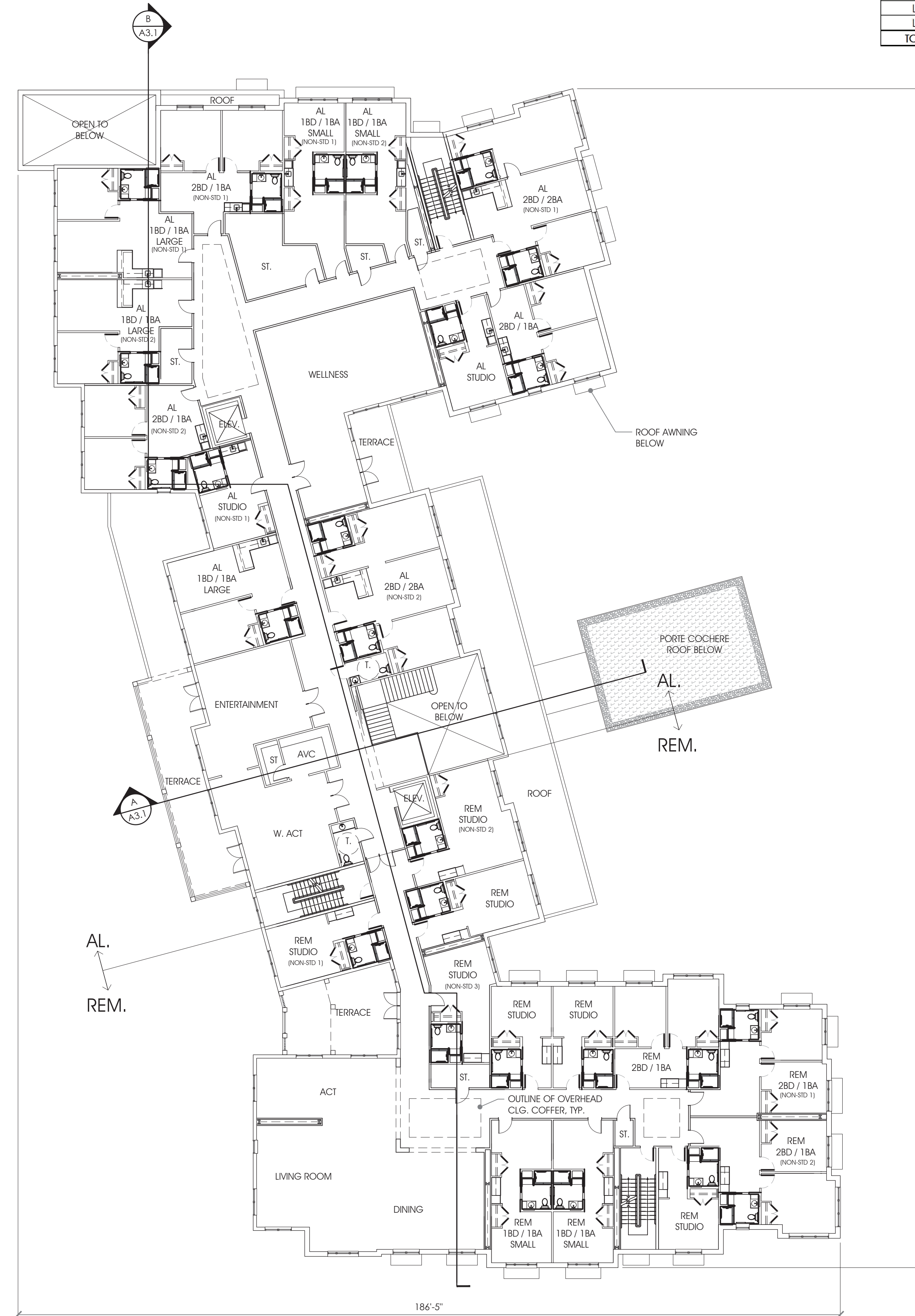

267'-4"

186'-5"

FLOOR AREA 23,873 SF



A

SECOND FLOOR PLAN
1/16"=1'-0"

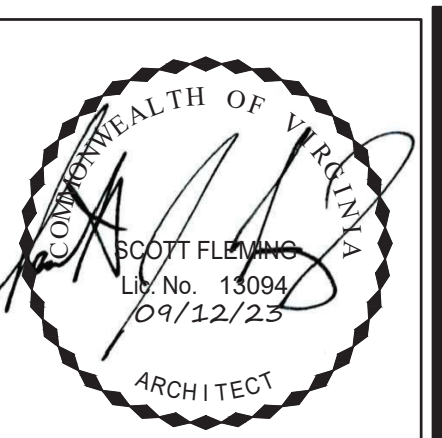

RUST | ORLING
ARCHITECTURE

1215 CAMERON STREET
ALEXANDRIA, VA
22314

T - 703.836.3205
F - 703.548.4779
admin@rustorling.com
www.rustorling.com

SUNRISE SENIOR LIVING OF SOUTH
ARLINGTON
716 SOUTH GLEBE ROAD
ARLINGTON, VA 22204

22.044

REVISIONS

DATE	DESCRIPTION

REVISED PUBLIC
HEARING
SUBMISSION
9.12.2023

SECOND
FLOOR PLAN

SHEET NO.

A1.2

BUILDING PROPOSAL							
LEVEL	USE	UNITS	GROSS FLOOR AREA (SF)	EXCLUSIONS (SF)	NET FLOOR AREA (SF)	FLOOR TO FLOOR HEIGHT (FT)	ELEVATION (ASE)
L1	Assisted Living	15	25,676	0	25,676	13.33	206.70
L2	Assisted Living/REM	23	23,873	0	23,873	12	220.03
L3	REM	31	24,146	0	24,146	12	232.03
L4	Assisted Living	30	22,596	0	22,596	12	244.03
TOTAL		99	96291	0	96291	49.33	

UNIT MIX						
USAGE	GROUND	2ND	3RD	4TH	TOTAL UNITS	BEDROOMS
AL-Studio	2	2	0	5	9	9
AL-1 BR+1Bath+small	3	2	0	2	7	7
AL-1 BR+1Bath+large	7	3	0	18	28	28
AL-1 BR+2Bath	1	0	0	2	3	3
AL-2 BR+1Bath	0	2	0	1	3	6
AL-2 BR+2Bath+LR	2	2	0	2	6	12
REM-Studio	0	7	16	0	23	23
REM-1 BR+1Bath+small	0	2	6	0	8	8
REM-1 BR+1Bath+large	0	0	0	0	0	0
REM-1 BR+2Bath	0	0	0	0	0	0
REM-2 BR+1Bath	0	3	9	0	12	24
REM-2 BR+2Bath+LR	0	0	0	0	0	0
TOTAL	15	23	31	30	99	120

STATISTICS SUMMARY	
Density calculation	
Total Site Area	91,064 sf
Total Floor Area	96,291 sf
FAR	1.06
Total Units Provided	99 units
Density	47.4 units/acre
Parking Provided	53 see civil drawings
Parking Ratio Required	0.50 parking spaces per bedroom
Parking Required	60 parking spaces
PARKING REDUCTION REQUESTED	
Building Height	see elevations and building sections
Lot Coverage	see civil lot and location plan

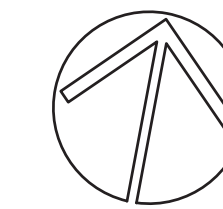
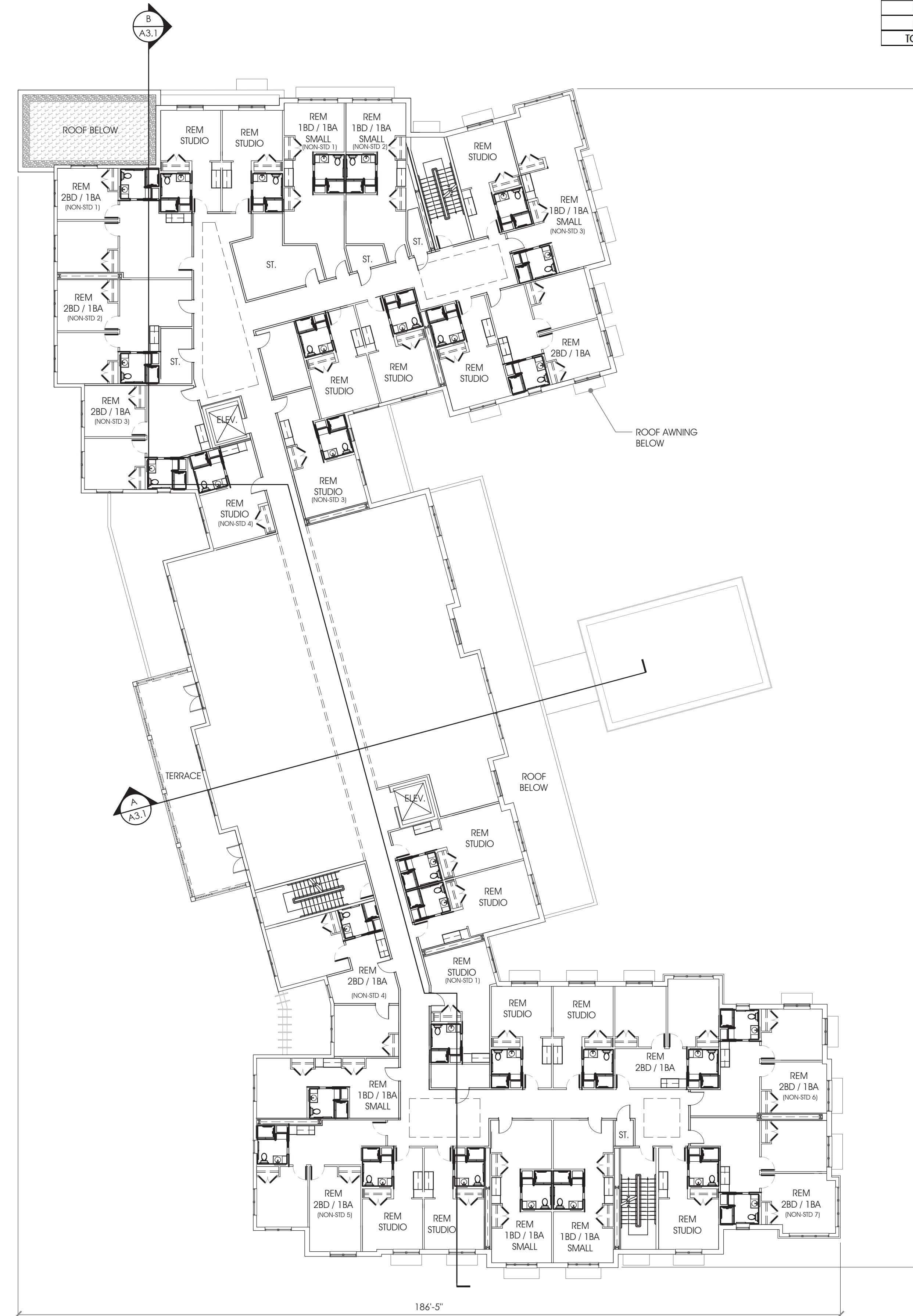

267'-3"

186'-5"

FLOOR AREA 24,146 SF

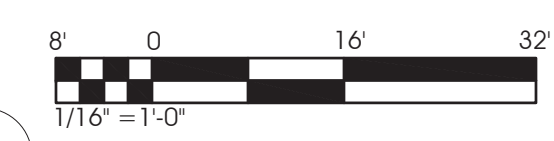

A

THIRD FLOOR PLAN
1/16"=1'-0"

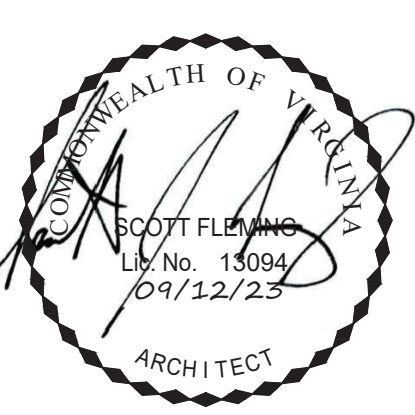

RUST | ORLING
ARCHITECTURE

1215 CAMERON STREET
ALEXANDRIA, VA
22314

T - 703.836.3205
F - 703.548.4779
admin@rustorling.com
www.rustorling.com

SUNRISE SENIOR LIVING OF SOUTH
ARLINGTON
716 SOUTH GLEBE ROAD
ARLINGTON, VA 22204

22.044

REVISIONS

DATE	DESCRIPTION

REVISED PUBLIC HEARING SUBMISSION
9.12.2023

THIRD FLOOR PLAN

SHEET NO.

A1.3

Z:\WORK\2022\2044 SS Sunr Arling\DWG\2044-A1.1-Rev3.rvt (9/11/2023 1:33:22 PM) - Rust Orling Architecture

BUILDING PROPOSAL							
LEVEL	USE	UNITS	GROSS FLOOR AREA (SF)	EXCLUSIONS (SF)	NET FLOOR AREA (SF)	FLOOR TO FLOOR HEIGHT (FT)	ELEVATION (ASE)
L1	Assisted Living	15	25,676	0	25,676	13.33	206.70
L2	Assisted Living/REM	23	23,873	0	23,873	12	220.03
L3	REM	31	24,146	0	24,146	12	232.03
L4	Assisted Living	30	22,596	0	22,596	12	244.03
TOTAL		99	96291	0	96291	49.33	

UNIT MIX						
USAGE	GROUND	2ND	3RD	4TH	TOTAL UNITS	BEDROOMS
AL-Studio	2	2	0	5	9	9
AL-1 BR+1Bath+small	3	2	0	2	7	7
AL-1 BR+1Bath+large	7	3	0	18	28	28
AL-1 BR+2Bath	1	0	0	2	3	3
AL-2 BR+1Bath	0	2	0	1	3	6
AL-2 BR+2Bath+LR	2	2	0	2	6	12
REM-Studio	0	7	16	0	23	23
REM-1 BR+1Bath+small	0	2	6	0	8	8
REM-1 BR+1Bath+large	0	0	0	0	0	0
REM-1 BR+2Bath	0	0	0	0	0	0
REM-2 BR+1Bath	0	3	9	0	12	24
REM-2 BR+2Bath+LR	0	0	0	0	0	0
TOTAL	15	23	31	30	99	120

STATISTICS SUMMARY	
Density calculation	
Total Site Area	91,064 sf
Total Floor Area	96,291 sf
FAR	1.06
Total Units Provided	99 units
Density	47.4 units/acre
Parking Provided	53 see civil drawings
Parking Ratio Required	0.50 parking spaces per bedroom
Parking Required	60 parking spaces
PARKING REDUCTION REQUESTED	
Building Height	see elevations and building sections
Lot Coverage	see civil lot and location plan

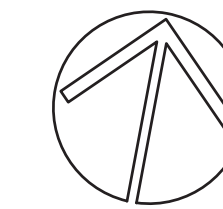

267'-4"

191'-5"

FLOOR AREA 22,596 SF



A

FOURTH FLOOR PLAN
1/16"=1'-0"

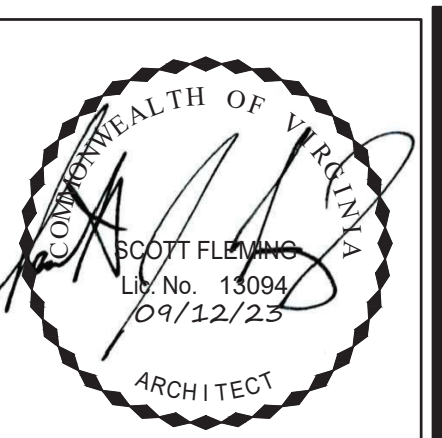

RUST | ORLING
ARCHITECTURE

1215 CAMERON STREET
ALEXANDRIA, VA
22314

T - 703.836.3205
F - 703.548.4779
admin@rustorling.com
www.rustorling.com

SUNRISE SENIOR LIVING OF SOUTH
ARLINGTON
716 SOUTH GLEBE ROAD
ARLINGTON, VA 22204

22.044

REVISIONS

DATE	DESCRIPTION

REVISED PUBLIC
HEARING
SUBMISSION
9.12.2023

FOURTH
FLOOR PLAN

SHEET NO.

A1.4

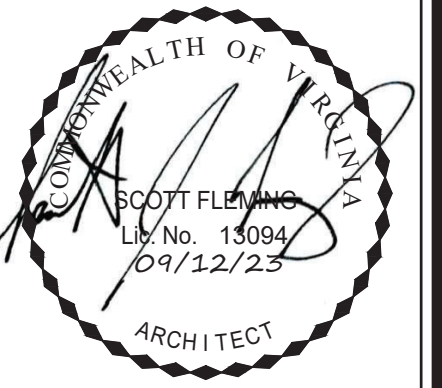

RUST | ORLING
ARCHITECTURE

1215 CAMERON STREET
ALEXANDRIA, VA
22314

T - 703.836.3205
F - 703.548.4779
admin@rustorling.com
www.rustorling.com

SUNRISE SENIOR LIVING OF SOUTH
ARLINGTON
716 SOUTH GLEBE ROAD
ARLINGTON, VA 22204

22.044

REVISIONS

DATE	DESCRIPTION

REVISED PUBLIC
HEARING
SUBMISSION
9.12.2023

ROOF PLAN

SHEET NO.

A1.5

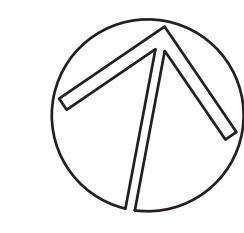
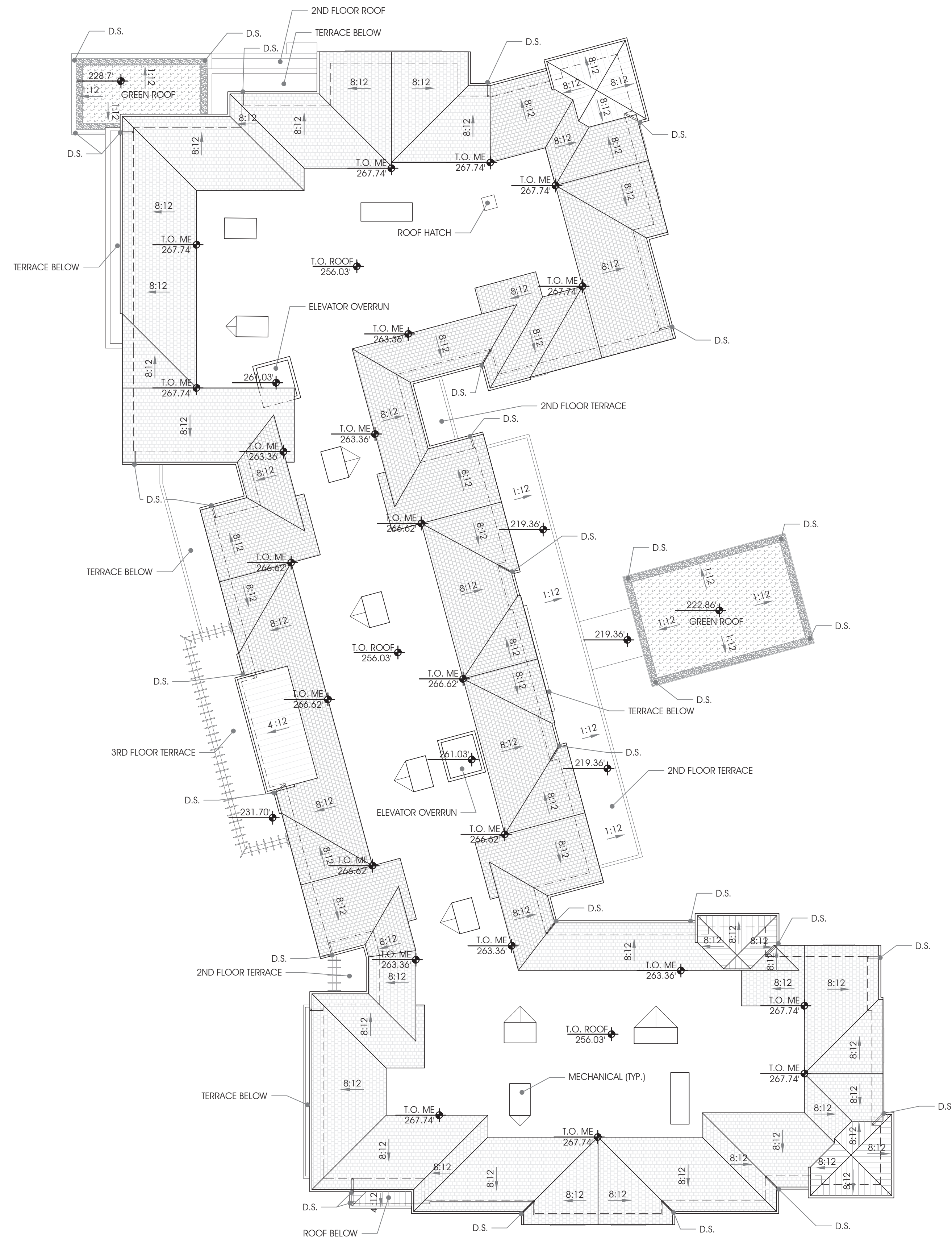

A

ROOF PLAN
1/16"=1'-0"

Z:\WORK\2022\22.044_Sunrise_Senior_Living_of_South_Arlington\Drawings\22.044_A1.1_Roofplan.dwg / 9/11/2023 1:33:39 PM / smp@rustorling.com / RustOrling Architecture

KEYED NOTES

- 1 BRICK
- 2 STONE
- 3 RECESSED MASONRY
- 4 CAST STONE LINTEL
- 5 METAL TRELLIS
- 6 SIDING
- 7 SHINGLE SIDING
- 8 SYNTHETIC WOOD (CORNICE, BRACKETS, PANELING, PILASTER, ETC.)
- 9 SYNTHETIC WOOD TRIM (PTD)
- 10 CORNER BOARDS
- 11 PROJECTED BELT DETAIL
- 12 BIO RETENTION PLANTER
- 13 SHINGLE ROOFING
- 14 METAL ROOFING
- 15 SINGLE HUNG WINDOW
- 16 FIBERGLASS DOOR
- 17 FRETWORK
- 18 OVERHEAD DOOR
- 19 42" HIGH GUARD RAIL
- 20 GLAZED PANEL
- 21 SYN. WOOD TRELLIS W/ METAL LATTICE WORK
- 22 6'-0" HIGH FENCE
- 23 CONDENSERS FOR WALK-IN R.F. - W/ SCREEN
- 24 CANOPY



B

NORTH ELEVATION - 7TH STREET
3/32"=1'-0"



A

EAST ELEVATION - SOUTH GLEBE ROAD
3/32"=1'-0"

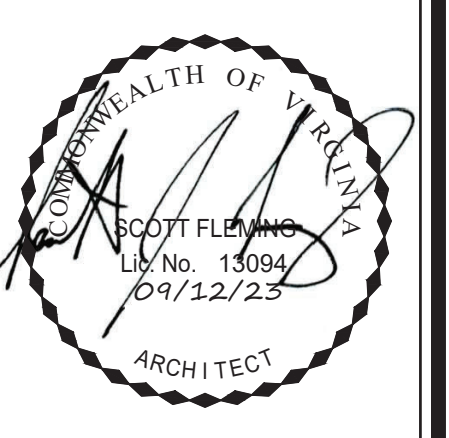

RUST | ORLING
ARCHITECTURE

1215 CAMERON STREET
ALEXANDRIA, VA
22314

T - 703.836.3205
F - 703.548.4779
admin@rustorling.com
www.rustorling.com

SUNRISE SENIOR LIVING OF SOUTH
ARLINGTON
716 SOUTH GLEBE ROAD
ARLINGTON, VA 22204

22.044

REVISIONS

DATE	DESCRIPTION

REVISED PUBLIC
HEARING
SUBMISSION
9.12.2023

ELEVATIONS

SHEET NO.

A2.1

KEYED NOTES

- 1 BRICK
- 2 STONE
- 3 RECESSED MASONRY
- 4 CAST STONE LINTEL
- 5 METAL TRELLIS
- 6 SIDING
- 7 SHINGLE SIDING
- 8 SYNTHETIC WOOD (CORNICHE, BRACKETS, PANELING, PILASTER, ETC.)
- 9 SYNTHETIC WOOD TRIM (PTD)
- 10 CORNER BOARDS
- 11 PROJECTED BELT DETAIL
- 12 BIO RETENTION PLANTER
- 13 SHINGLE ROOFING
- 14 METAL ROOFING
- 15 SINGLE HUNG WINDOW
- 16 FIBERGLASS DOOR
- 17 FRETWORK
- 18 OVERHEAD DOOR
- 19 42" HIGH GUARD RAIL
- 20 GLAZED PANEL
- 21 SYN. WOOD TRELLIS W/ METAL LATTICE WORK
- 22 6'-0" HIGH FENCE
- 23 CONDENSERS FOR WALK-IN R.F. - W/ SCREEN
- 24 CANOPY



B

SOUTH ELEVATION - 8TH STREET
3/32"=1'-0"



A

WEST ELEVATION
3/32"=1'-0"

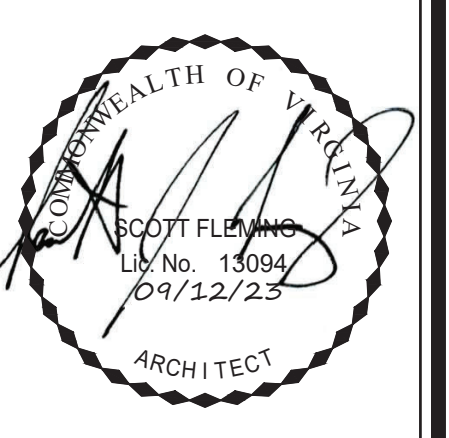

RUST | ORLING
ARCHITECTURE

1215 CAMERON STREET
ALEXANDRIA, VA
22314

T - 703.836.3205
F - 703.548.4779
admin@rustorling.com
www.rustorling.com

SUNRISE SENIOR LIVING OF SOUTH
ARLINGTON
716 SOUTH GLEBE ROAD
ARLINGTON, VA 22204

22.044

REVISIONS

DATE	DESCRIPTION

REVISED PUBLIC HEARING SUBMISSION
9.12.2023

ELEVATIONS

SHEET NO.

A2.2

Z:\WORK\2022\2044 - Sunrise Senior Living\Drawings\22044-02 - Elevations.dwg 9/11/2023 1:34:48 PM. AutoCAD 2023. Copyright © 2023 Rust Orling Architecture.

KEYED NOTES

- 1 BRICK
- 2 STONE
- 3 RECESSED MASONRY
- 4 CAST STONE LINTEL
- 5 METAL TRELLIS
- 6 SIDING
- 7 SHINGLE SIDING
- 8 SYNTHETIC WOOD (CORNICE, BRACKETS, PANELING, PILASTER, ETC.)
- 9 SYNTHETIC WOOD TRIM (PTD)
- 10 CORNER BOARDS
- 11 PROJECTED BELT DETAIL
- 12 BIO RETENTION PLANTER
- 13 SHINGLE ROOFING
- 14 METAL ROOFING
- 15 SINGLE HUNG WINDOW
- 16 FIBERGLASS DOOR
- 17 FRETWORK
- 18 OVERHEAD DOOR
- 19 42" HIGH GUARD RAIL
- 20 GLAZED PANEL
- 21 SYN. WOOD TRELLIS W/ METAL LATTICE WORK
- 22 6'-0" HIGH FENCE
- 23 CONDENSERS FOR WALK-IN RIF - W/ SCREEN
- 24 CANOPY

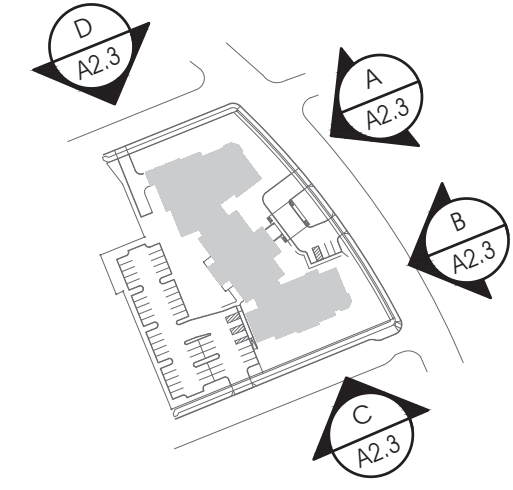

KEY PLAN
1"=250'-0"



STREET FRONTAGE ELEVATION - 7TH STREET
1/8"=1'-0"



STREET FRONTAGE ELEVATION - 8TH STREET
1/8"=1'-0"

STREET FRONTAGE ELEVATION - SOUTH GLEBE ROAD
1/8"=1'-0"



STREET FRONTAGE ELEVATION - SOUTH GLEBE ROAD
1/8"=1'-0"

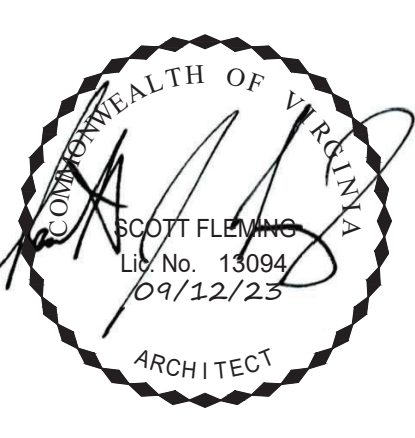

RUST | ORLING
ARCHITECTURE

1215 CAMERON STREET
ALEXANDRIA, VA
22314

T - 703.836.3205
F - 703.548.4779
admin@rustorling.com
www.rustorling.com

SUNRISE SENIOR LIVING OF SOUTH
ARLINGTON
716 SOUTH GLEBE ROAD
ARLINGTON, VA 22204

22.044

REVISIONS

DATE	DESCRIPTION

REVISED PUBLIC
HEARING
SUBMISSION
9.12.2023

STREET
FRONTAGE
ELEVATIONS

SHEET NO.

A2.3

Z:\WORK\2022\2044 - Sunrise Senior Living\Drawings\2044-A2.1 - Elevations.dwg 9/11/2023 1:34:05 PM. AutoCAD 2023. Copyright © 2023 Rust | Orling Architecture.



RUST | ORLING
ARCHITECTURE

1215 CAMERON STREET
ALEXANDRIA, VA
22314

T - 703.836.3205
F - 703.548.4779
admin@rustorling.com
www.rustorling.com

SUNRISE SENIOR LIVING OF SOUTH
ARLINGTON
716 SOUTH GLEBE ROAD
ARLINGTON, VA 22204

22.044

REVISIONS

DATE	DESCRIPTION

REVISED PUBLIC
HEARING
SUBMISSION
9.12.2023

PERSPECTIVE

SHEET NO.

A2.4



SOUTH GLEBE ROAD

A

Z:\WMR\2022\2044.SL South Arlington\DWG\2044_02_4_rendering.dwg / 9/11/2023 1:56:03 PM Andrew Hogue, Copyright 2013 (2016) Architecture

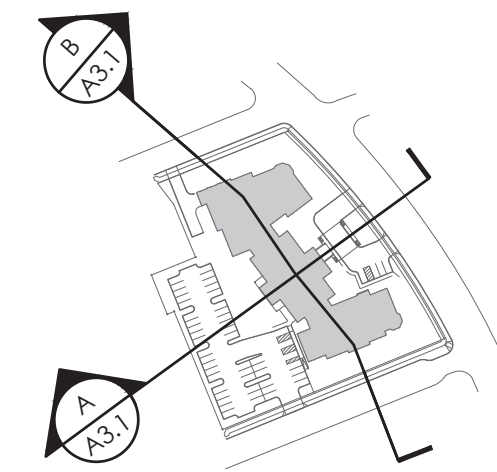

C KEY PLAN
1"=250'-0"

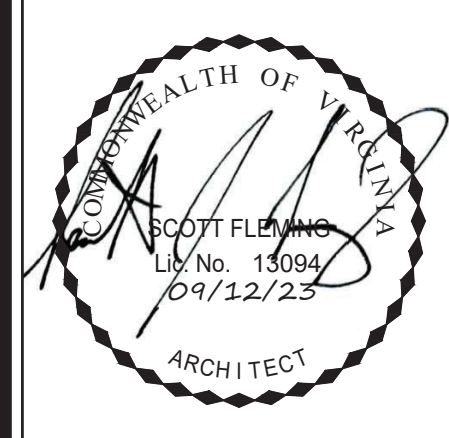

RUST | ORLING
ARCHITECTURE

1215 CAMERON STREET
ALEXANDRIA, VA
22314
T - 703.836.3205
F - 703.548.4779
admin@rustorling.com
www.rustorling.com

SUNRISE SENIOR LIVING OF SOUTH
ARLINGTON
716 SOUTH GLEBE ROAD
ARLINGTON, VA 22204

22.044

REVISIONS

DATE	DESCRIPTION

REVISED PUBLIC HEARING SUBMISSION
9.12.2023

BUILDING SECTIONS

SHEET NO.
A3.1

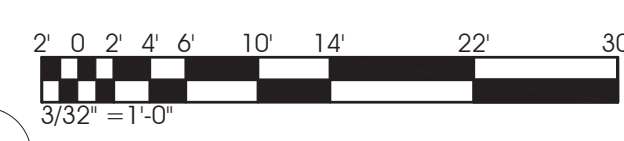
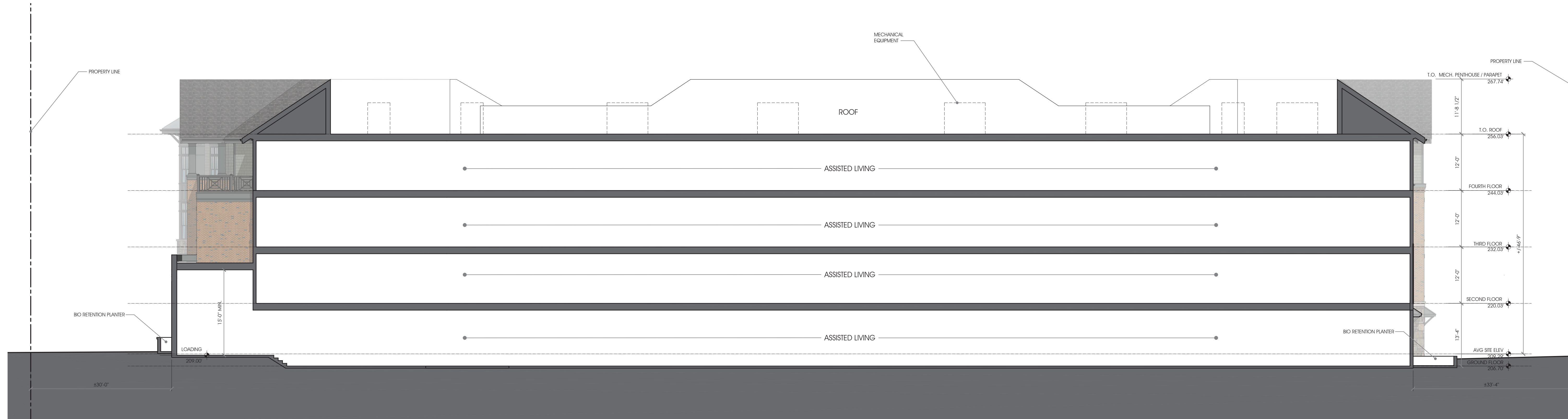

NORTH-SOUTH BUILDING SECTION
3/32"=1'-0"

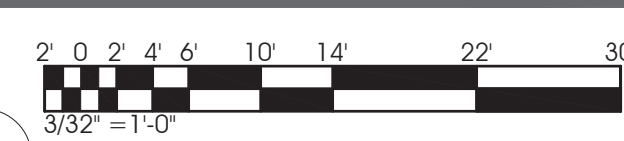
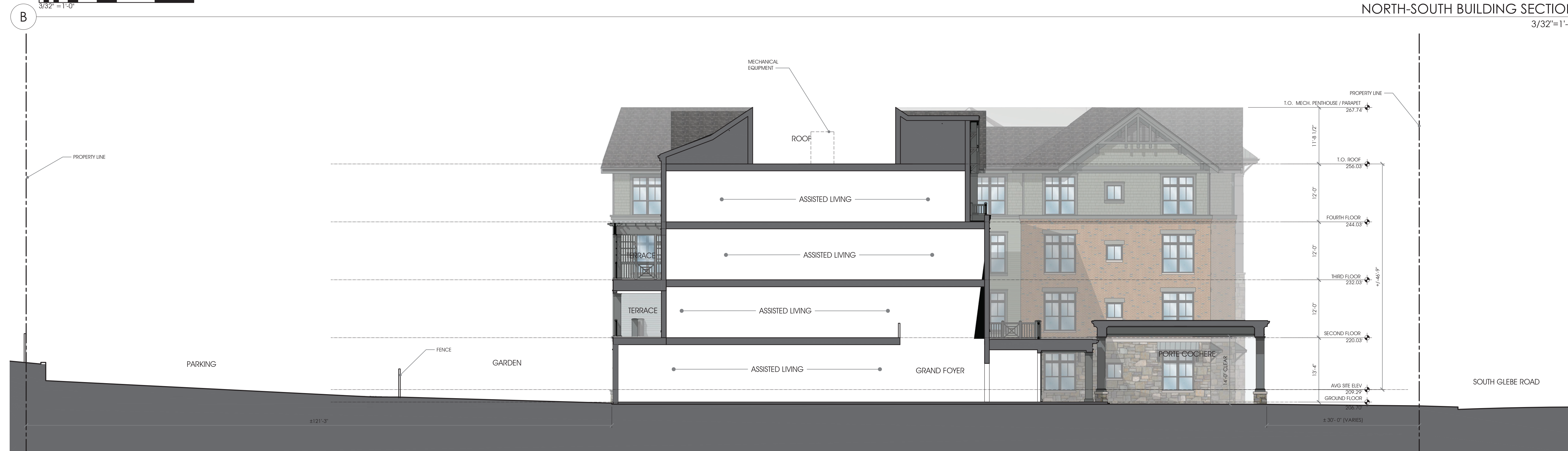

EAST-WEST BUILDING SECTION
3/32"=1'-0"

Z:\WORK\2022\2044-BS-Sunrise Arlington\Drawings\22044-A3.1-sections.dwg / 9/11/2023 1:38:56 PM - I:\scott.fleming\Architect - Copyright RUST ORLING Architecture



RUST | ORLING
ARCHITECTURE

1215 CAMERON STREET
ALEXANDRIA, VA
22314

T - 703.836.3205
F - 703.548.4779
admin@rustorling.com
www.rustorling.com



KEY PLAN
1"=250'-0"

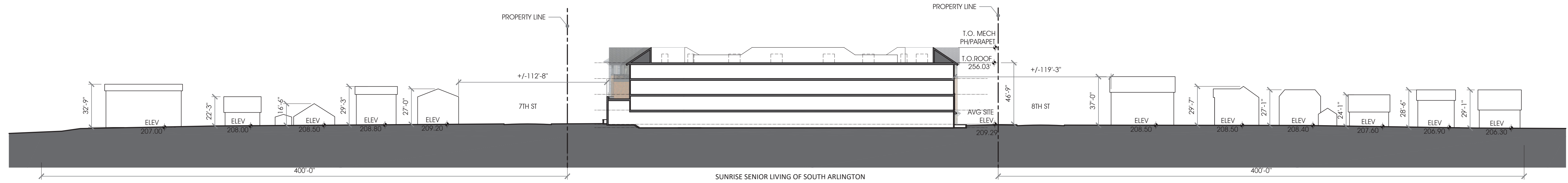

SITE SECTION - NORTH TO SOUTH
1"=40'-0"

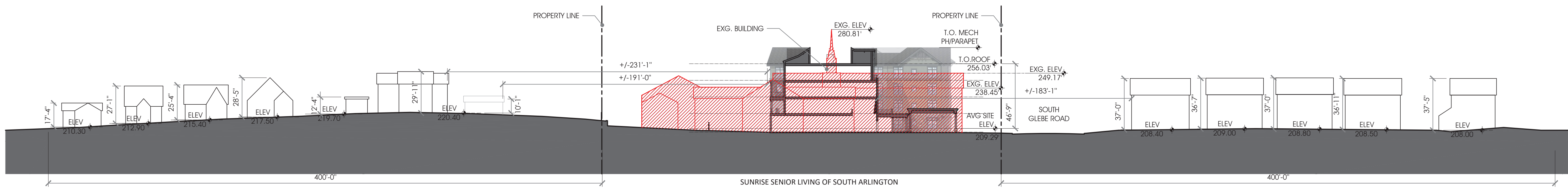

SITE SECTION - WEST TO EAST
1"=40'-0"

**SUNRISE SENIOR LIVING OF SOUTH
ARLINGTON**
716 SOUTH GLEBE ROAD
ARLINGTON, VA 22204

22.044

REVISIONS

DATE	DESCRIPTION

REVISED PUBLIC
HEARING
SUBMISSION
9.12.2023

COMPARATIVE
HEIGHT
SECTIONS

SHEET NO.

A3.2

Z:\WORK\2022\2044_Sunrise Arlington\Drawings\22044-A3.1-sections.dwg / 9/11/2023 1:40:26 PM / Information / Project / Copyright / RUST | ORLING Architecture