

ART & STAR Performance Metrics: Reviewing Differences and Trends over 2023-2024 Data

1. ART Ridership & On-Time Performance
2. Student Ridership on ART and Metrobus
3. STAR Ridership & On-Time Performance

**Transit Advisory Committee
May 14, 2024**



ART 2023-2024 Performance Review



Trends in the Data

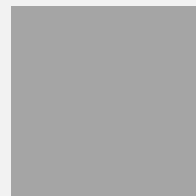

Program Differences **between**
2023 and present

ART 2023-2024 Performance Review:

ART Ridership Trends

1. Sustained year-over-year growth, 2024 almost reaching 100% recovery to 2019 ridership levels
2. Returning to pre-pandemic monthly travel patterns

ART Systemwide Ridership

Calendar Year ■ 2019 ● 2020 ▲ 2021 ◆ 2022 ● 2023 × 2024

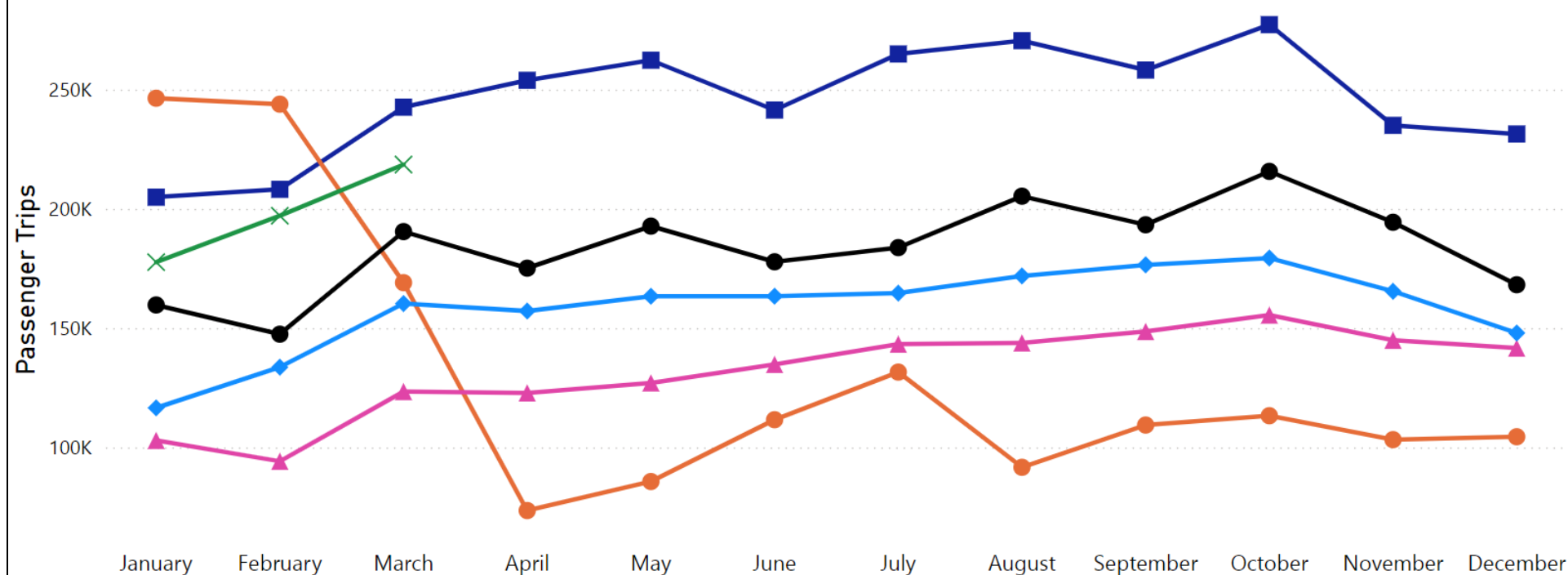

Year	Ridership
2024	593,291
March	218,570
February	197,084
January	177,637
2023	2,203,917
December	168,180
November	194,372
October	215,699
September	193,315
August	205,303
July	183,751
June	177,799
May	192,747
April	175,138
March	190,453
February	147,459
January	159,701
2022	1,900,170
December	147,958
November	165,428
October	179,377
September	176,509

ART 2023-2024 Performance Review:

ART Ridership Trends:

1. Generated roughly 100,000 additional passenger trips for the same period from 2023 to 2024 (circled in red)
2. In 2023, weekend ridership averaged 5%, compared to 6.2% in 2024 with the most growth in Saturday ridership

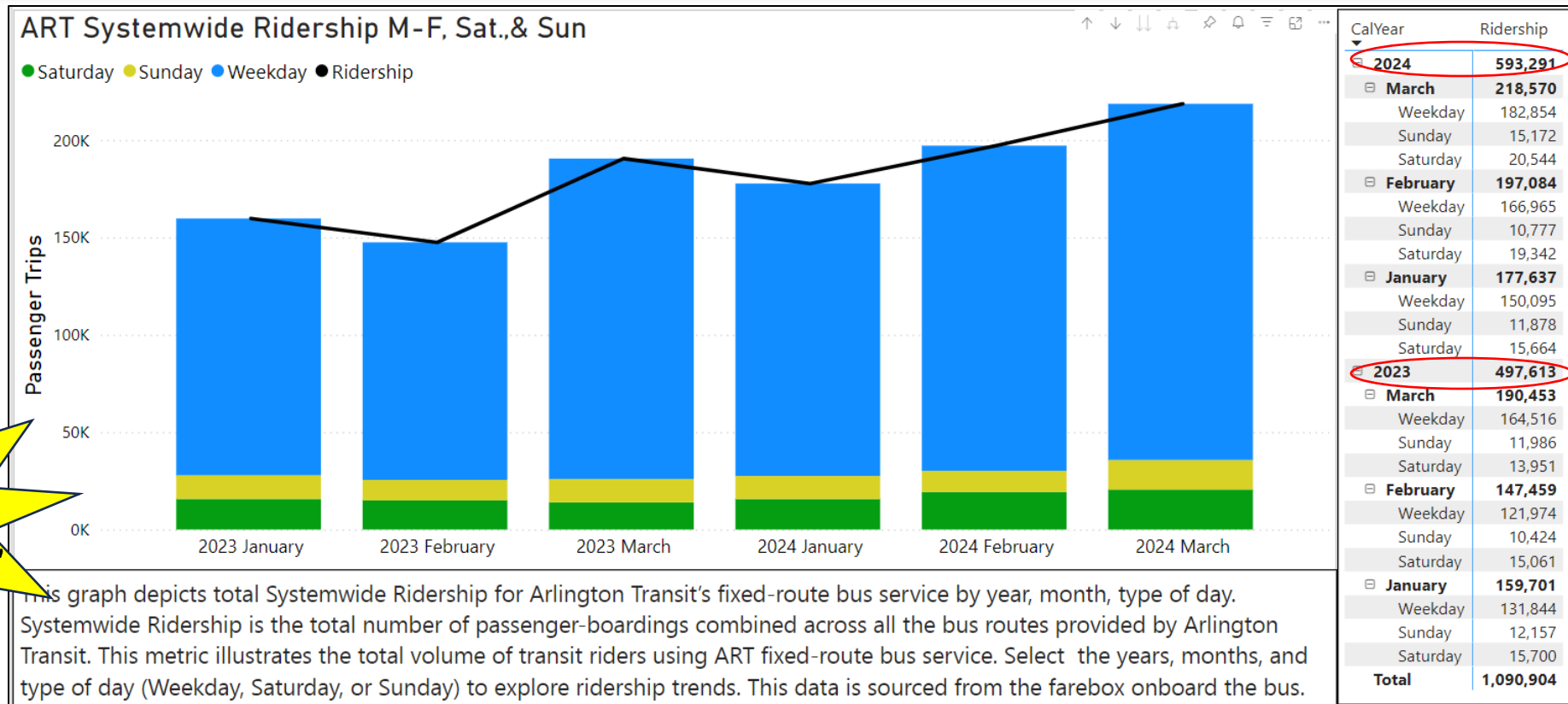

New metric in Service Performance Dashboard: M-F, Sat, Sun Ridership

ART 2023-2024 Performance Review: Program Updates

Opportunities to Ride ART with Reduced Fare

1. Successful Fare Free Rush Promotion from October 2023 through January 2024 generated ridership growth
2. Student iRide Program Expansion, providing over 6,000 student passes generating growth in student population
3. ART's 25th Anniversary Promotion offering free trips on ART on the 25th day of every month in the 2024 Calendar year
4. Extended service on the 41 and 45



ART 2023-2024 Performance Review:

ART On-Time Performance Trends

1. Jan, Feb, and March 2024 OTP averages around 74%
 - compared to 77% OTP in 2023 for the same period
2. Return of full ridership impacting OTP, more traffic, and construction

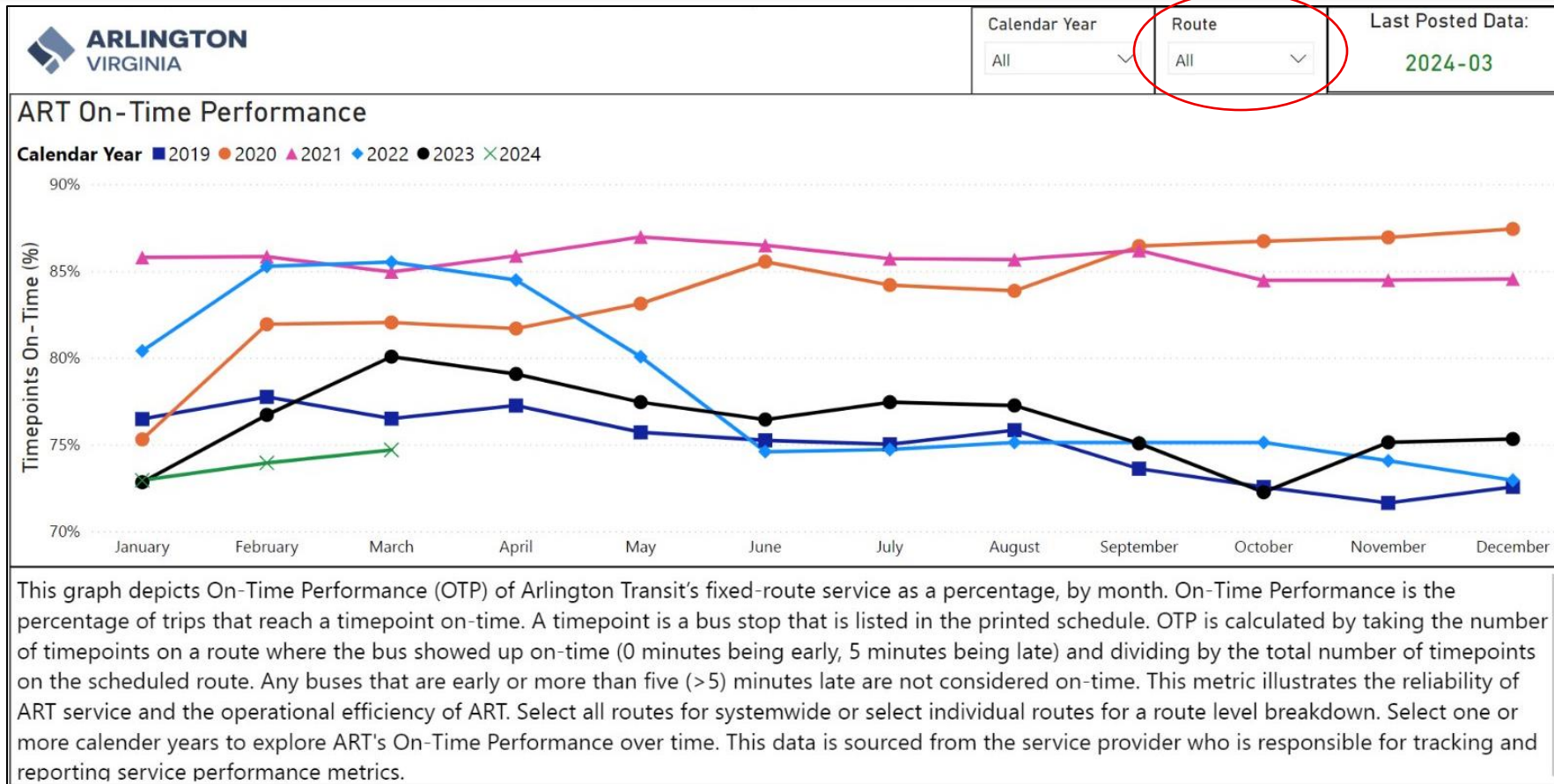

Student iRide Program 2023-2024 Performance Review



Trends in the Data

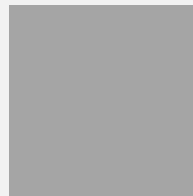

Program Differences **between**
2023 and present

Student iRide Program 2023-2024 Performance Review:

Student Ridership Trends

1. 3 months of Metrobus access: >10,000 student trips in March 2024 on, averaging 2,000 monthly growth
2. Estimated an average of ~12,000 student ridership on ART a month
3. Student ridership on transit in Arlington totaling over 20,000 trips a month or 240,000 estimated for the 2024 year between WMATA and ART

Student Ridership on Metrobus for 2024

Metrobus Route	Jan-24	Feb-24	Mar-24
10A, B Count	406	659	744
16,A ,C, E, M Count	1630	2545	3524
1A Count	142	318	476
1B Count	39	53	86
22A, F Count	74	120	181
23A, B, T Count	546	793	1071
25B Count	272	449	463
26A Count	10	17	34
28A Count	400	567	656
2A Count	58	159	166
38B Count	483	867	1181
3Y Count	2	12	22
4B Count	252	412	660
7A Count	226	226	243
MW1 Count	38	41	67
Disallowed Routes	205	382	510
Total Student Trips on Metrobus	4783	7620	10084

Student Ridership on ART for 2024

ART Routes	Jan-24*	Feb-24	Mar-24
41	2262	4153	4632
42	554	805	875
43	123	314	256
45	1270	2530	2634
51	146	151	163
52	180	326	242
53	67	289	238
55	679	1125	1347
61	15	39	35
62	123	173	156
72	166	529	515
74	30	21	81
75	438	1381	1224
77	389	744	584
84	0	63	43
87	111	250	250
Total Student Trips on ART:	*6553	12893	13275

*January 2024 ART data is effected by Free Fare Promotion

Student iRide Program 2023-2024 Performance Review: Program Updates

Student iRide Program (SIP) Expansion

1. In 2023, ART and Metrobus finalized the SIP agreement which began subsidized student access on select metrobus routes
2. In 2023 Student iRide Program provided over 6,000 student passes generating growth in student rider population

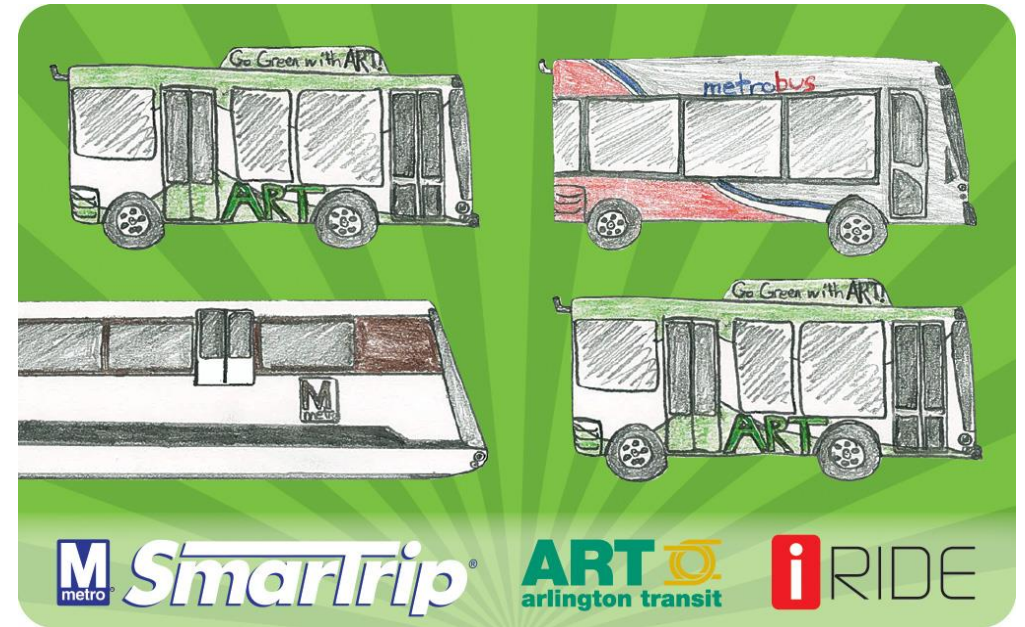

iRide Card Eligible Routes

1A, 1B	2A	3Y	4B	7A	10A, 10B	16A,C,E,M	22A, 22F	23A, 23B, 23T	25B	26A	28A	38B	MW1
--------	----	----	----	----	----------	-----------	----------	---------------	-----	-----	-----	-----	-----

It is important to note that this initiative exclusively applies to the routes that originate or conclude within Arlington County.

STAR 2023-2024 Performance Review



Trends in the Data

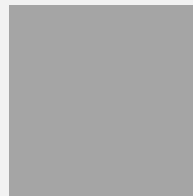

Program Differences **between**
2023 and present

STAR 2023-2024 Performance Review

STAR Ridership Trends

- 3,561 average trips for January through March 2024 (green line with "x" points) compared to 3,413 trips for the same period in 2023
- 2023 Calander year experienced 43,271 trips, roughly 58% of 2019 STAR ridership (See grey arrow)

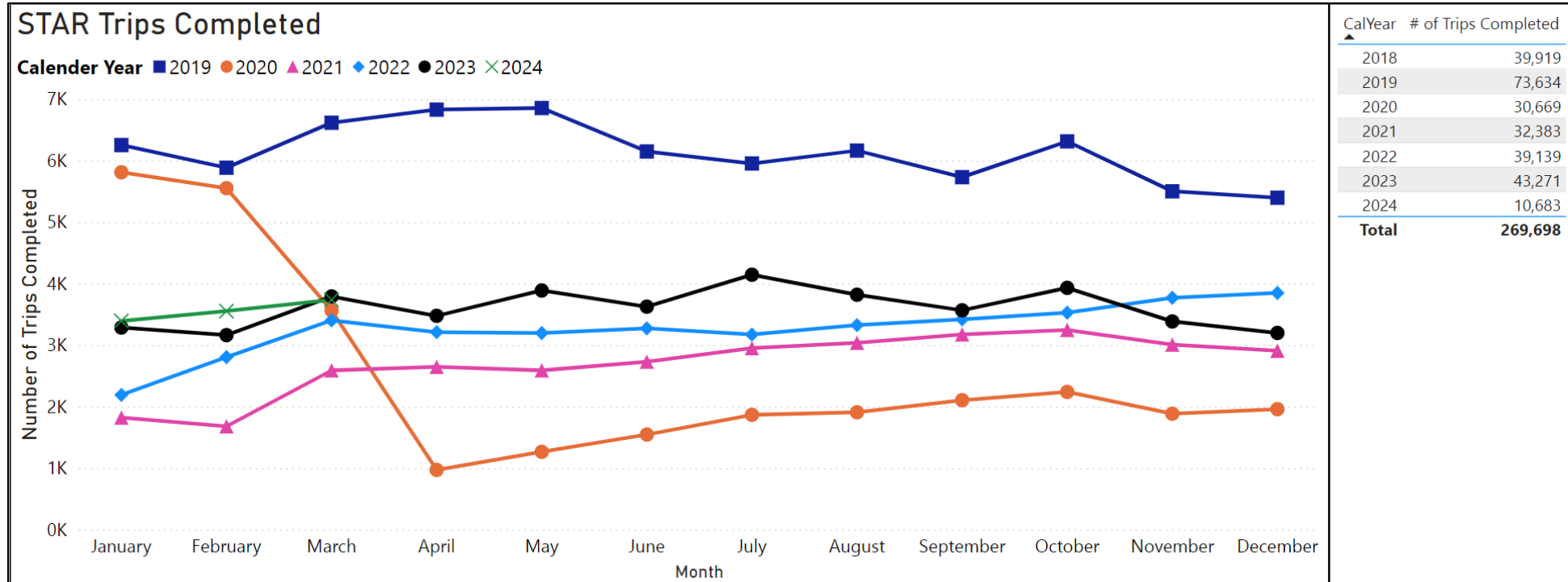

This graph depicts Trips Completed by Arlington Transit’s STAR paratransit service by month. A completed trip is the total number of STAR trips booked where passengers was successfully picked up and dropped off. This metric illustrates the total volume of STAR trips, which may have one or more riders. Select one or more calendar years to explore STAR Trips Completed overtime. This data is sourced from the STAR service providers.

STAR 2023-2024 Performance Review

STAR OTP Trends

1. Jan, Feb, and March 2024 OTP averages 92%, compared to 90% OTP in 2023 for the same period

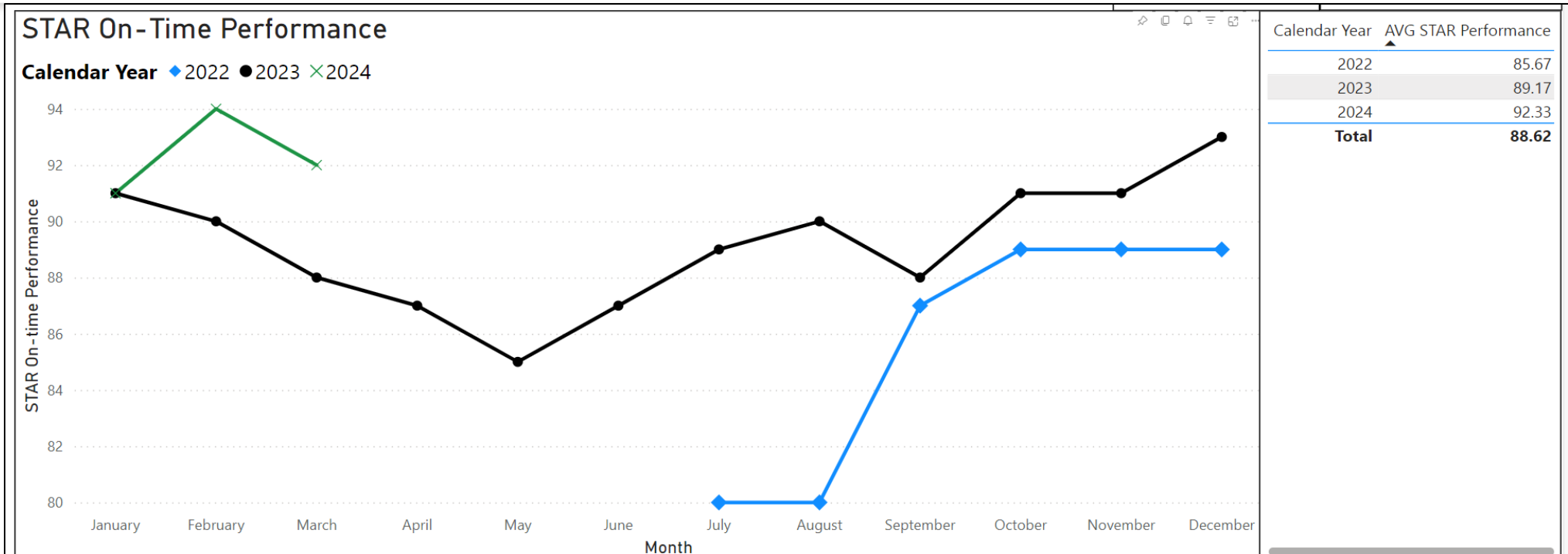

This graph depicts On-Time Performance (OTP) of Arlington Transit's paratransit service STAR, as a percentage, by month. STAR On-Time Performance is the percentage of trips that reach a pick up location on-time. On-time is within 10 minutes of the pick up window. This metric illustrates the reliability of the para transit service and the operational efficiency of STAR. Select one or more calendar years to explore ART's On-Time Performance over time. This data is sourced from the service provider who is responsible for tracking and reporting service performance metrics.

ART & STAR Performance Metrics:

Reviewing Difference and Trends over 2023-2024 Data

1. ART Ridership & On-Time Performance
2. Student Ridership on ART and Metrobus
3. STAR Ridership & On-Time Performance



Thanks for listening!



Click here to view the Service Performance Dashboard

[Transit Performance Dashboard - Power BI](#)