REVISED ON 8/9/2023

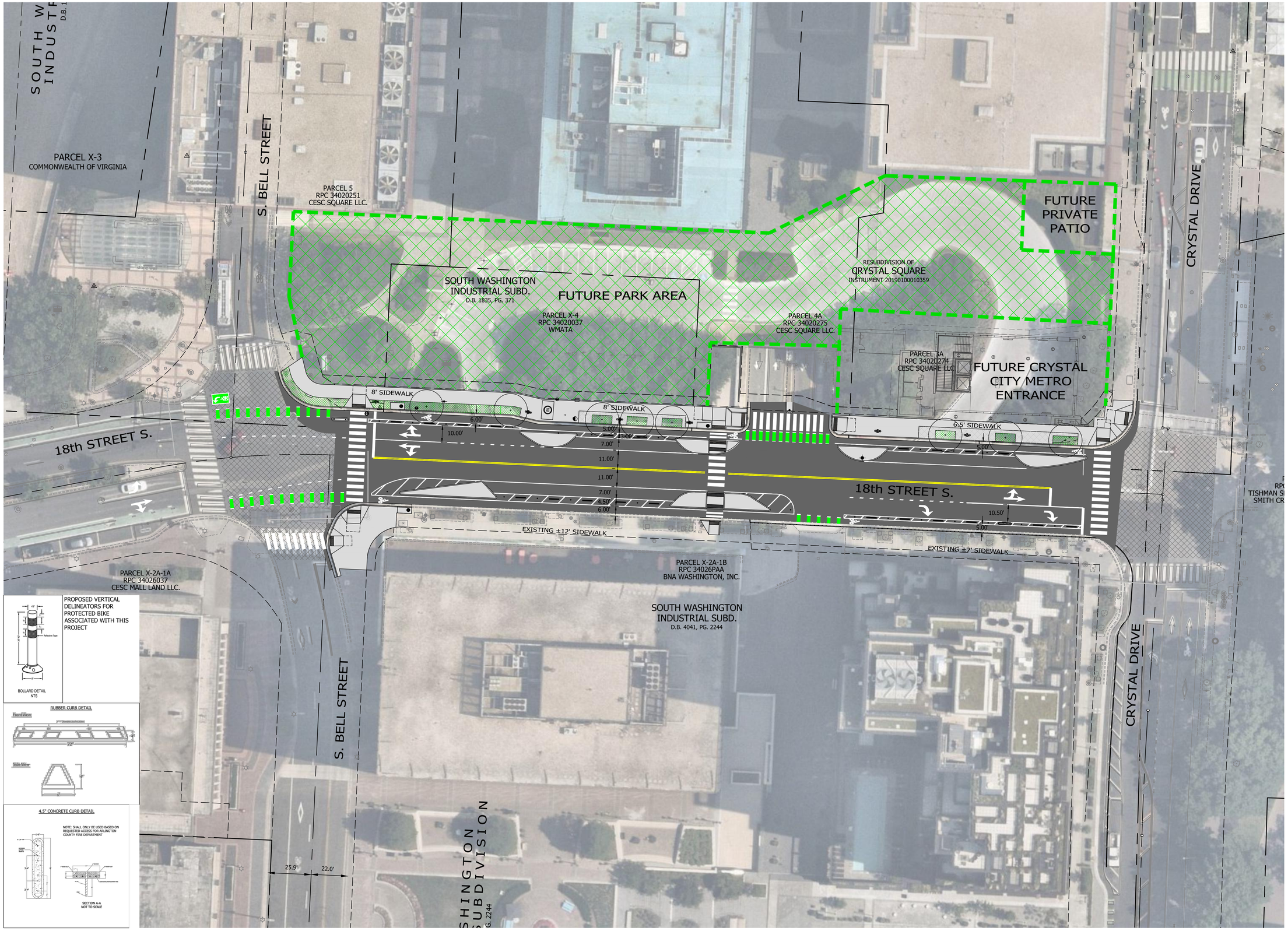

FILENAME: PRESENTATION PLAN.DWG PATH: Q:\DATA\CC10\DESIGN\CAD_ACTIVE\EXHIBITS\PRESENTATION PLAN PLOTTED BY: NSHARP

ARLINGTON
VIRGINIA

DEPARTMENT OF
ENVIRONMENTAL SERVICES
FACILITIES & ENGINEERING DIVISION
ENGINEERING BUREAU
2100 CLARENDON BOULEVARD, SUITE 813
ARLINGTON, VA 22201
PHONE: 703.228.3629
FAX: 703.228.3606

COPYRIGHT © 2023 ARLINGTON COUNTY
VIRGINIA - ALL RIGHTS RESERVED

SEAL

30% SUBMISSION

APPROVALS	DATE
QUALITY CONTROL ENGINEER	
WATER, SEWER, STREETS BUREAU CHIEF	
ENGINEERING BUREAU CHIEF	
PROJECT MANAGER	

REVISIONS	DATE

18TH STREET S ROADWAY IMPROVEMENTS
CC10

BETWEEN CRYSTAL DR AND S BELL STREET

PRESENTATION PLAN

DESIGNED: BN
DRAWN: BN
CHECKED: TL

PLOTTED: OCTOBER 16 2024

SCALE:

0 25 50
GRAPHIC SCALE

X. 400