

## PROJECT TEAM

### DEVELOPER/OWNER

NVR Inc.  
11700 Plaza America Drive  
Suite 500  
Reston, VA. 20190  
T: 703-956-4775  
Contact: John Halak  
Jay Johnson

### CIVIL ENGINEER

VIKA Virginia, LLC  
8180 Greensboro Drive  
Suite 200  
McLean, VA. 22102  
T: 703-442-7800  
Contact: Jeff Kreps

### ATTORNEY

Mcguire Woods, LLP  
1750 Tysons Boulevard  
18th Floor  
Tysons Corner, VA. 22102  
T: 703-712-5000  
Contact: Tad Lungert

### LANDSCAPE ARCHITECT

VIKA Virginia, LLC  
8180 Greensboro Drive  
Suite 200  
McLean, VA. 22102  
T: 703-442-7800  
Contact: Jeff Kreps

### ARCHITECT

R2L Architects  
3222 N Street NW  
Suite 500  
Washington, DC. 20007  
T: 202-600-7230  
Contact: Lee Rubenstein

## 11TH & VERMONT



## SPRC MEETING 4 1/25/2018

## Additional Information Requested At SPRC 3:

- 1 - Architectural Design Coordination of East and West facades on South Block Multifamily Building
- 2- Perspective View of North Utah and Northeast Corner of South Parcel
- 3 - Architectural Design of Townhouse facing North Vermont on North Parcel
- 4- Perspective View facing into North Parcel Court
- 5- Open space at the end of North Utah
- 6- Shadow studies of existing and proposed conditions
- 7 - Pedestrian Circulation



11th & North Vermont - Site Plan 1"=50'

Ballston, VA



R2L:ARCHITECTS



## Item 1

# 1 - Architectural Design Coordination of East and West facades on South Block Multifamily Building



**PREVIOUS**



**CURRENT**

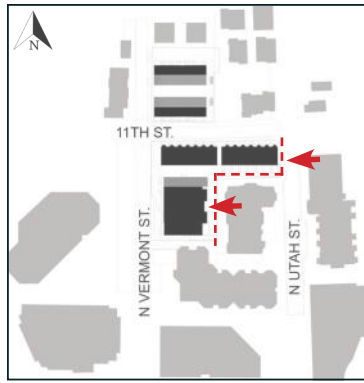

**PREVIOUS**



**CURRENT**

## Item 2

# 2- Perspective View of North Utah and Northeast Corner of South Parcel

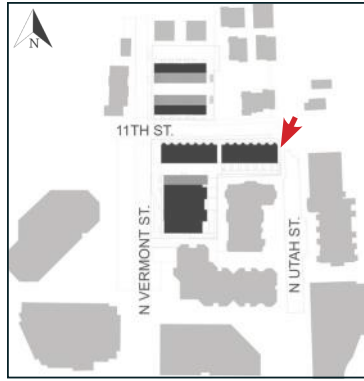

11th & North Vermont- Residential Building: East Perspective at Intersection of North Utah and 11th Street

Ballston, VA





## Item 3

# 3 - Architectural Design of Townhouse facing North Vermont on North Parcel

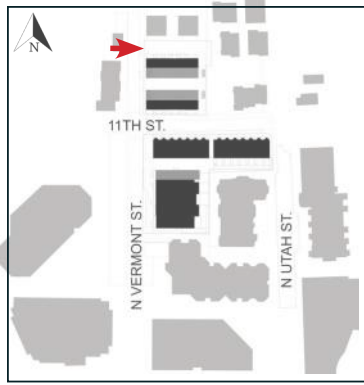

11th & North Vermont - North Parcel : Court Perspective

Ballston, VA





11th & North Vermont - North Parcel : West Elevation

Ballston, VA

## Item 4

### 4- Perspective View facing into North Parcel Court

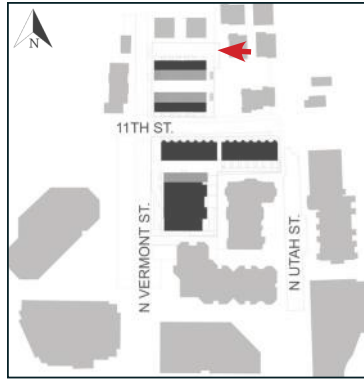

11th & North Vermont - North Parcel : Court Perspective

Ballston, VA

## Item 5

5- Open space at the end of North Utah

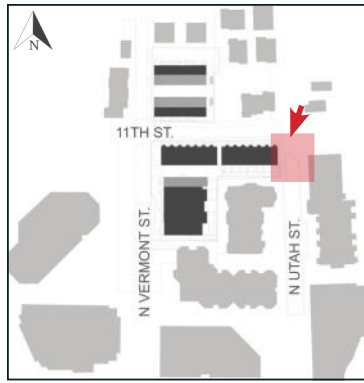

VIEW SOUTH FROM 11TH STREET DOWN NORTH UTAH STREET

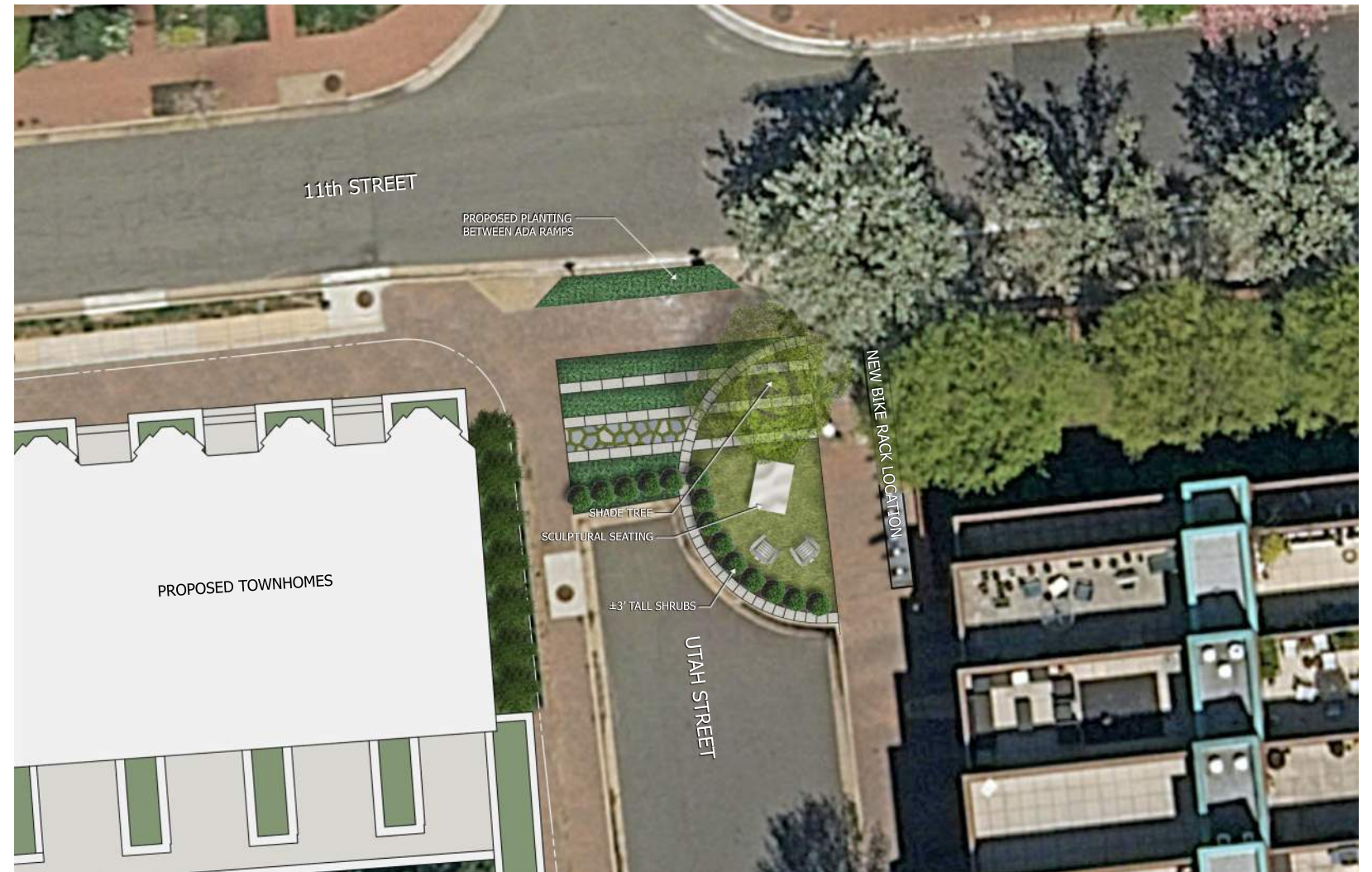

AERIAL OF PROPOSED OPEN SPACE AT THE END OF NORTH UTAH STREET

## Item 6

### 6- Shadow studies of existing and proposed conditions



# EXISTING CONDITION

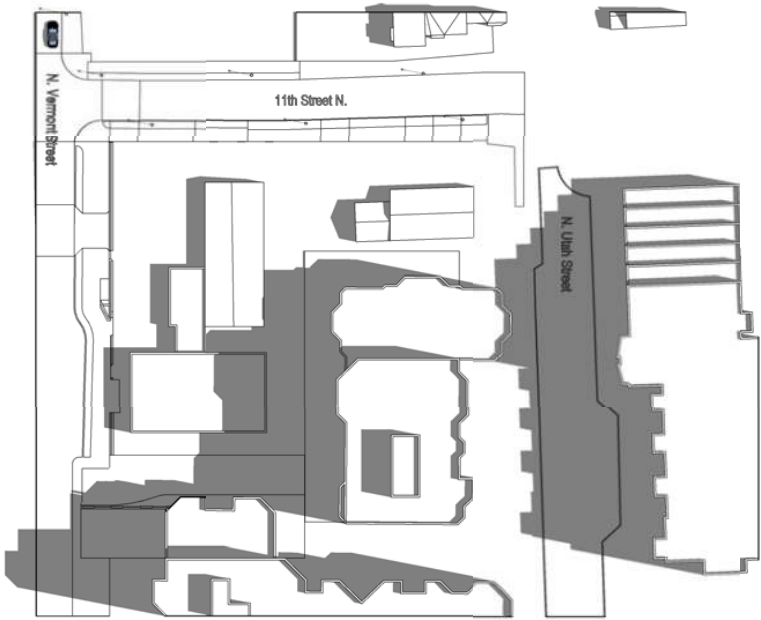

9:00 am

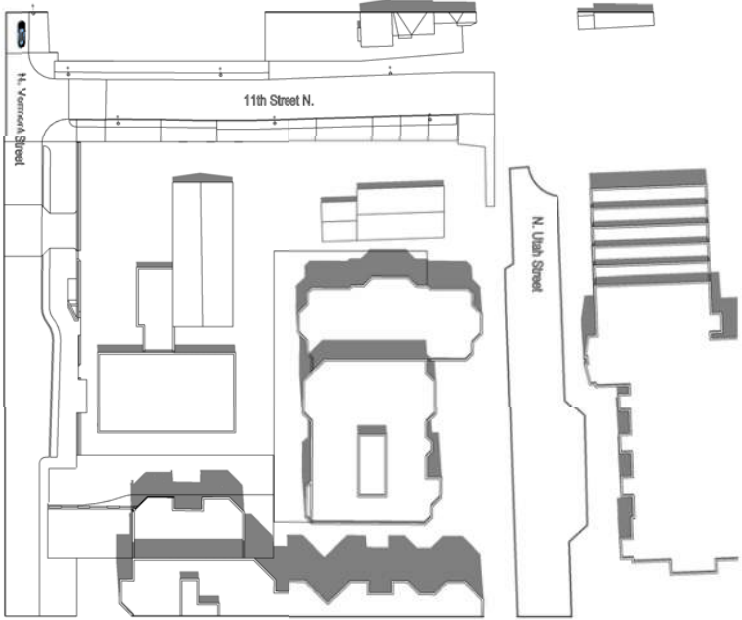

12:00 pm

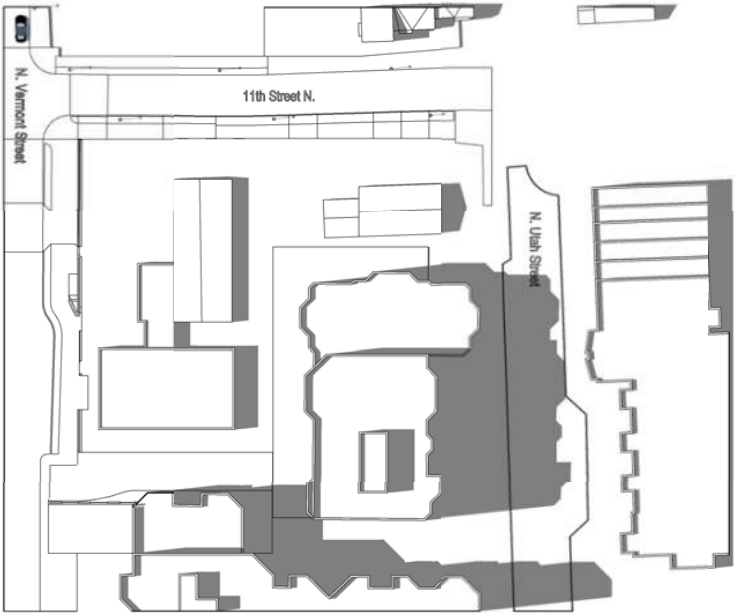

3:00 pm



6:00 pm

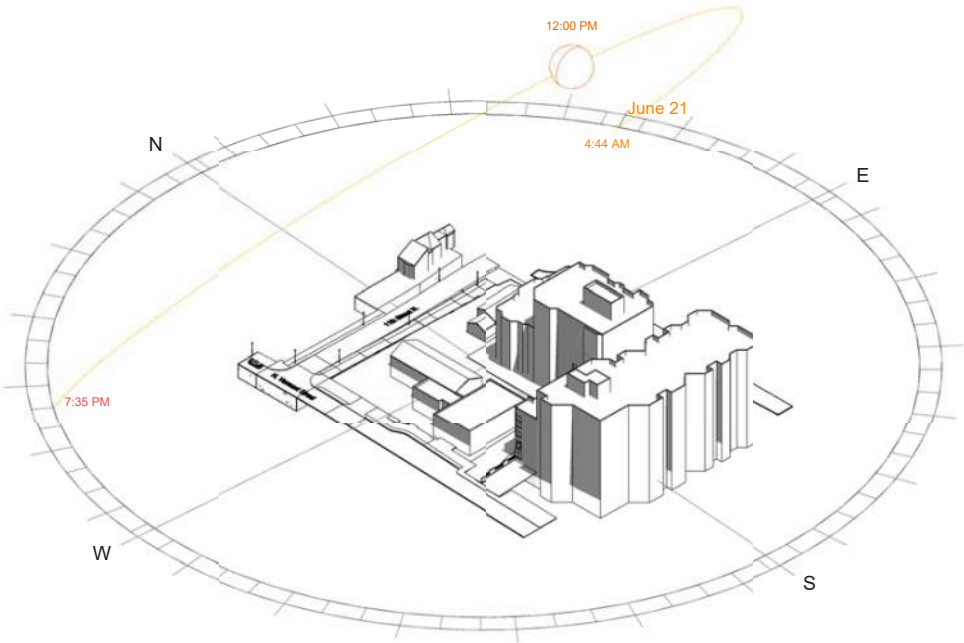

# PROPOSED CONDITION

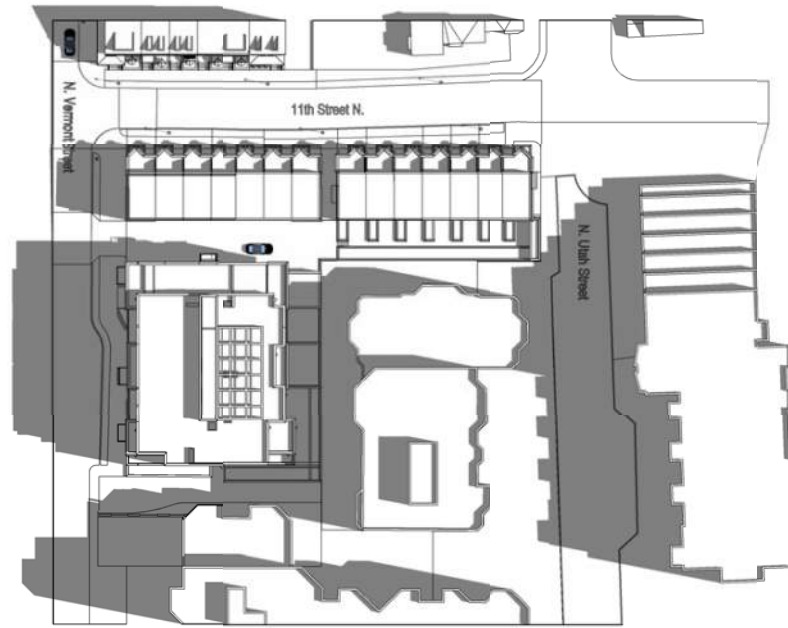

9:00 am

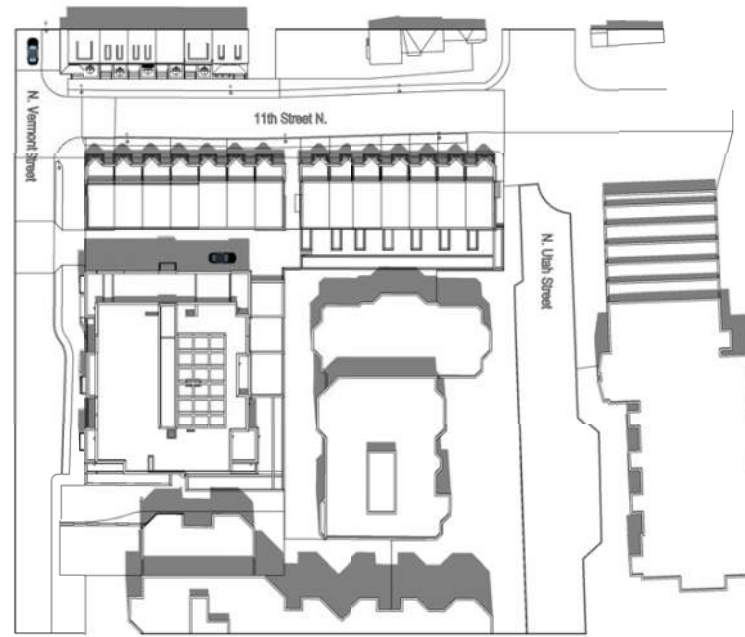

12:00 pm

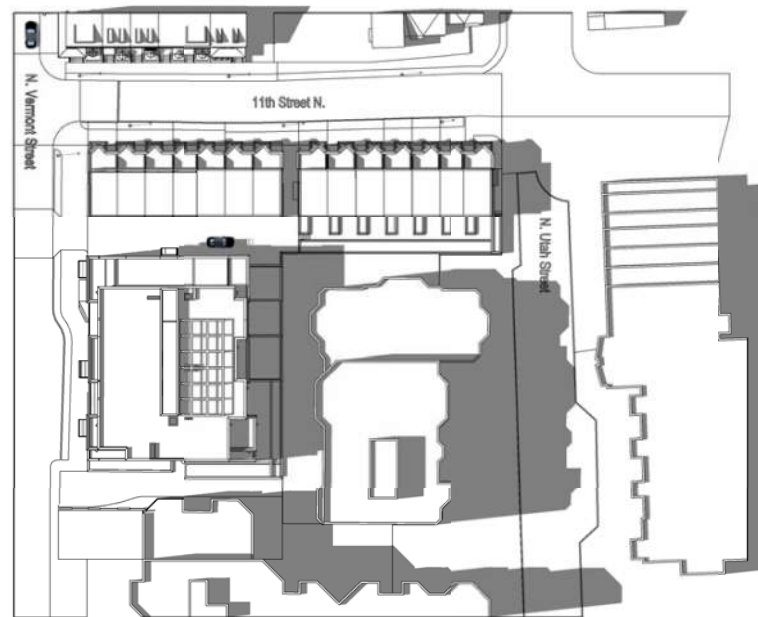

3:00 pm

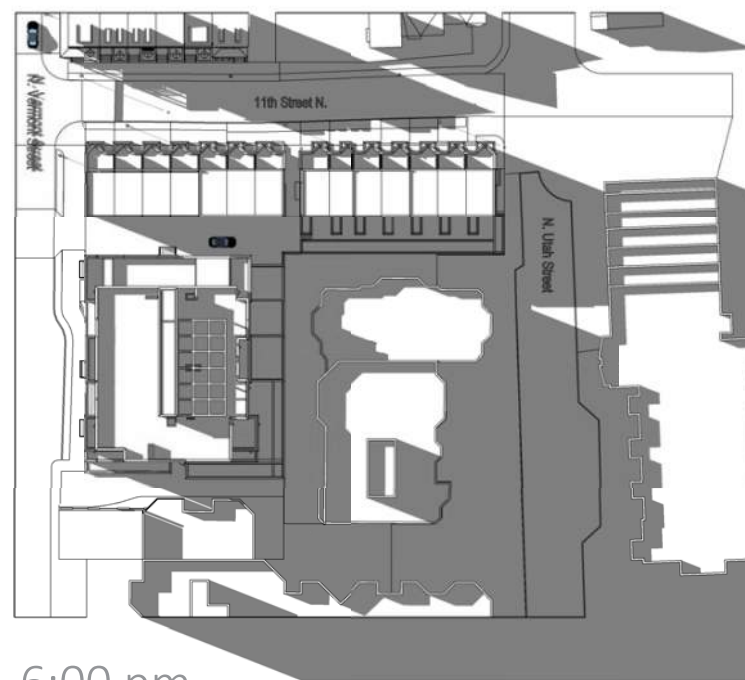

6:00 pm

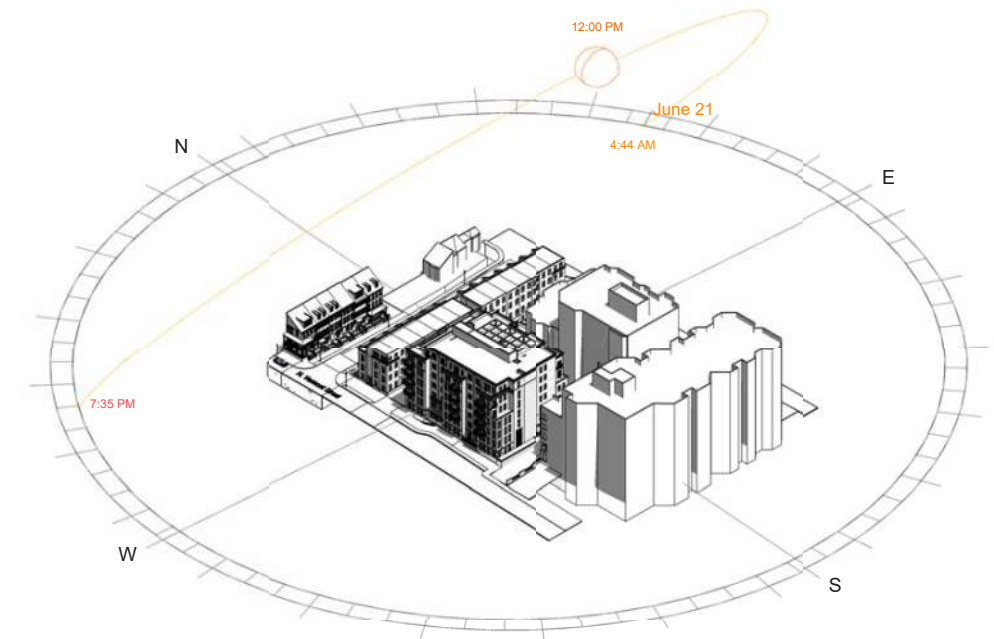

# EXISTING CONDITION

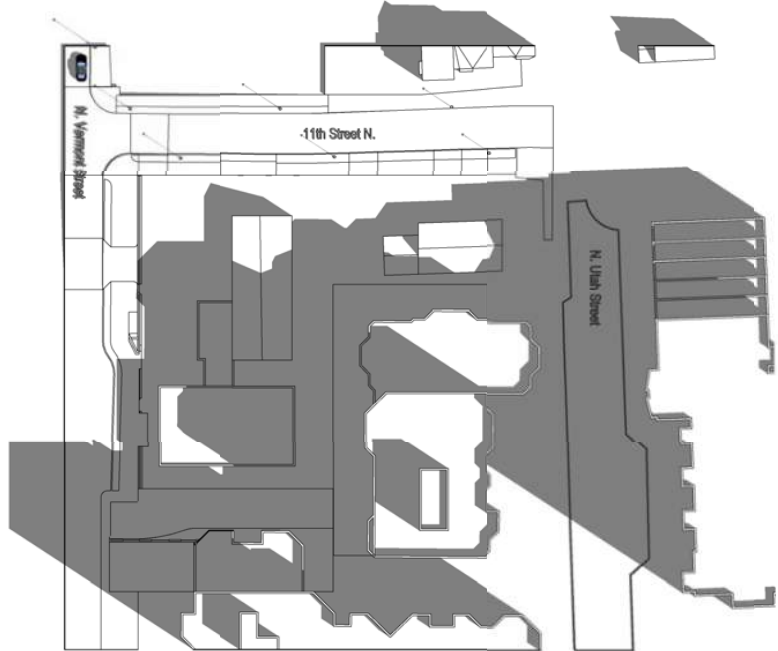

9:00 am

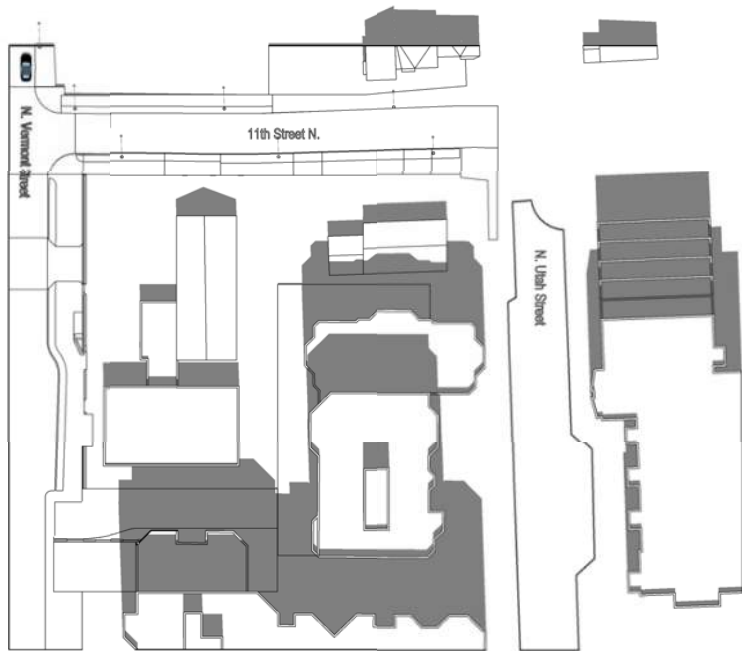

12:00 pm



3:00 pm

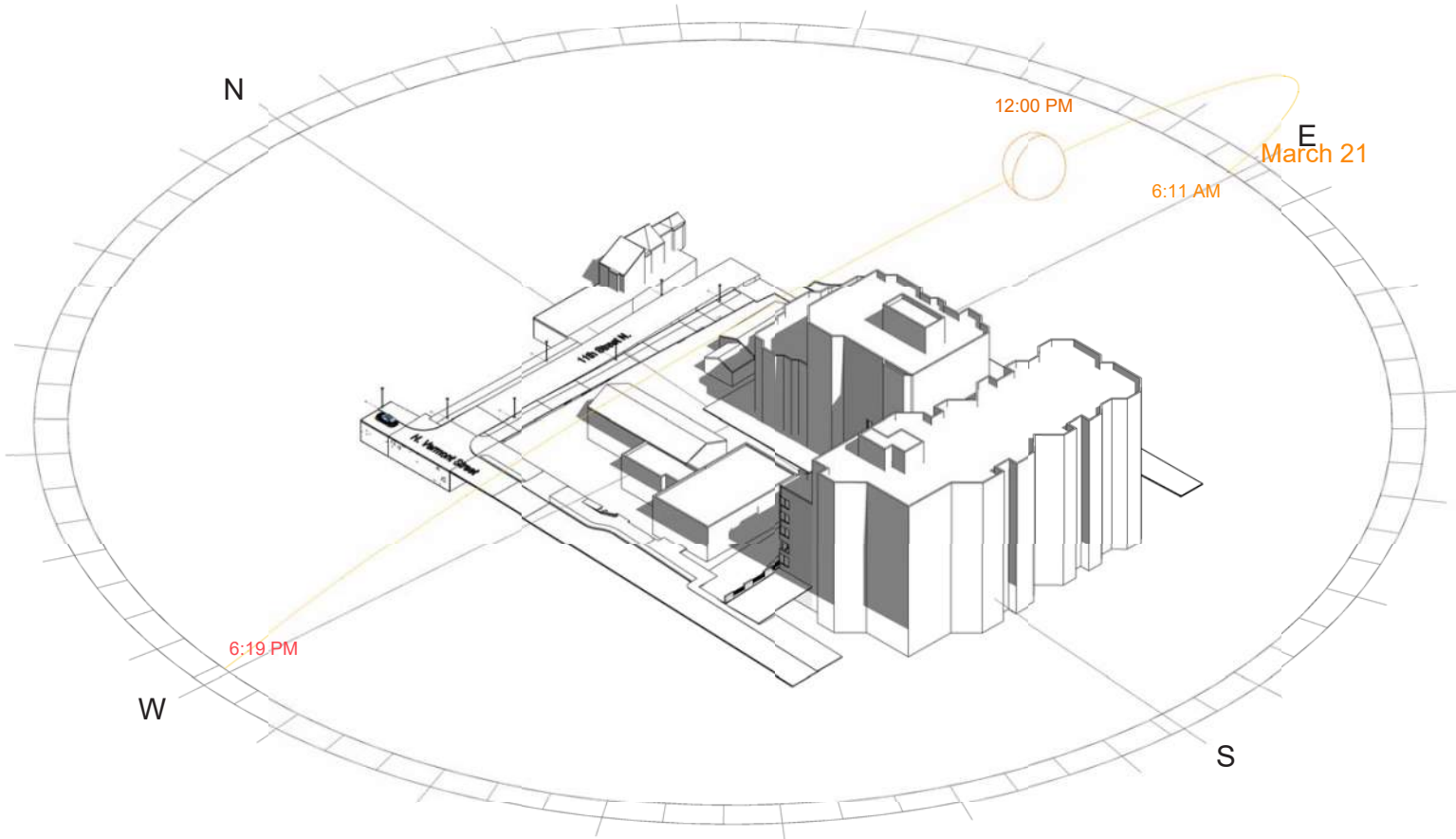

# PROPOSED CONDITION

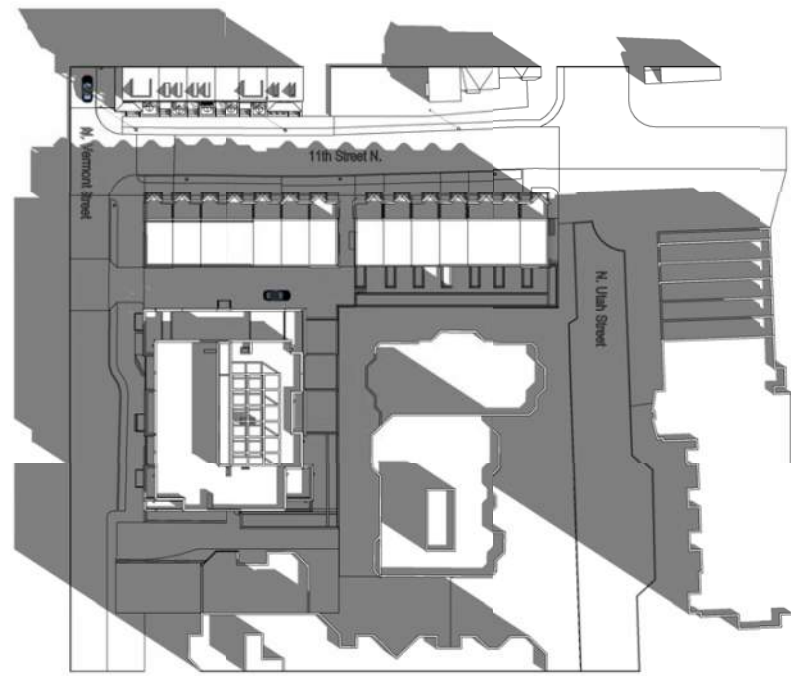

9:00 am

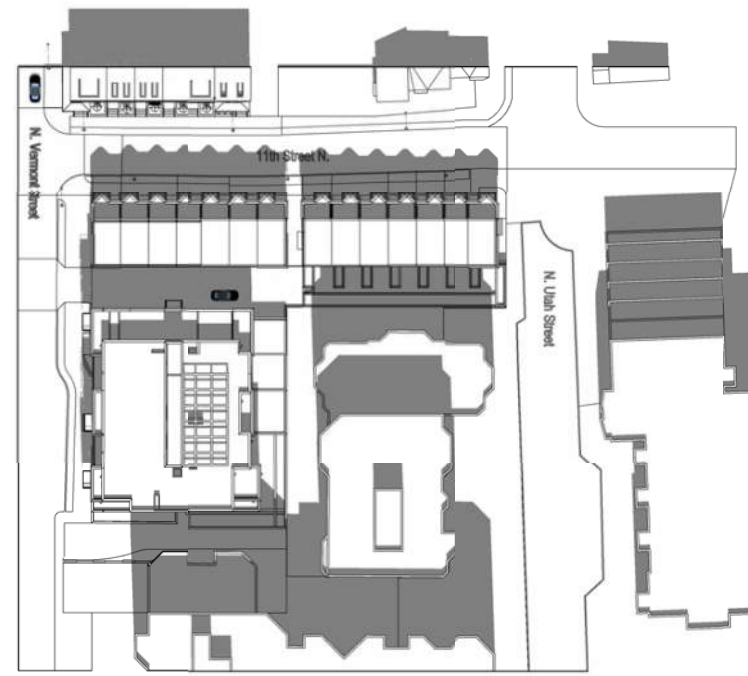

12:00 pm

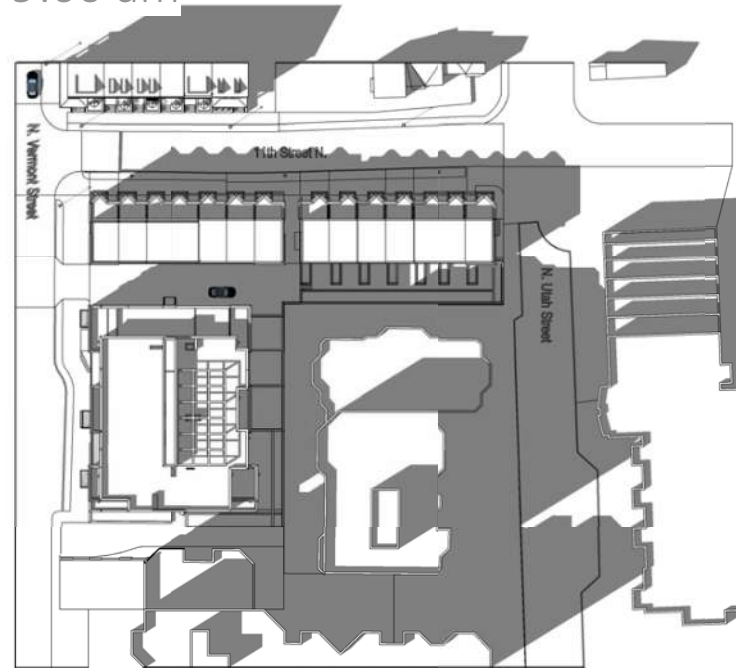

3:00 pm

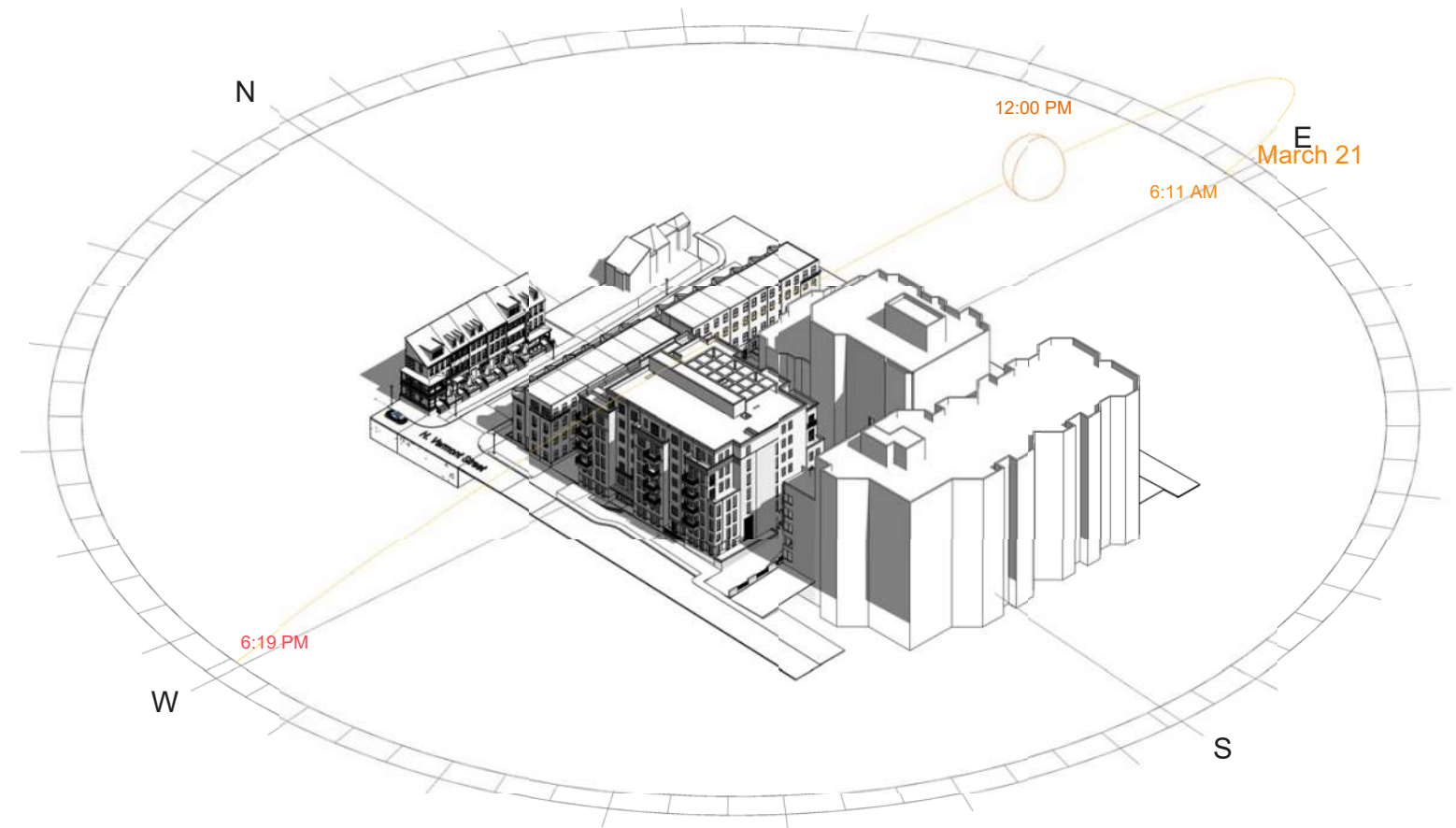

# EXISTING CONDITION

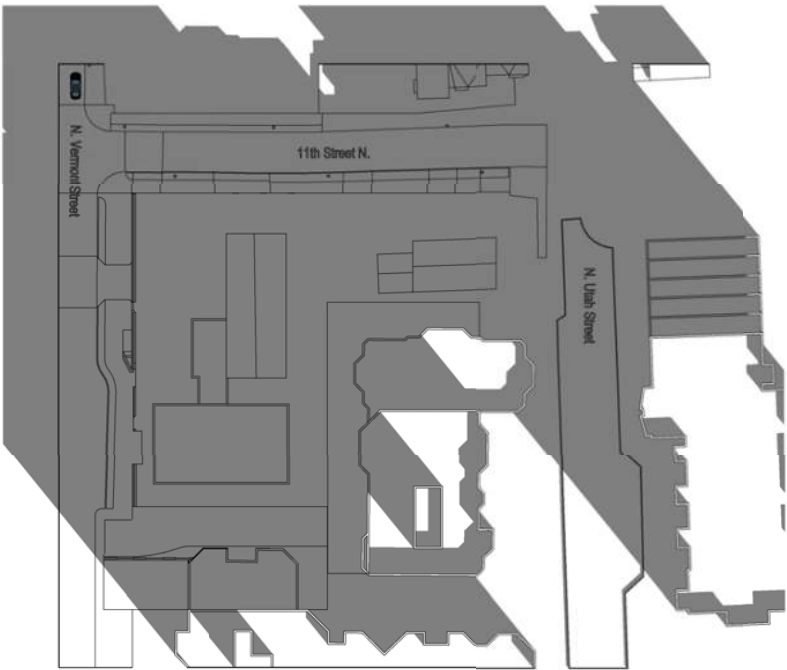

9:00 am



12:00 pm

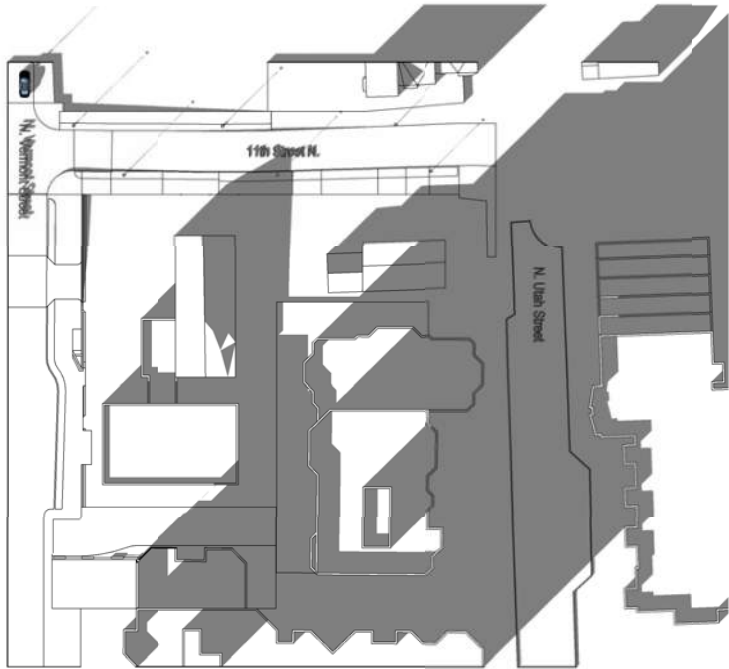

3:00 pm

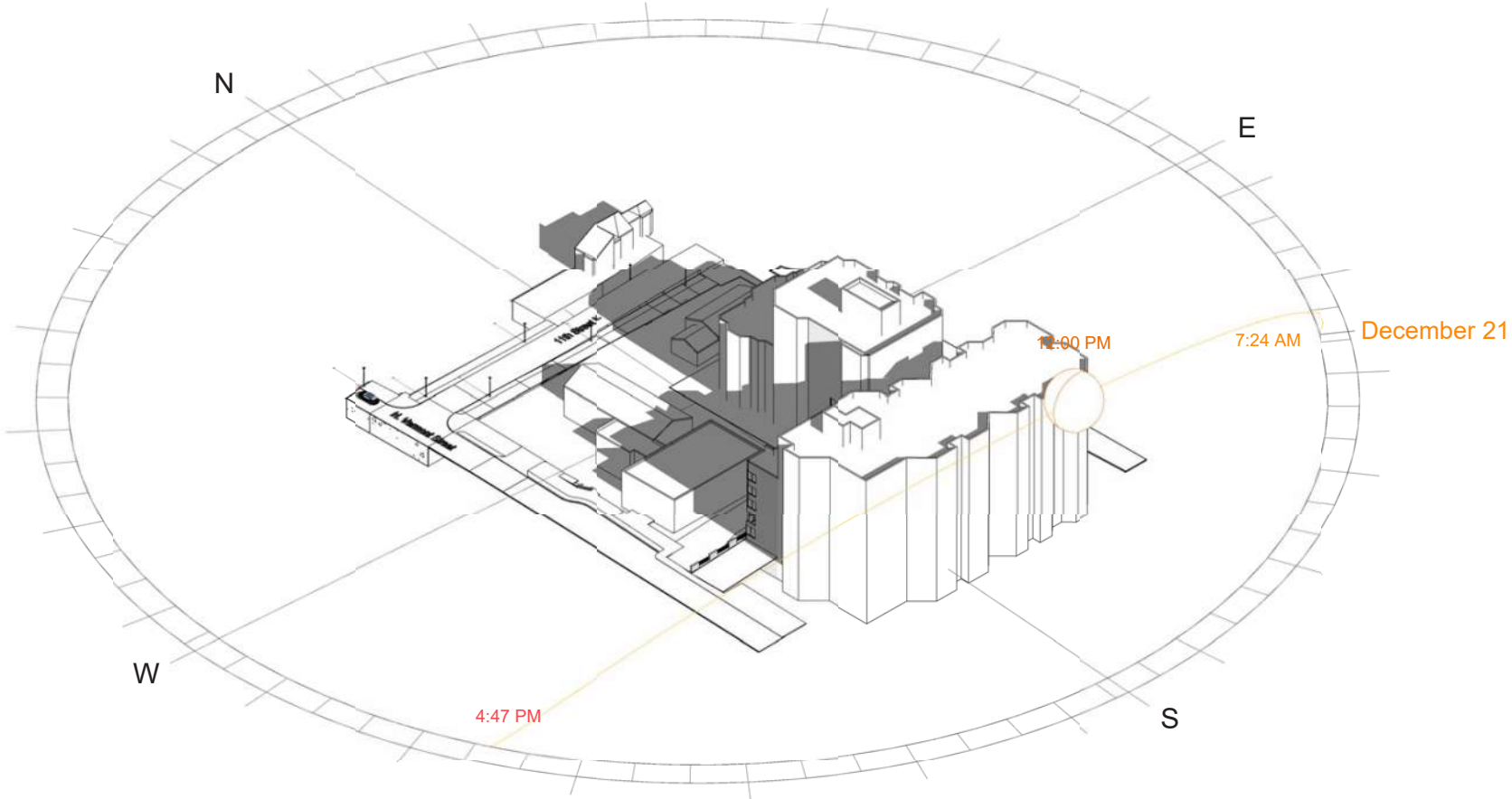

# PROPOSED CONDITION

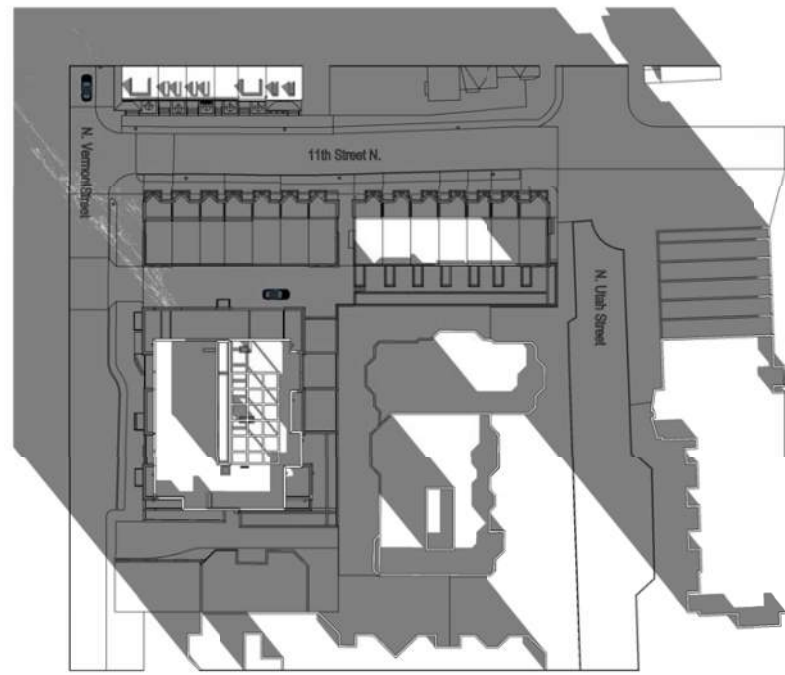

9:00 am

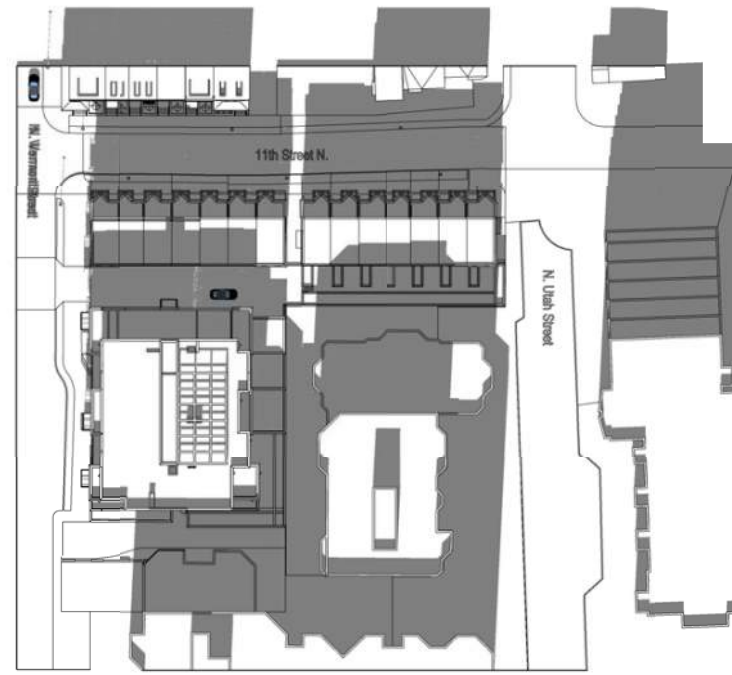

12:00 pm

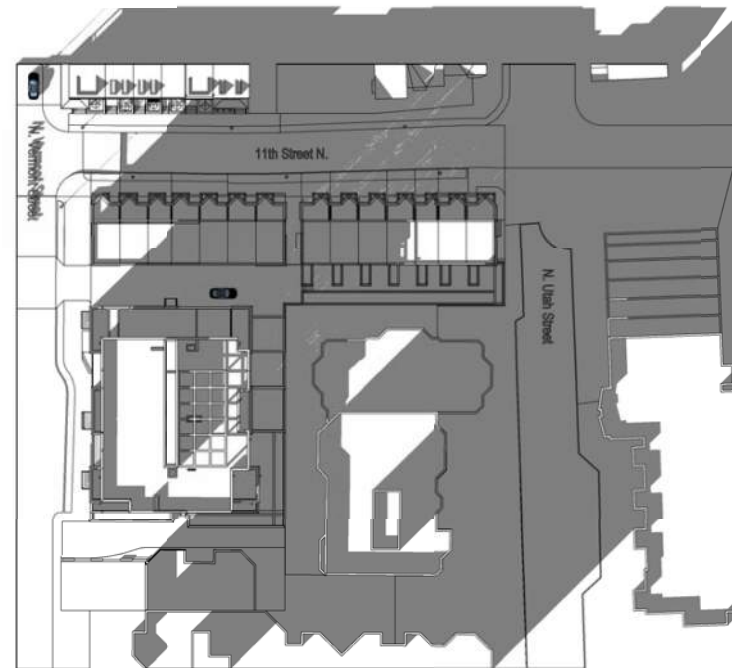

3:00 pm

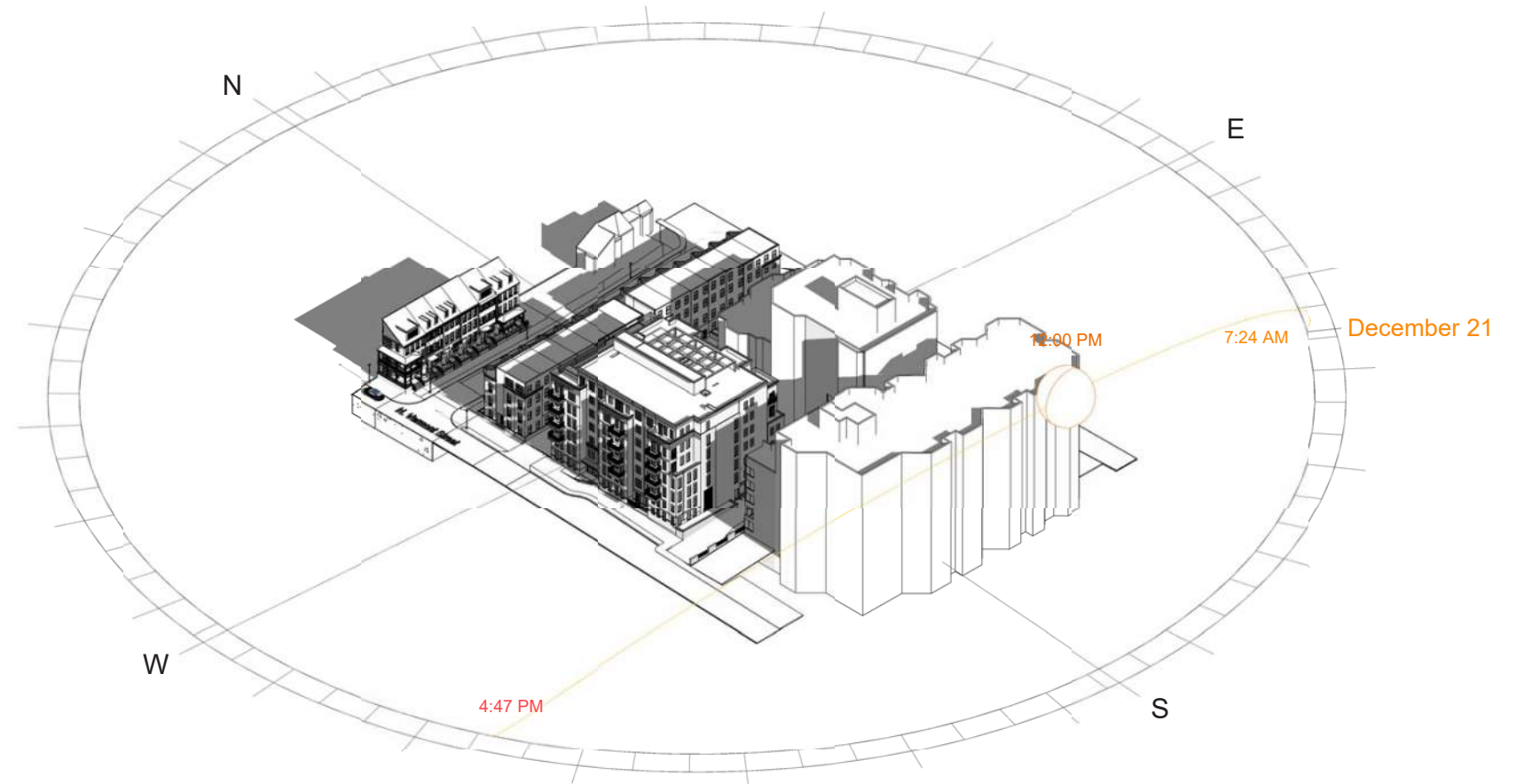

## Item 7

# 7 - Pedestrian Circulation

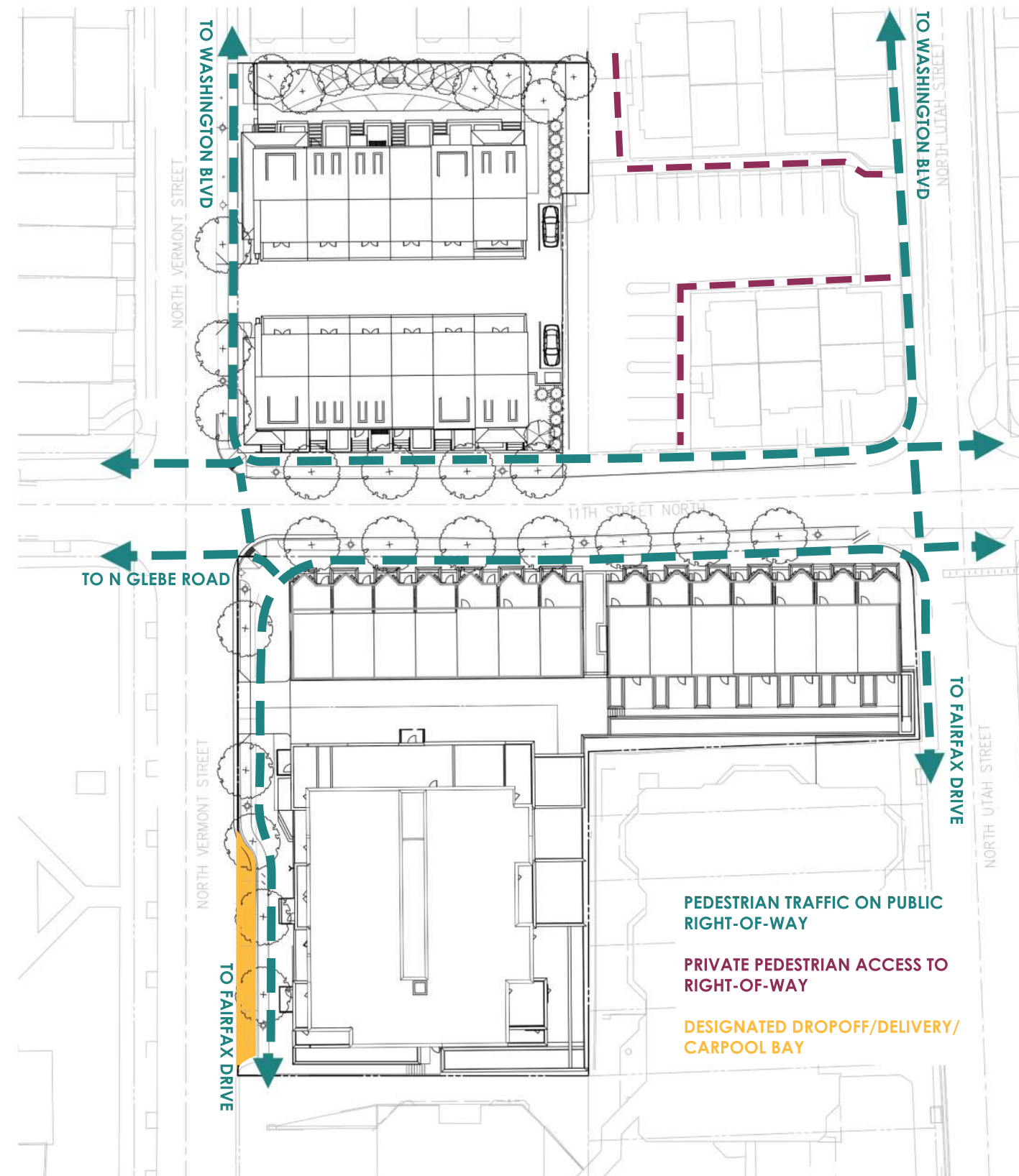

11th & North Vermont - Pedestrian Map

Ballston, VA

