

## PROJECT TEAM

### DEVELOPER/OWNER

NVR Inc.  
11700 Plaza America Drive  
Suite 500  
Reston, VA. 20190  
T: 703-956-4775  
Contact: John Halak  
Jay Johnson

### CIVIL ENGINEER

VIKA Virginia, LLC  
8180 Greensboro Drive  
Suite 200  
McLean, VA. 22102  
T: 703-442-7800  
Contact: Jeff Kreps

### ATTORNEY

Mcguire Woods, LLP  
1750 Tysons Boulevard  
18th Floor  
Tysons Corner, VA. 22102  
T: 703-712-5000  
Contact: Tad Lunger

### LANDSCAPE ARCHITECT

VIKA Virginia, LLC  
8180 Greensboro Drive  
Suite 200  
McLean, VA. 22102  
T: 703-442-7800  
Contact: Jeff Kreps

### ARCHITECT

R2L Architects  
3222 N Street NW  
Suite 500  
Washington, DC. 20007  
T: 202-600-7230  
Contact: Lee Rubenstein

## TABLE OF CONTENTS:

1	Cover and Index	21	South Parcel: P2 Plan
2	Context Plan	22	South Parcel: Typical Floor
3	Zoning Map	23	South Parcel: Roof Plan
4	Context Study	24	South Parcel: West Elevation
5	Context Photos	25	South Parcel: East Elevation
6	SPRC 1 Progress	26	South Parcel: Interior Drive North Elevation
7	SPRC 2 Progress	27	South Parcel: 11th Street North Elevation
8	SPRC 2 Progress	28	North Parcel: Site and Landscape Plan
9	SPRC 3 Progress	29	North Parcel: Elevations
10	SPRC 4 Progress	30	South Parcel: Residential Entry
11	Shadow Studies	31	South Parcel: Character of 11th Street
12	Shadow Studies	32	South Parcel: Brick Detailing
13	Shadow Studies	33	View East down 11th Street
14	Site Plan	34	North Parcel: 11th Street Streetscape
15	Street Sections	35	North Parcel: Corner and West Views
16	Street Sections	36	North Parcel: Court Renders
17	Pedestrian Map	37	South Parcel: Open Space Views
18	Birdseye Northeast	38	North Utah Open Space
19	South Parcel: Ground Floor	39	Metrics
20	South Parcel: P1 Plan	40	View East down 11th Street

## 11TH & VERMONT



## PLANNING COMMISSION [PC] 02/12/208

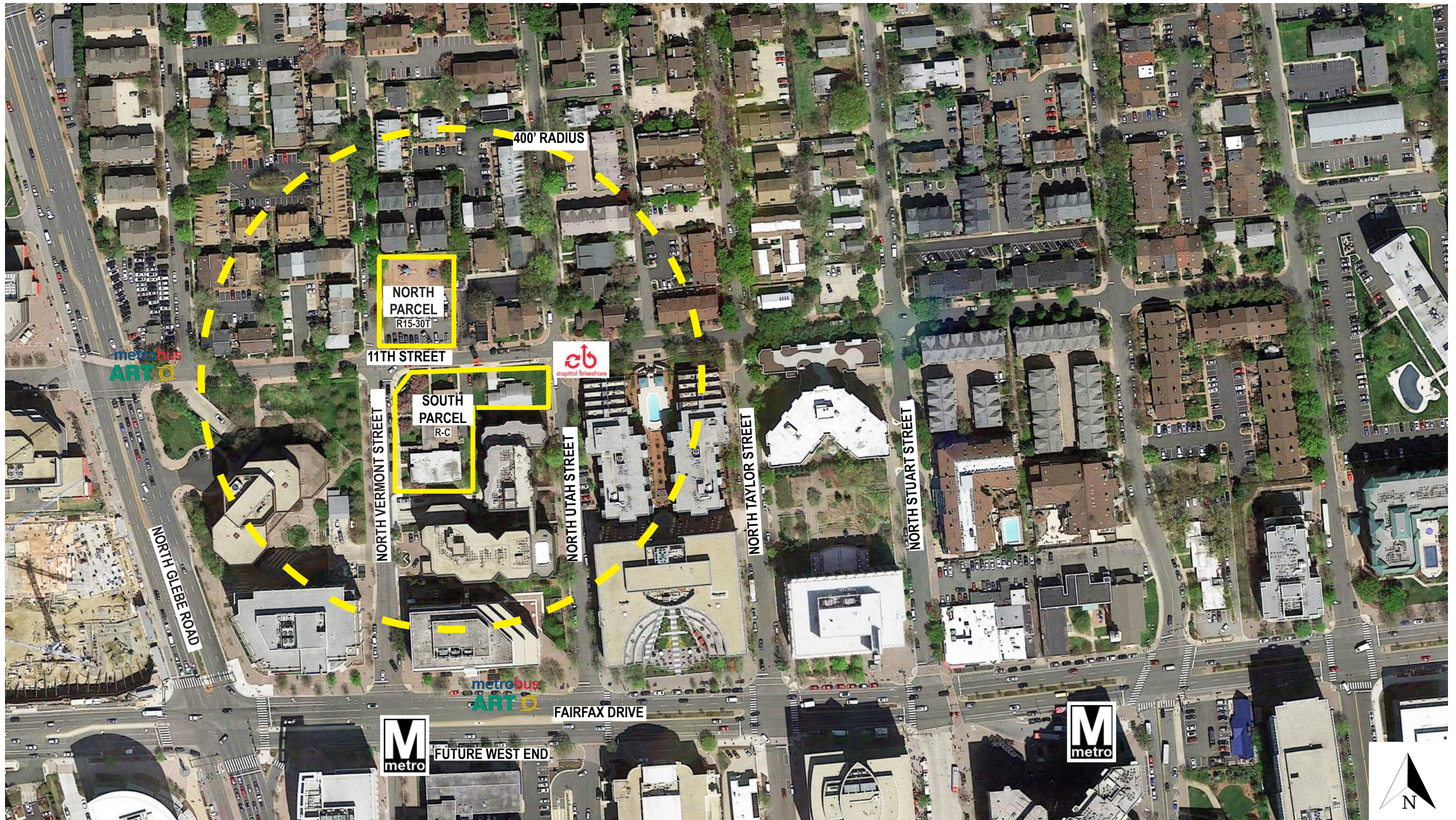

11th & North Vermont - Context Plan

Ballston, VA





# Arlington County, Virginia



**Legend**

**Street Names**

**Metro Stations**

- Metro Blue Line Station
- Metro Orange Line Station
- Metro Orange/Blue Line Station
- Metro Orange/Silver/Blue Line Station
- Metro Orange/Silver Line Station
- Metro Yellow/Blue Line Station

**Metro Rail Lines**

- Blue Line
- Blue-Orange Line
- Blue-Orange-Silver Line
- Blue-Yellow Line
- Orange Line
- Orange-Silver Line
- Yellow Line

- Metro Station Areas
- Zoning Boundary
- Historic District
- Open Space Zoning
- Parcels
- County Park
- NVRPA Park
- Private Open Space

0.1 0 0.03 0.1 Miles

NAD\_1983\_StatePlane\_Virginia\_North\_FIPS\_4501\_Feet  
© Arlington County, VA. GIS Mapping Center

This map is a user generated static output from an Internet mapping site and is for reference only. Data layers that appear on this map may or may not be accurate, current, or otherwise reliable.  
THIS MAP IS NOT TO BE USED FOR NAVIGATION

**Notes**

# 1. 11<sup>th</sup> Street / Vermont Street Site

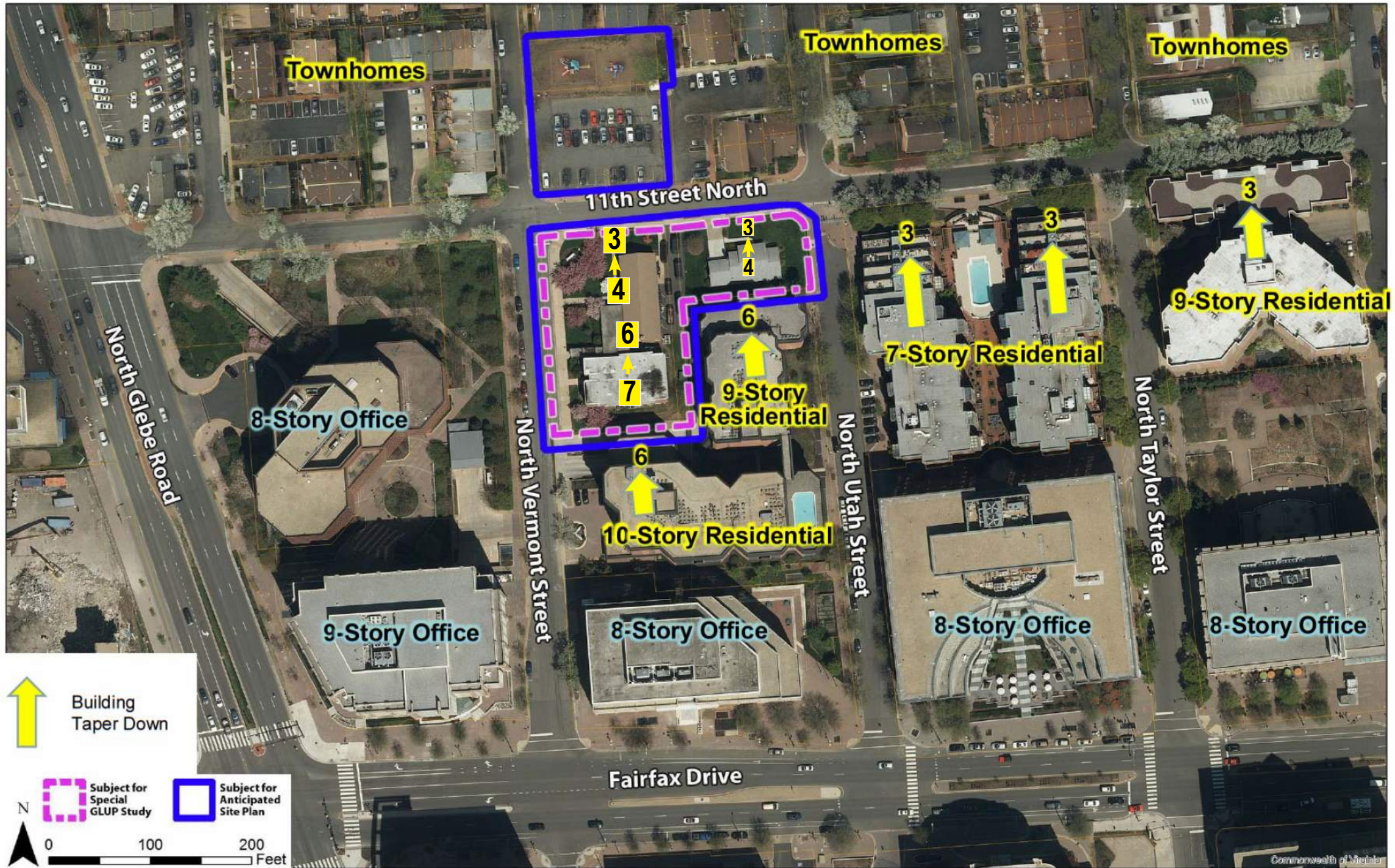



INTERSECTION OF 11TH STREET AND NORTH VERMONT SOUTHEAST



VIEW DOWN VERMONT STREET DUE SOUTH



VIEW OF NORTH PARCEL FROM 11TH STREET NORTH EAST



VIEW DOWN NORTH UTAH STREET SOUTH-EAST



VIEW DOWN 11TH STREET SOUTH EAST



INTERSECTION OF 11TH STREET AND NORTH VERMONT DUE NORTH

11th & North Vermont - Context Photos

Ballston, VA



# Project Evolution through SPRC Process - SPRC 1



SPRC 1 - SITE PLAN



SPRC 1 - BIRDS EYE VIEW SOUTHEAST



SPRC 1 - BIRDS EYE VIEW NORTHEAST



SPRC 1 - WEST ELEVATION

**Project Evolution through  
SPRC Process - SPRC 2**



SPRC 2 - SITE PLAN

AMENITY SPACE ON SOUTH PARCEL WAS SHIFTED TO NORTH END OF BUILDING TO PROVIDE SCULPTING TO 11TH STREET



SPRC 2 - BIRDS EYE VIEW SOUTHEAST



SPRC 2 - BIRDS EYE VIEW NORTHEAST



SPRC 2 - WEST ELEVATION SCULPTING MULTIFAMILY BUILDING DOWN TO 11TH STREET

**Project Evolution through  
SPRC Process - SPRC 2**



SPRC 2 - SITE PLAN  
NORTH PARCEL TOWNHOME LAYOUT AND ARCHITECTURE REVISED



SPRC 1 - TOWNHOME ARCHITECTURE ON NORTH PARCEL MIRRORED MASSING AND CHARACTER OF THE TOWNHOME STYLE UNITS THAT FRONT 11TH STREET ON THE SOUTH PARCEL



SPRC 2 - REORIENTATION OF NORTH PARCEL TOWNHOME LAYOUT. TOWNHOME ARCHITECTURE REVISED TO VERNACULAR DESIGN WITH PITCHED ROOFS, SECONDARY MATERIALS AND FORM



# Project Evolution through SPRC Process - SPRC 3

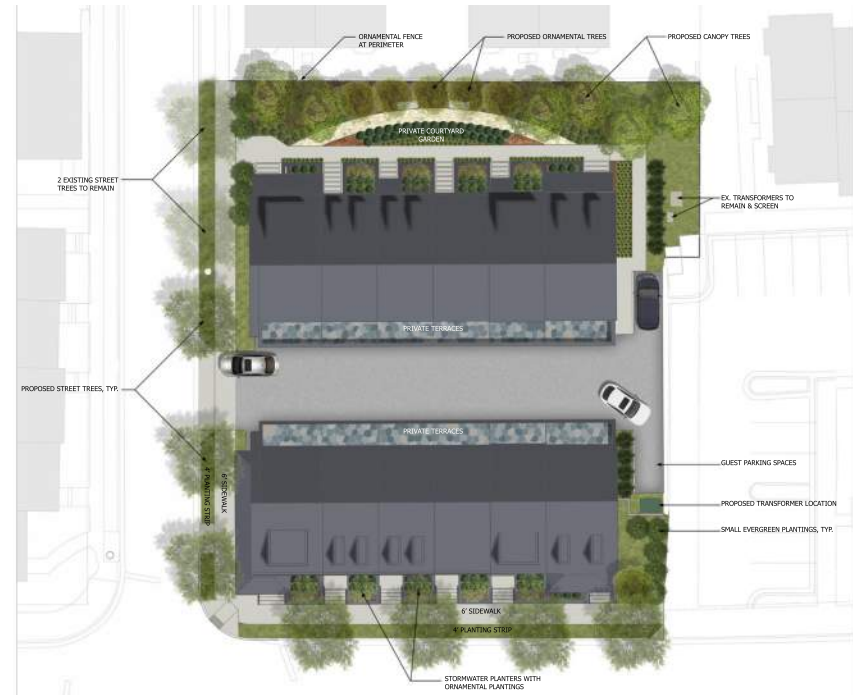

SPRC 3 - NORTH PARCEL SITE PLAN



SPRC 3 - SOUTH PARCEL SITE PLAN



SPRC 3 - BIRDS EYE VIEW SOUTHEAST



SPRC 3 - BIRDS EYE VIEW NORTHEAST



SPRC 3 - WEST ELEVATION SCULPTING MULTIFAMILY BUILDING SOUTH TO PROVIDE A GREATER TRANSITION NORTH AND SOUTH BETWEEN PROPOSED BUILDING AND WESTVIEW

**Project Evolution through  
SPRC Process - SPRC 4**

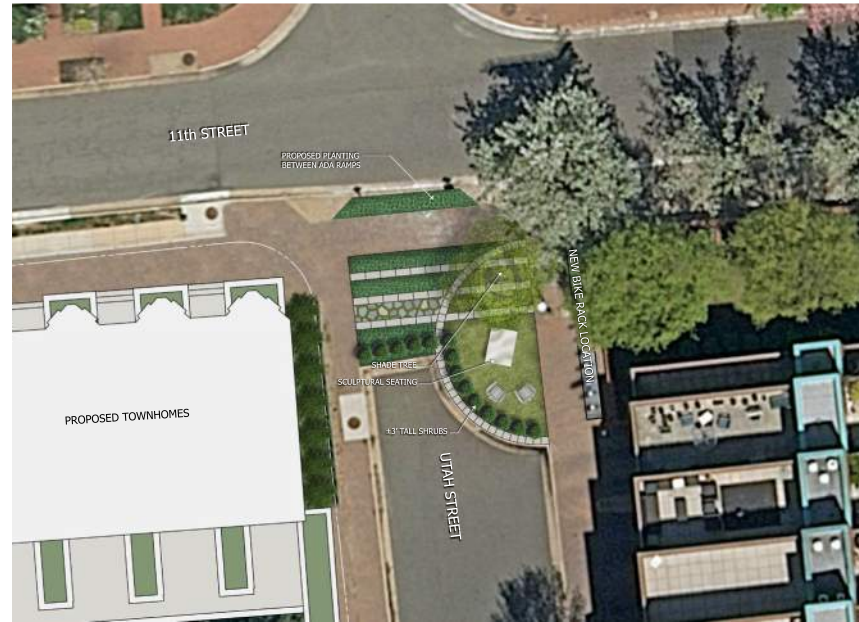

SPRC 4 - OPEN SPACE AT NORTH UTAH STREET ADJACENT TO 11TH STREET SITE PLAN



SPRC 4 - ARCHITECTURAL REVISIONS TO WEST FACADE



SPRC 4 - SITE PLAN



SPRC 4 - OPEN SPACE AT NORTH UTAH STREET ADJACENT TO 11TH STREET



SPRC 4 - ARCHITECTURAL REVISIONS TO EAST FACADE



9:00 am

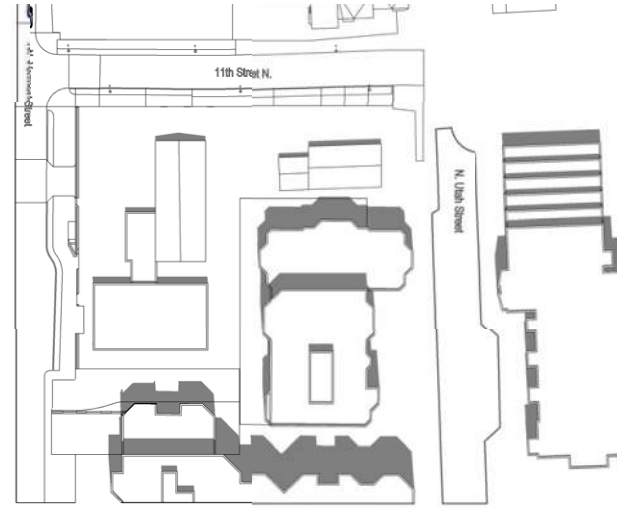

12:00 pm

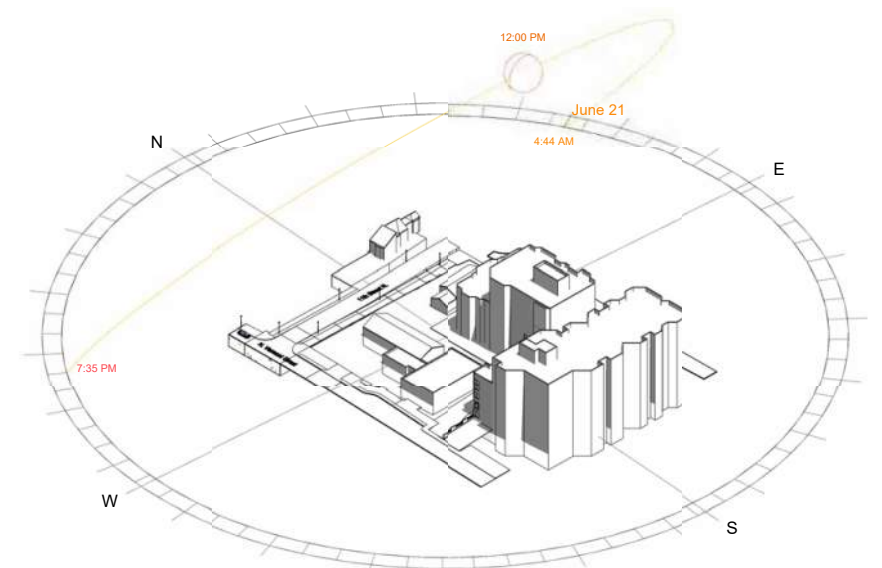

EXISTING CONDITION



9:00 am

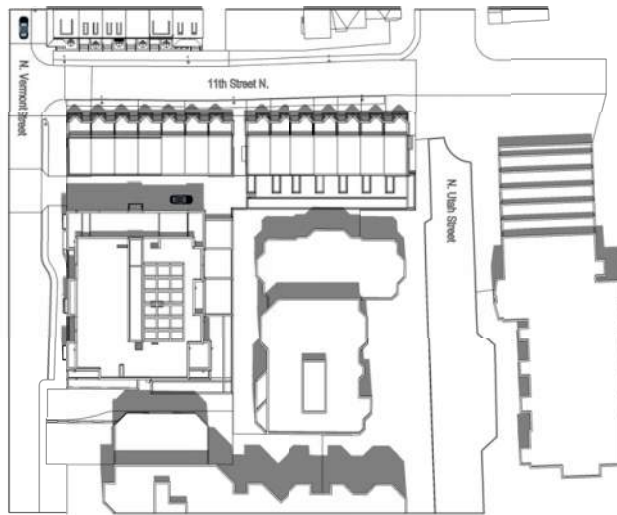

12:00 pm

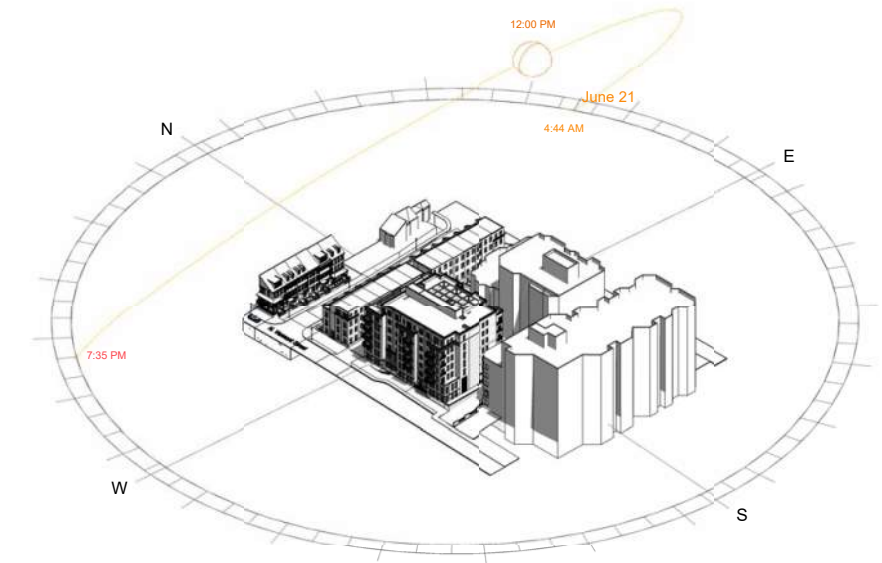

PROPOSED CONDITION

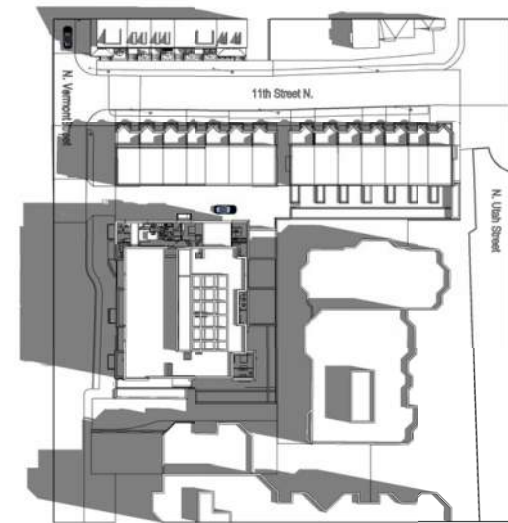

9:00 am

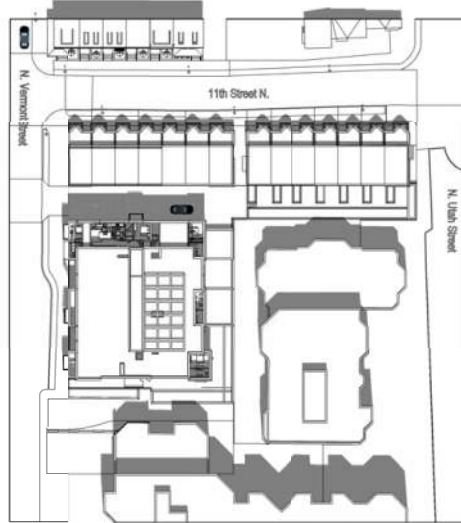

12:00 pm

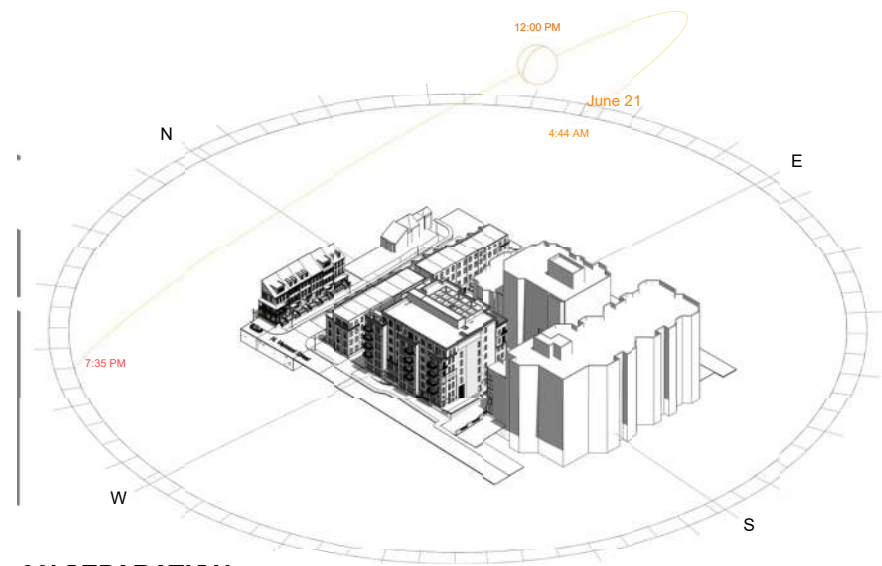

30' SEPARATION

11th & North Vermont - June 21st Summer Solstice 9:00 AM & 12:00 PM

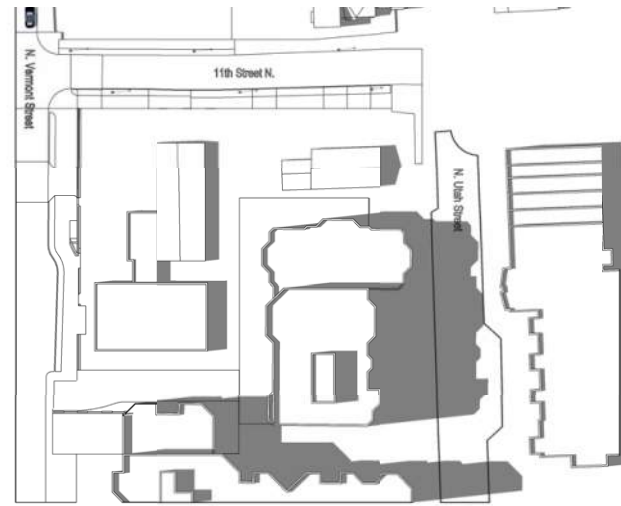

3:00 pm

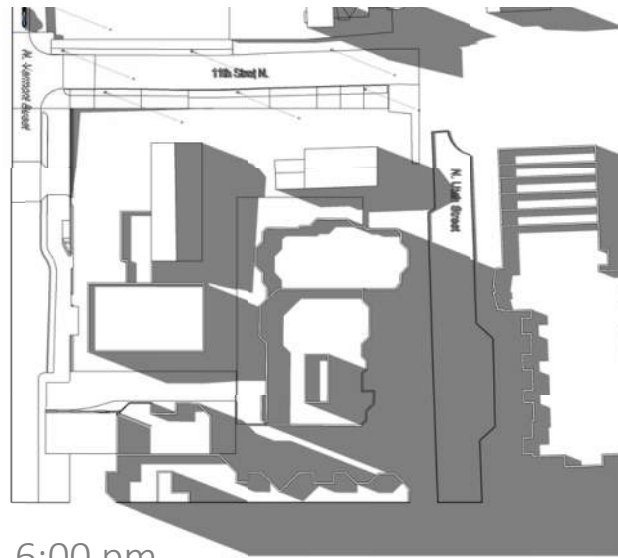

6:00 pm

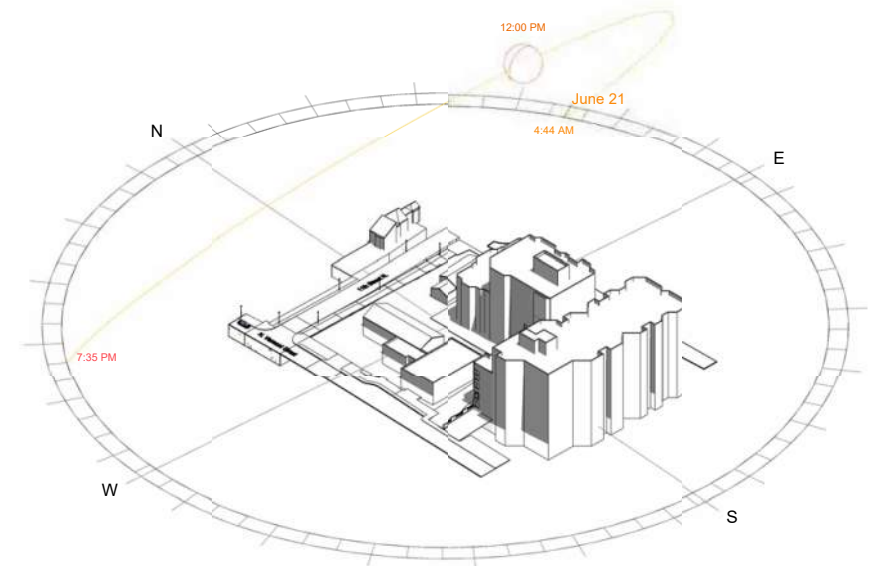

EXISTING CONDITION

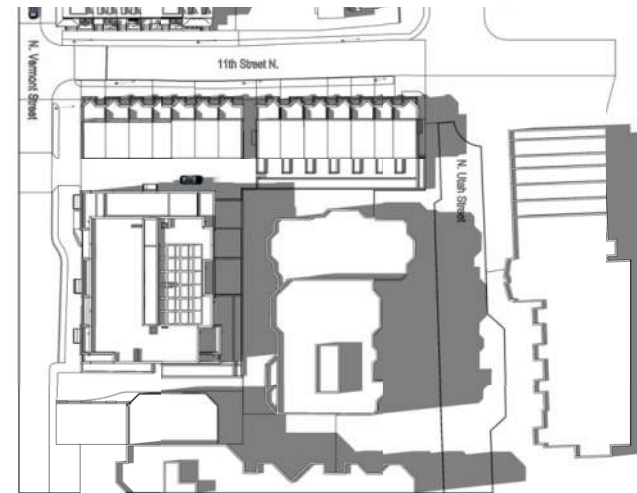

3:00 pm

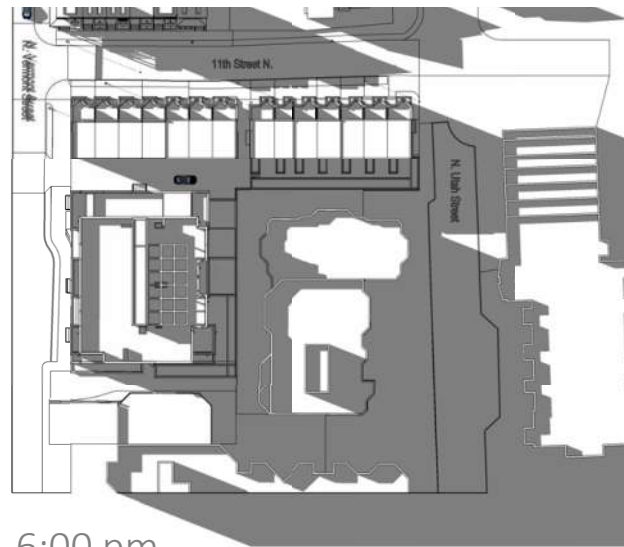

6:00 pm

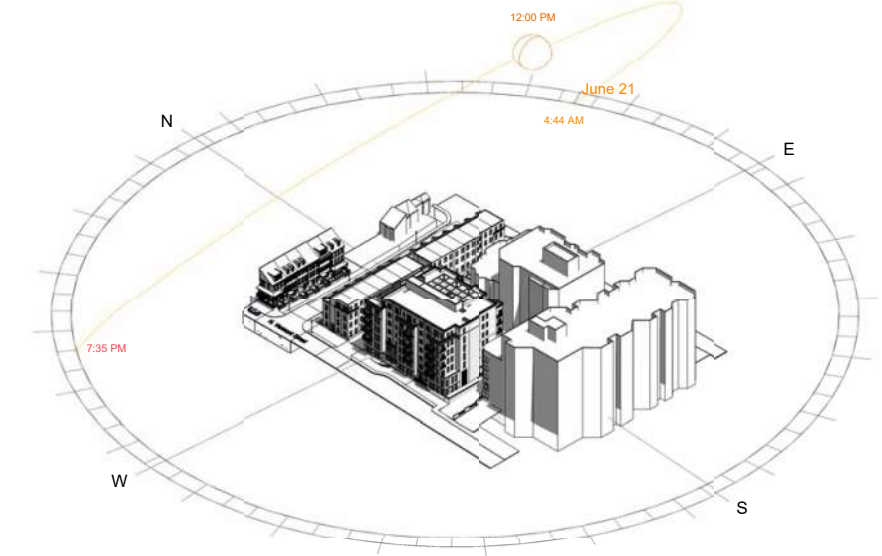

PROPOSED CONDITION

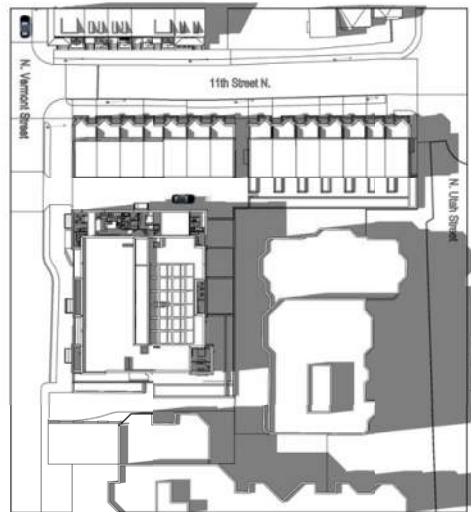

3:00 pm

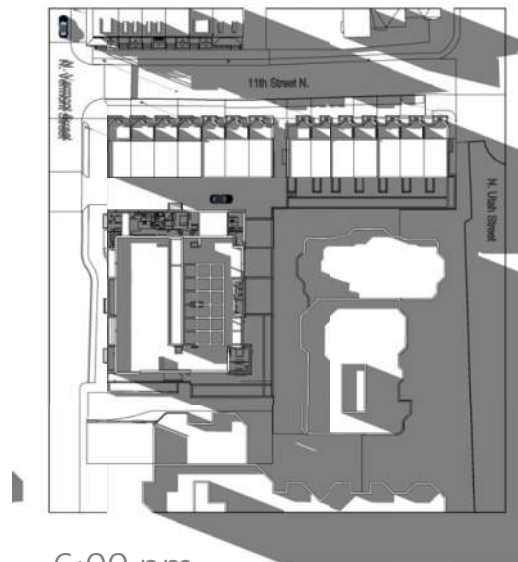

6:00 pm

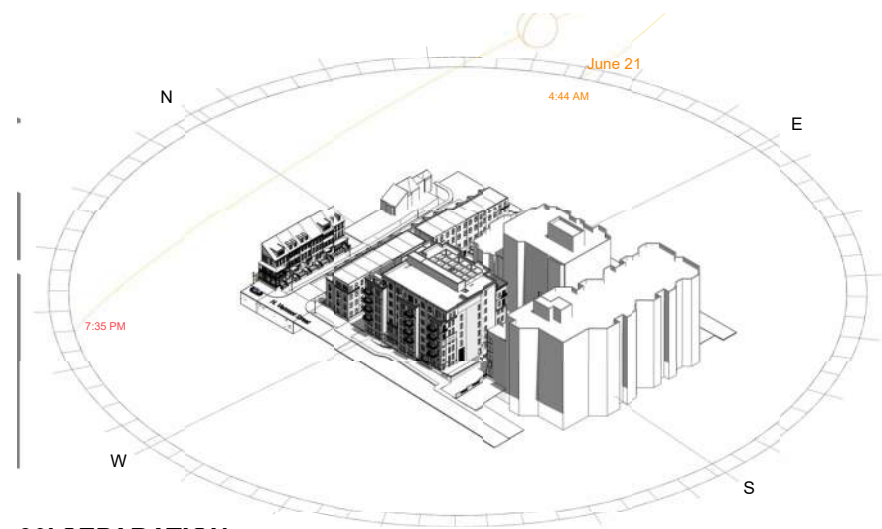

30' SEPARATION

11th & North Vermont - June 21st Summer Solstice 3:00 & 6:00PM

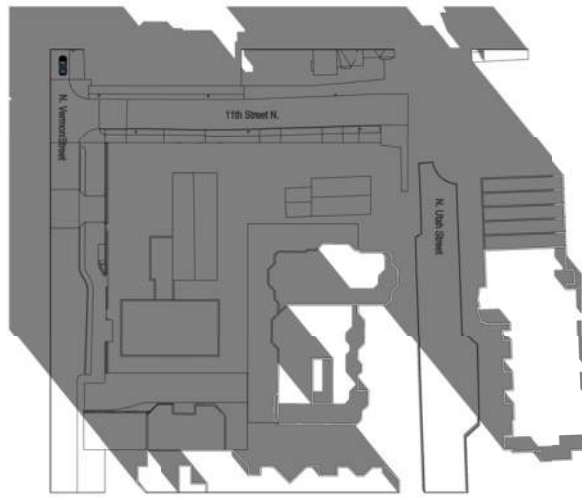

9:00 am



12:00 pm

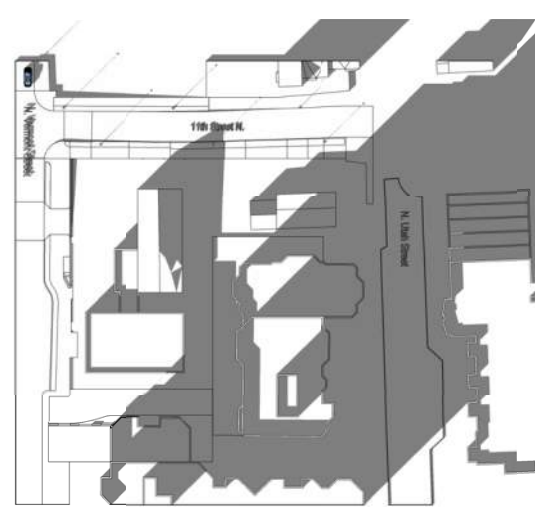

3:00 pm

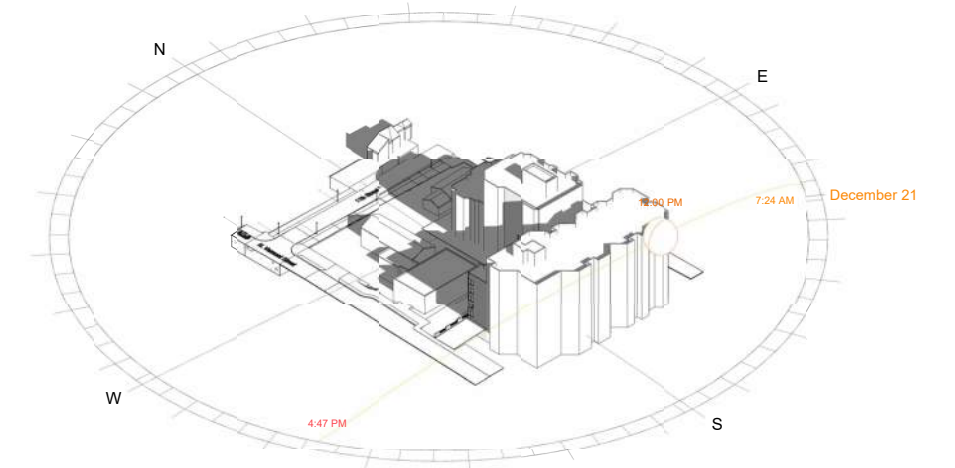

EXISTING CONDITION

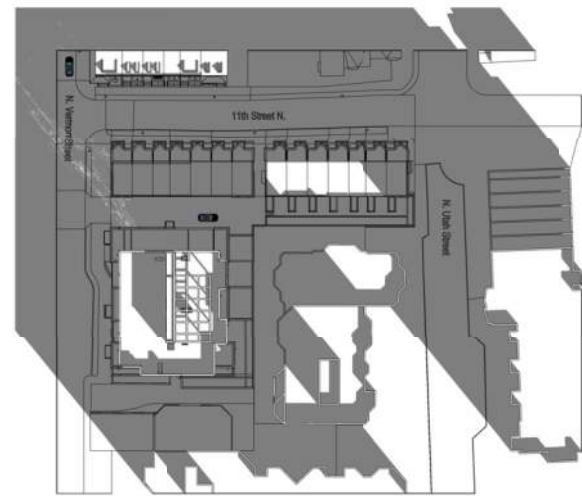

9:00 am

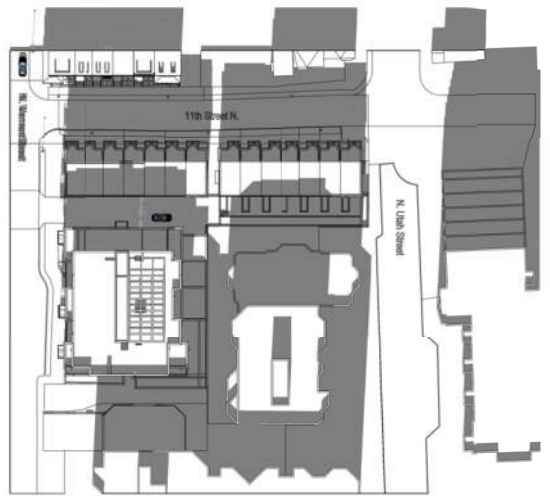

12:00 pm

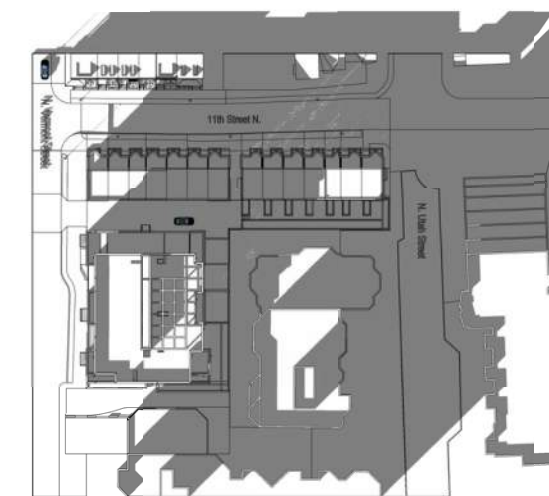

3:00 pm

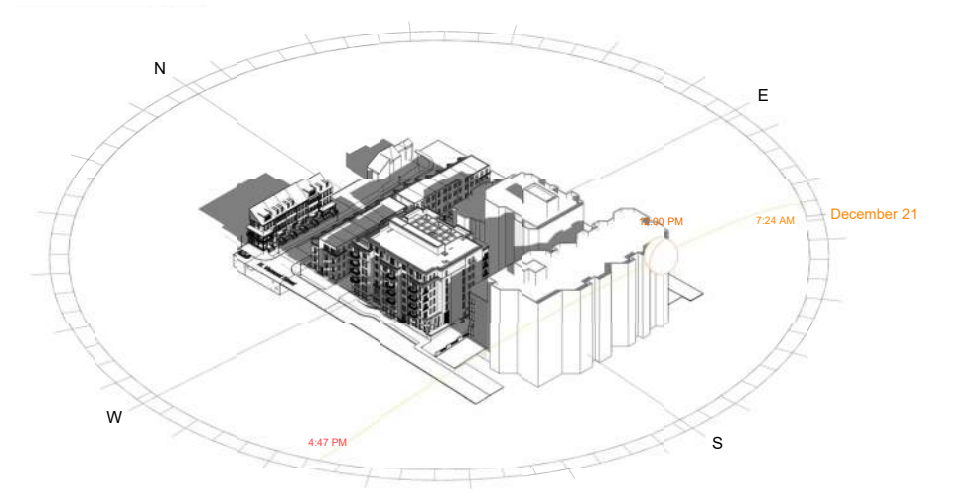

PROPOSED CONDITION

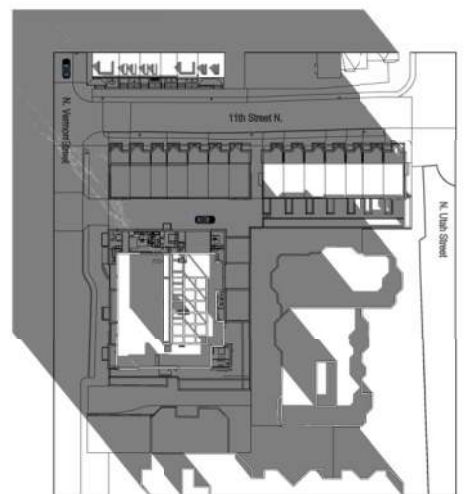

9:00 am

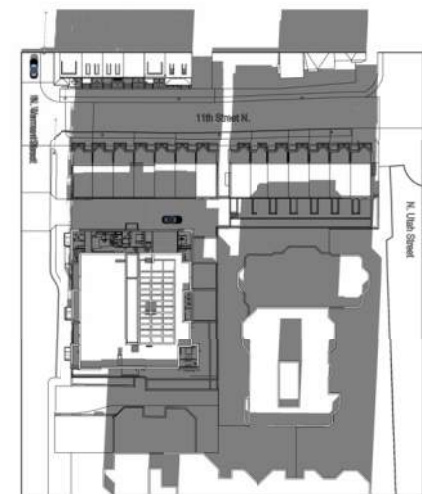

12:00 pm

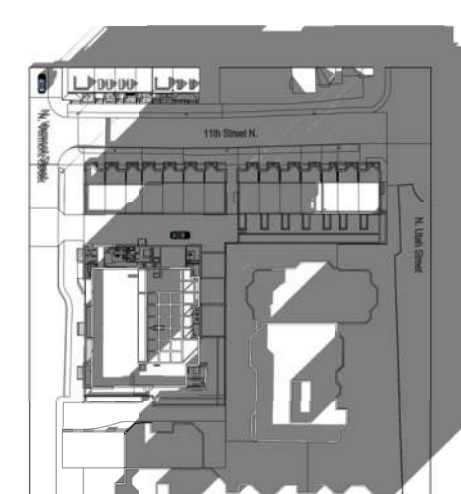

3:00 pm

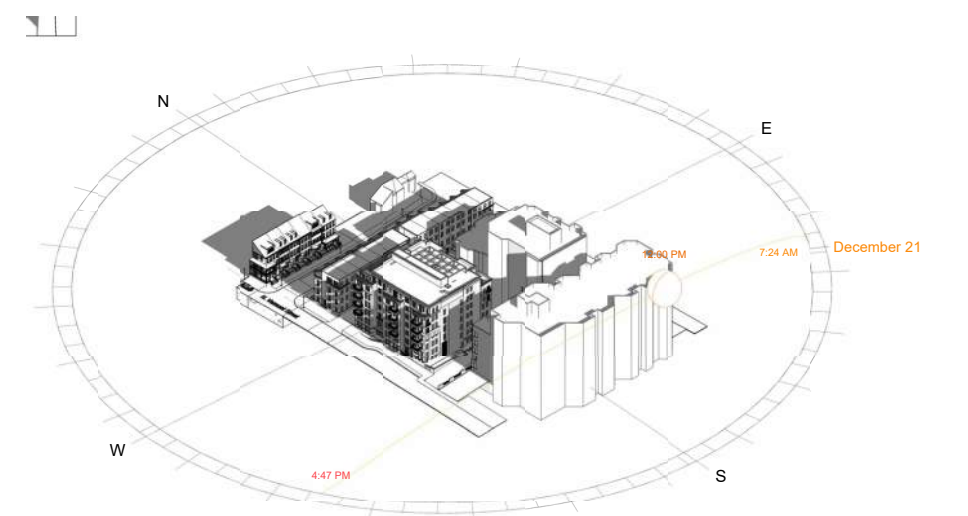

30' SEPARATION



11th & North Vermont - Proposed Site Plan 1"=50'

Ballston, VA



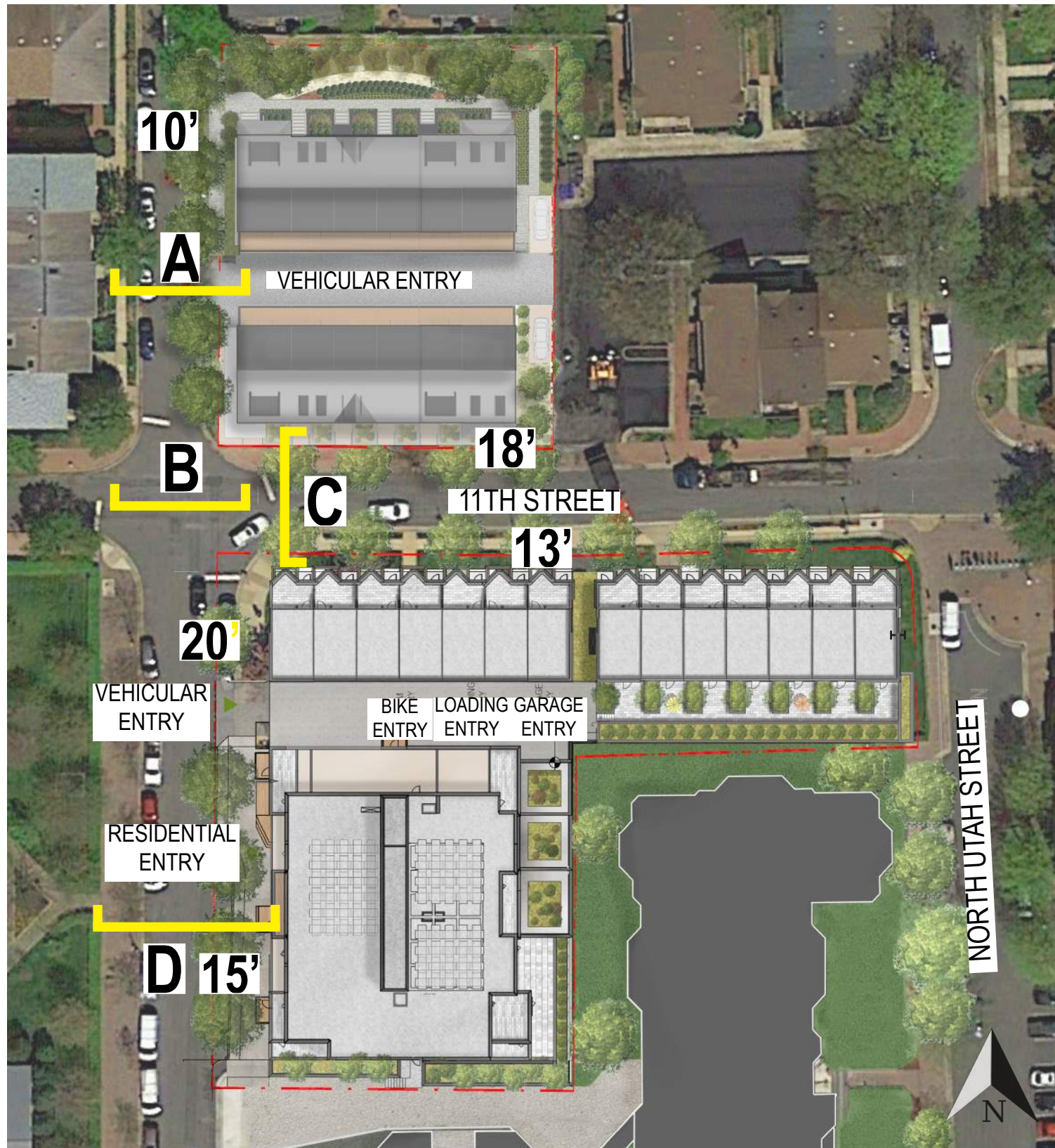

**OVERALL MINIMUM SIDEWALK DIMENSIONS REQUIRED (B.O.C. TO F.O.B.):**

- NORTH VERMONT STREET (NORTH OF 11TH) = 10' MIN SIDEWALK (B.O.C. TO F.O.B.)
- NORTH VERMONT STREET (SOUTH OF 11TH) = 13' MIN SIDEWALK (B.O.C. TO F.O.B.)
- NORTH 11TH STREET (NORTH SIDE) = 10' MIN SIDEWALK (B.O.C. TO F.O.B.)
- NORTH 11TH STREET (SOUTH SIDE) = 13' MIN SIDEWALK (B.O.C. TO F.O.B.)

**MINIMUM CLEAR SIDEWALK WIDTHS REQUIRED & PROVIDED:**

- NORTH VERMONT STREET (NORTH OF 11TH) = 6' MIN CLEAR
- NORTH VERMONT STREET (SOUTH OF 11TH) = 8' MIN CLEAR
- NORTH 11TH STREET (NORTH SIDE) = 6' MIN CLEAR
- NORTH 11TH STREET (SOUTH SIDE) = 8' MIN CLEAR

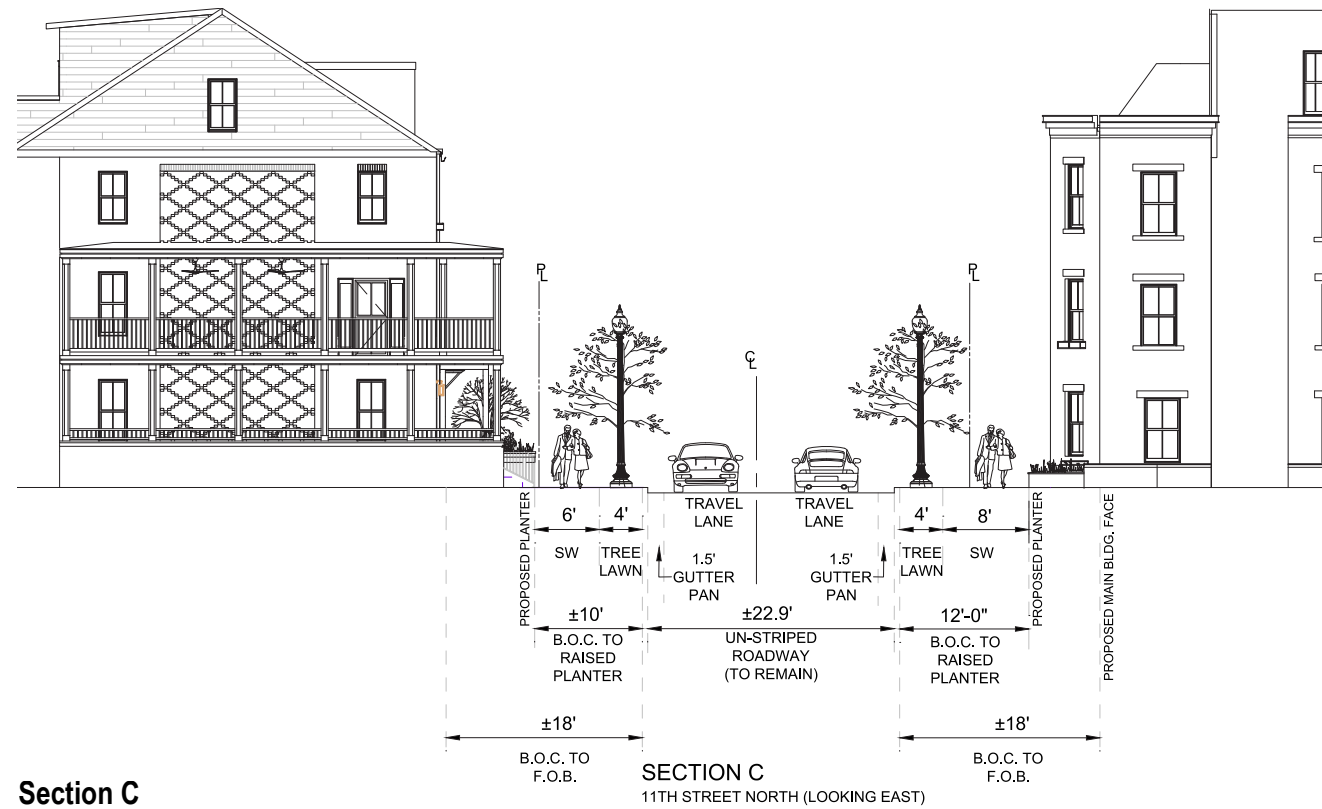

Section C

SECTION C  
11TH STREET NORTH (LOOKING EAST)

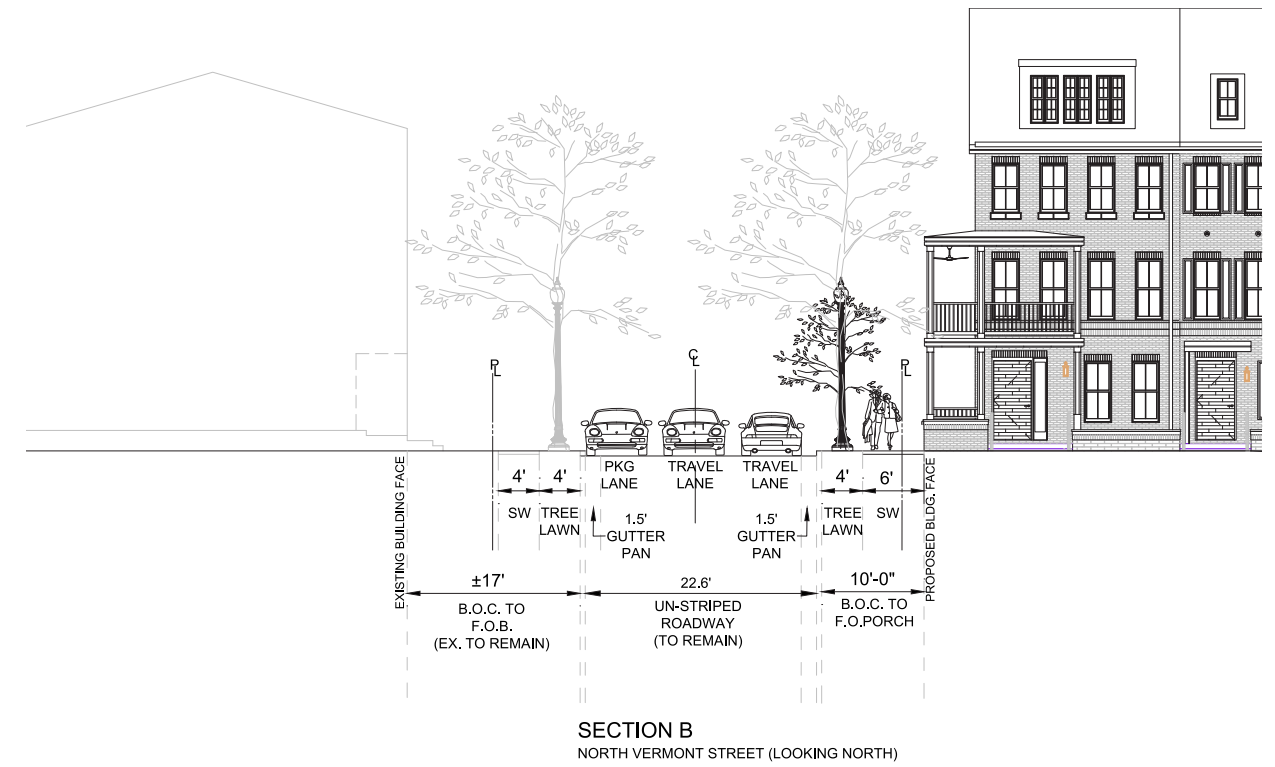

Section B

SECTION B  
NORTH VERMONT STREET (LOOKING NORTH)

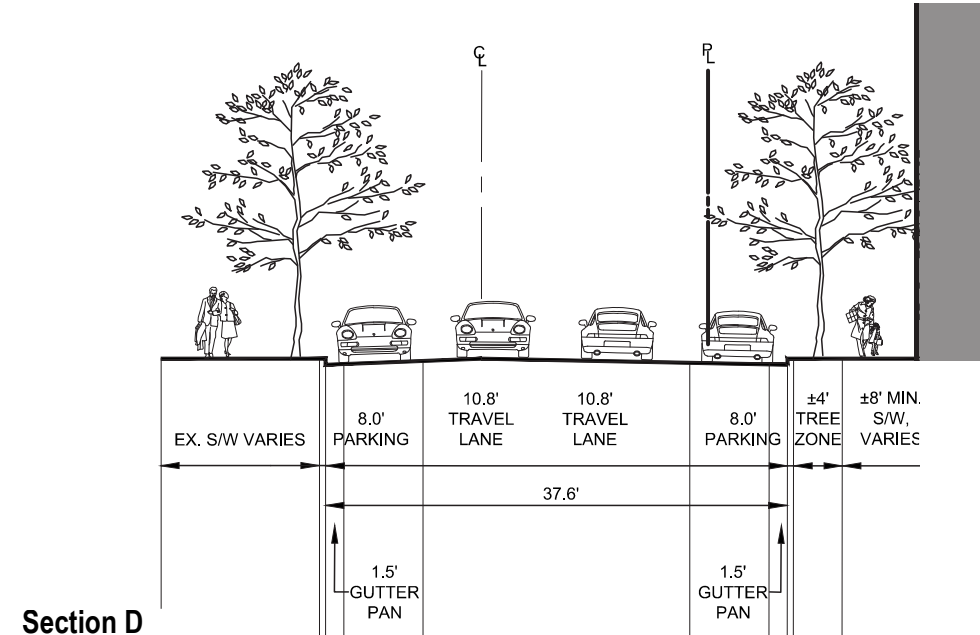
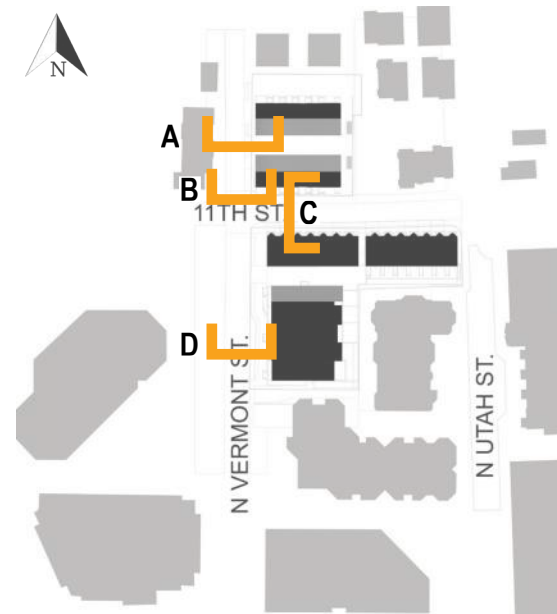

Section D

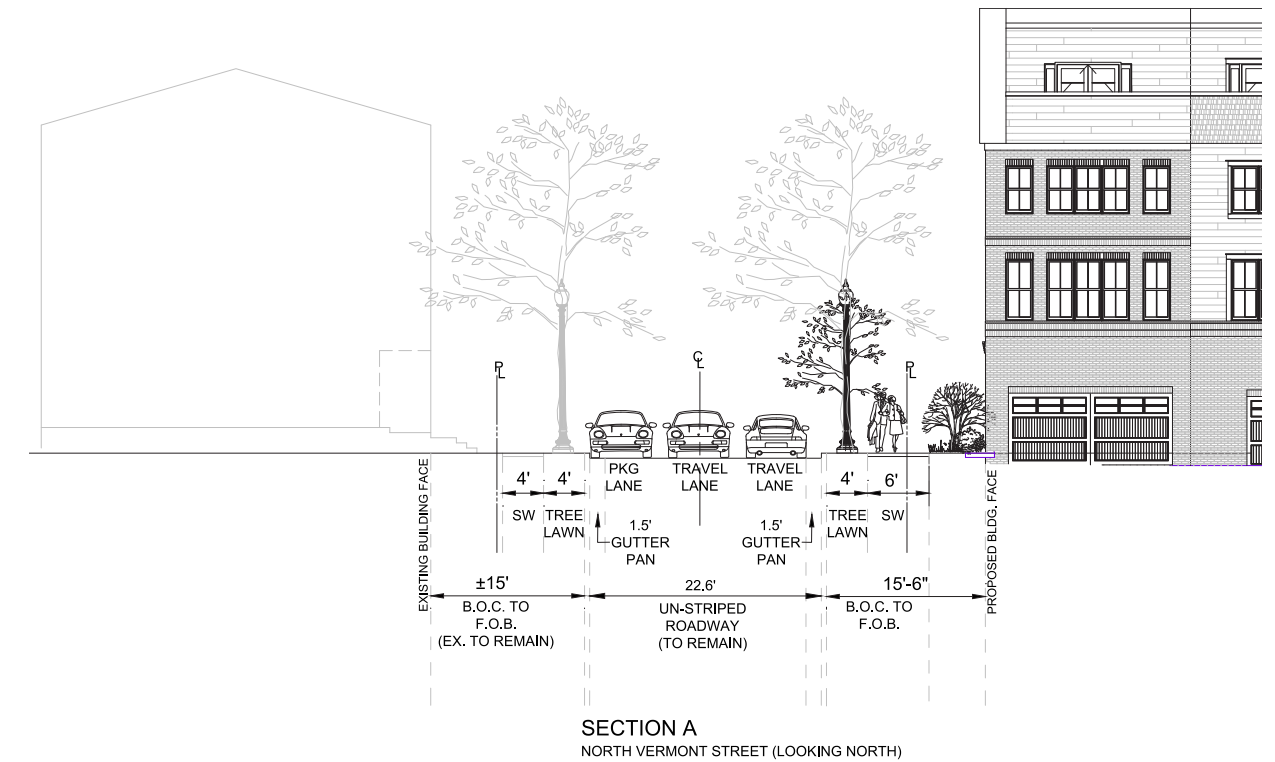

Section A

SECTION A  
NORTH VERMONT STREET (LOOKING NORTH)



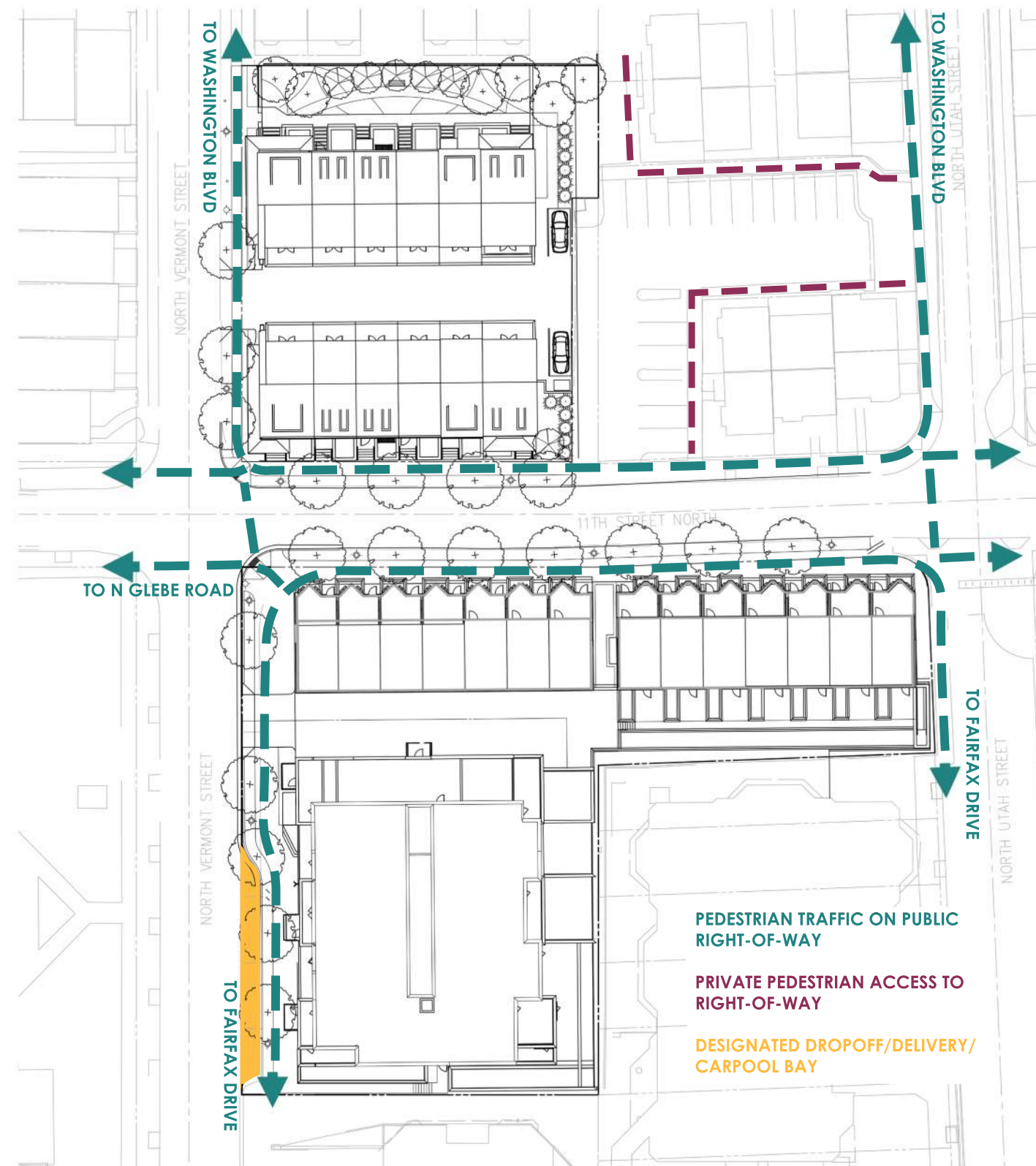

11th & North Vermont - Pedestrian Circulation

Ballston, VA





11th & North Vermont - Birds Eye Northeast

Ballston, VA



11th & North Vermont - South Parcel Ground Floor Plan

Ballston, VA

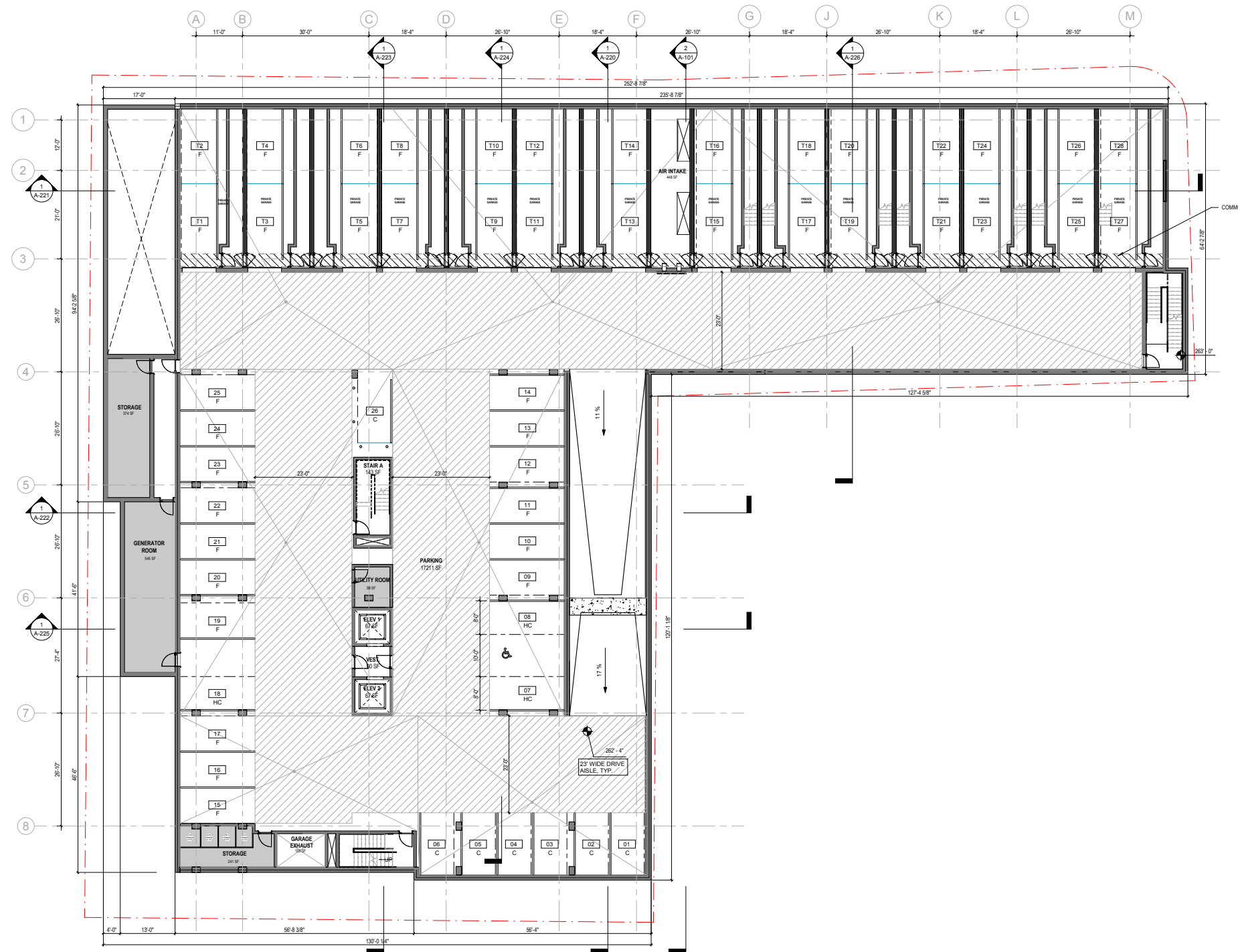

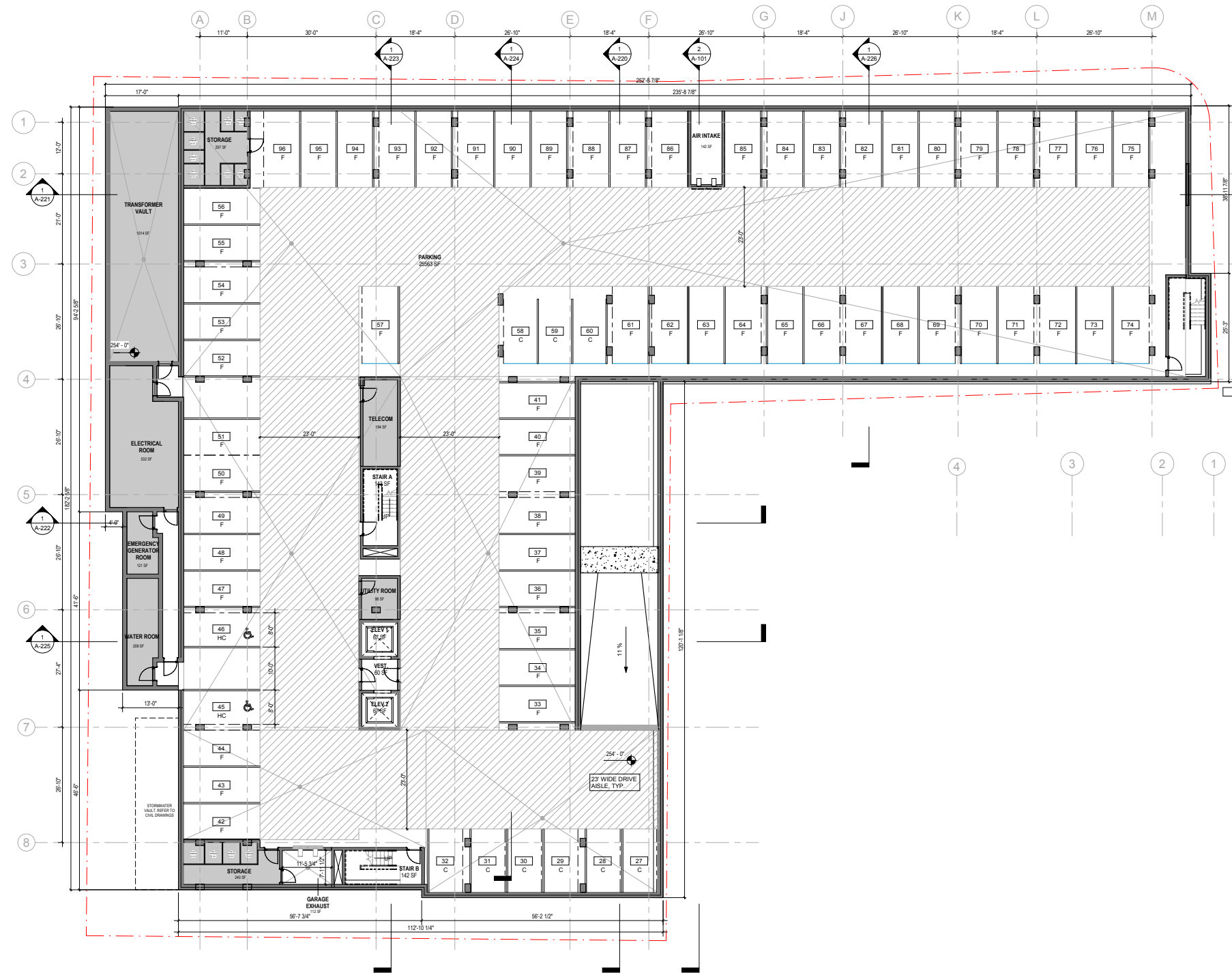

11th & North Vermont - South Parcel P2 Plan

Ballston, VA



11th & North Vermont - South Parcel Typical Floor

Ballston, VA

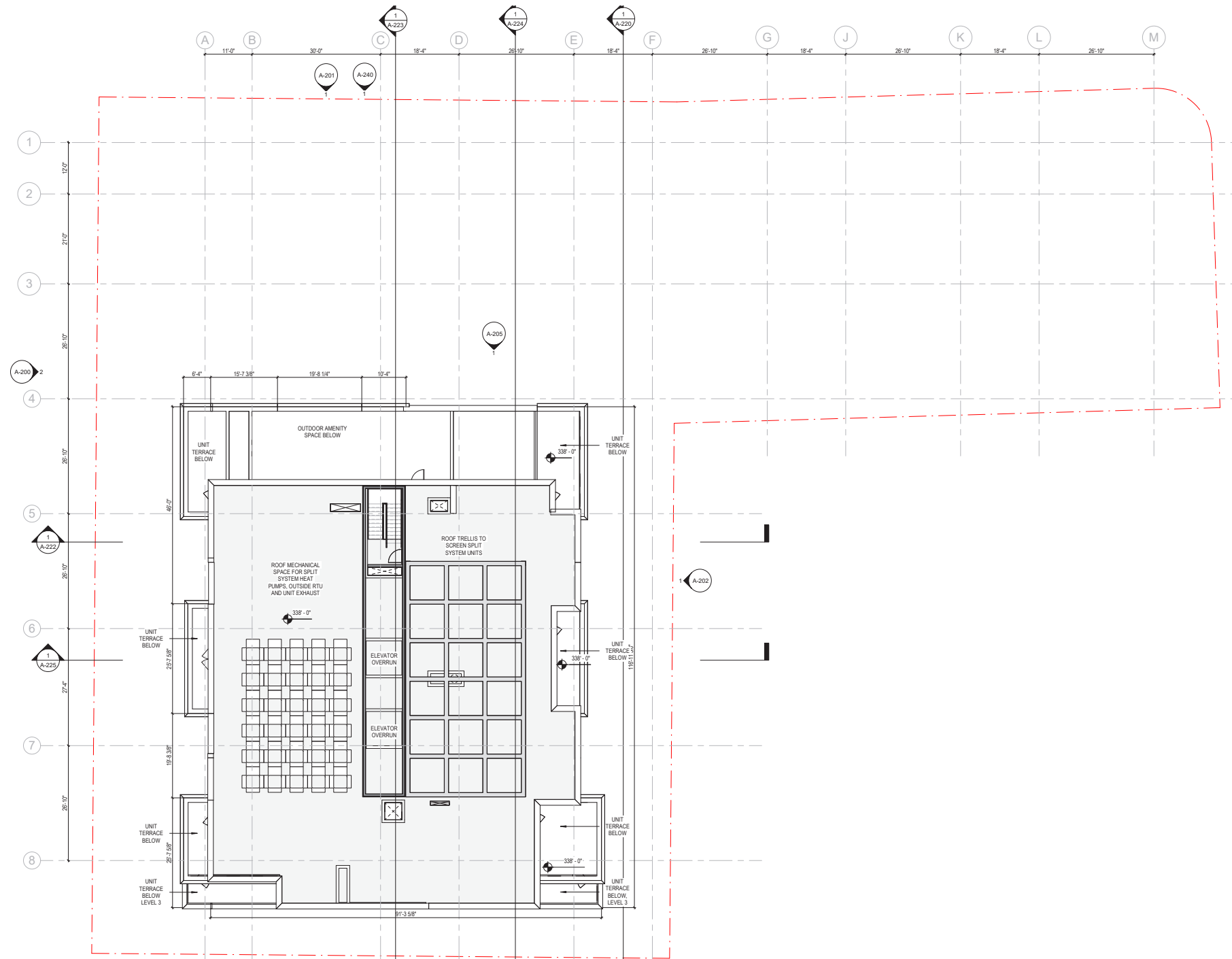

11th & North Vermont - South Parcel Roof Plan

Ballston, VA





11th & North Vermont - Residential Building: West Elevation

Ballston, VA



R2L:ARCHITECTS





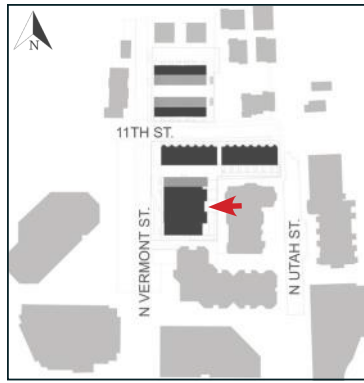

11th & North Vermont- Residential Building: East Elevation

Ballston, VA



11th & North Vermont - South Parcel: North Interior Drive Elevation

Ballston, VA



11th & North Vermont - South Parcel: 11th Street Elevation

Ballston, VA

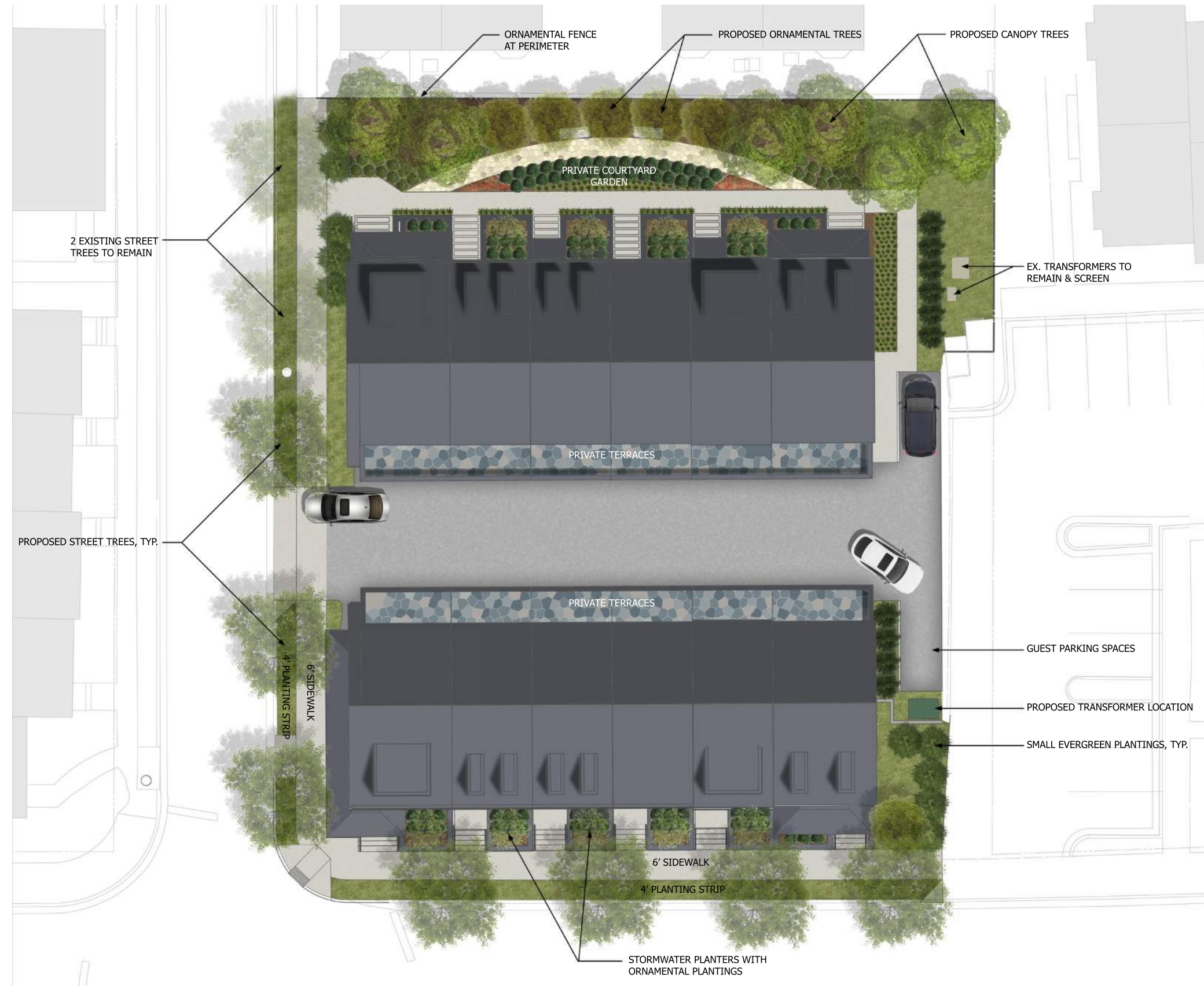

11th & North Vermont - North Parcel Landscape Plan

Ballston, VA



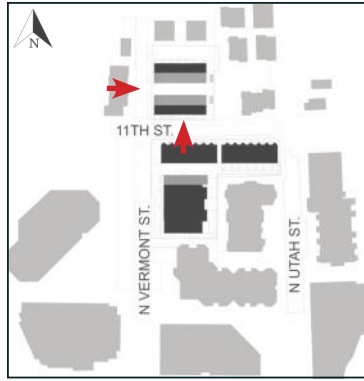

11th Street Elevation View North



North Vermont Street View East

11th & North Vermont - North Parcel: 11th & North Vermont Street Elevations

Ballston, VA

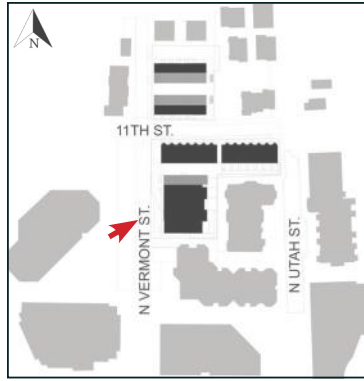

11th & North Vermont - Residential Building: North Vermont Streetscape

Ballston, VA

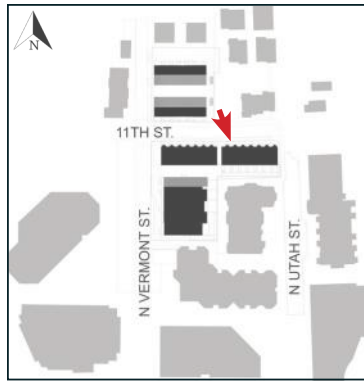

11th & North Vermont- South Parcel: Townhomes along 11th Street

Ballston, VA

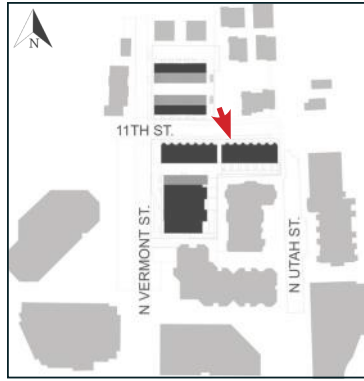

11th & North Vermont- South Parcel: Townhomes Architectural Character

Ballston, VA



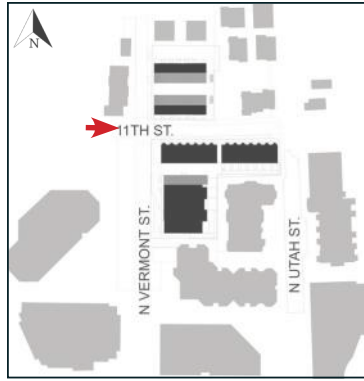

11th & North Vermont: 11th Street View East

Ballston, VA

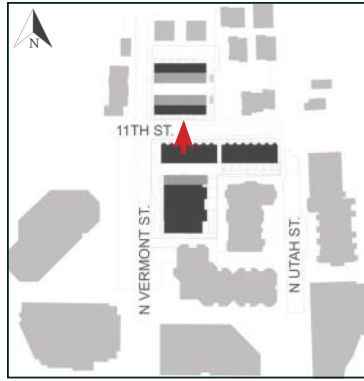

11th & North Vermont - North Parcel : 11th Street Perspective

Ballston, VA



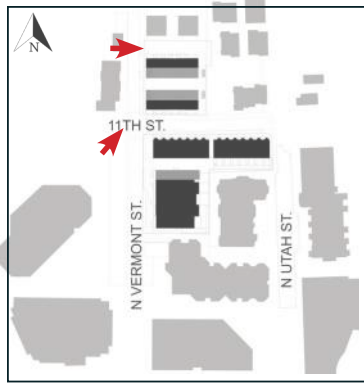

11th & North Vermont - North Parcel : Vermont Street Perspectives

Ballston, VA



11th & North Vermont - North Parcel Yard Perspectives

Ballston, VA

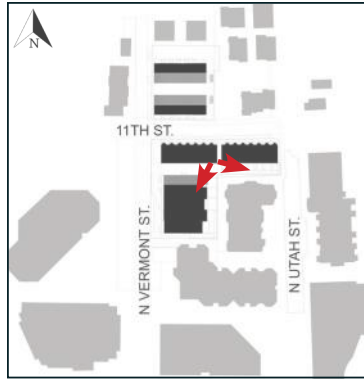

11th & North Vermont - South Parcel Yard Perspectives

Ballston, VA



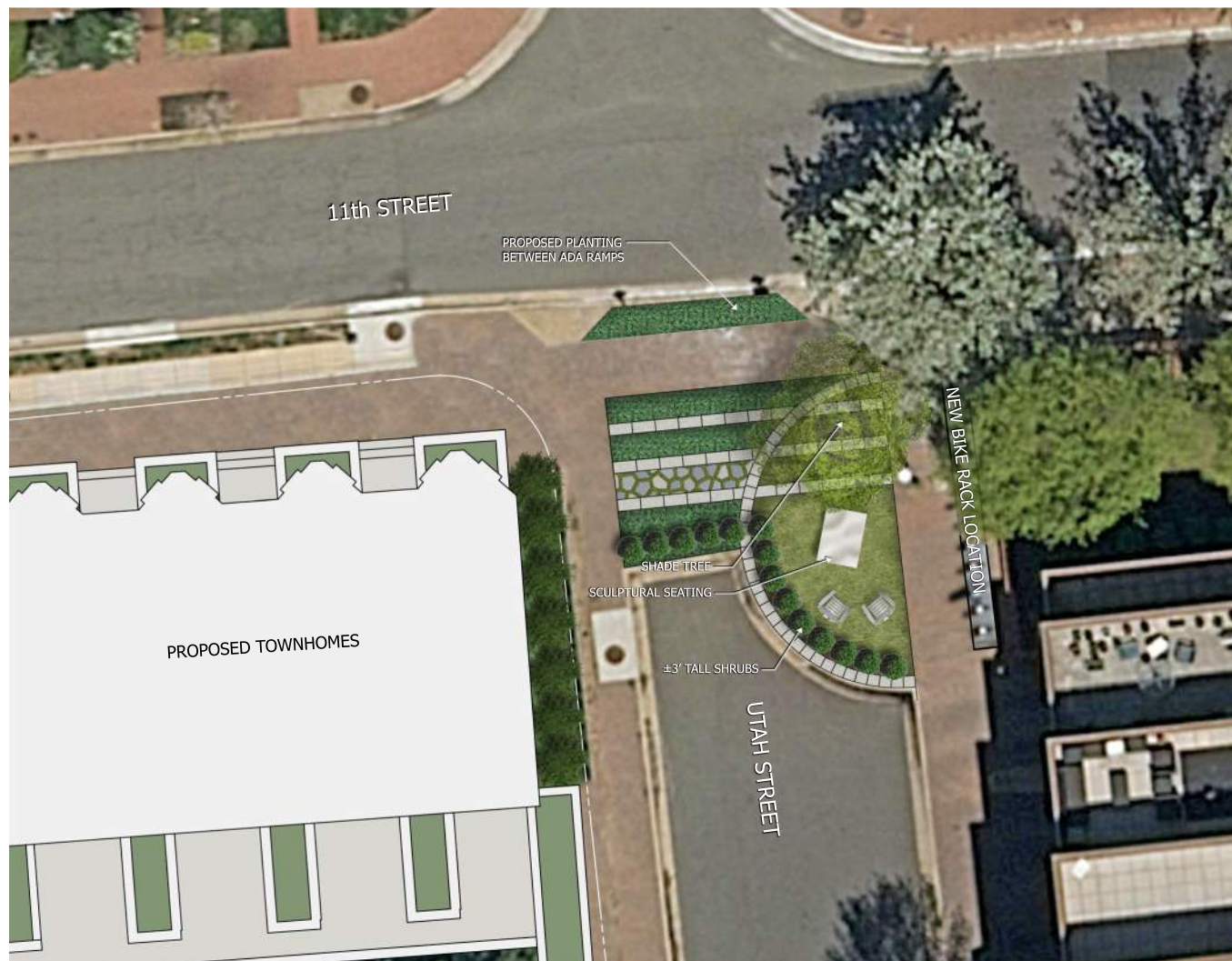
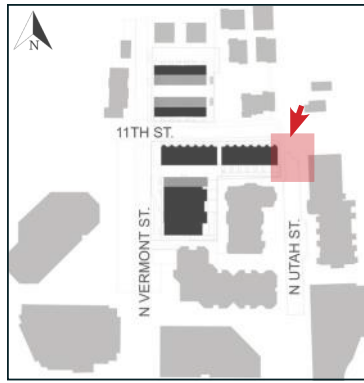

11th & North Vermont - Utah Street Open Space - Plan & Perspective

Ballston, VA



### North Parcel Information:

12 Units  
 24 Internal Parking Spaces  
 2 Visitor Parking Spaces

Site Area: 18,739 SF  
 Project Size: 25,636 GFA  
 FAR: 1.37 FAR

### South Parcel Information:

72 Units, incl 14 Townhome Style Units  
 28 Tandems under Townhome Units  
 101 Spaces For Flats  
 9 Visitor Spaces, incl 1 for North Parcel  
 40 Bike Spaces

Site Area: 36,417 SF  
 Project Size 100,534 GFA  
 FAR 2.76 FAR

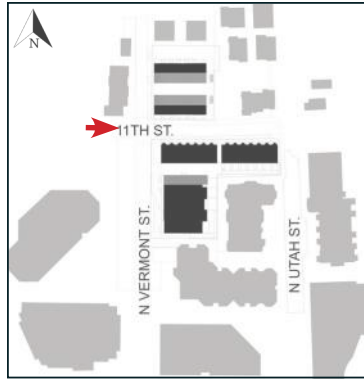

11th & North Vermont: 11th Street View East

Ballston, VA