

**VMDO**

VMDO Architects  
 200 E Market Street  
 Charlottesville, VA 22902  
 434.296.5684  
 vmdo.com



ARLINGTON PUBLIC SCHOOLS  
 NEW ELEMENTARY SCHOOL #2  
 AT THE SITE OF THOMAS JEFFERSON MIDDLE SCHOOL

125 South Old Glebe Rd  
 Arlington, VA 22204

Client Project Number 60FY16  
 VMDO Project Number 1152



Checked By PMD  
 Drawn By DEM

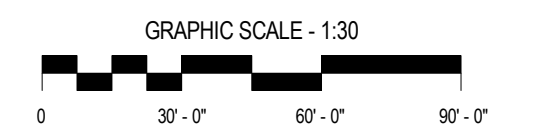
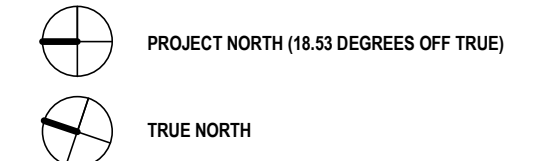
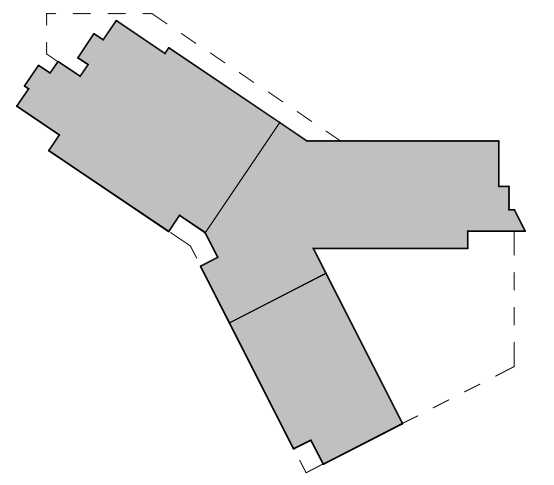

**DRAWING NOT FOR CONSTRUCTION**

ISSUES AND REVISIONS	
NO.	DATE
1 SUBMITTAL	03.06.2017
USE PERMIT RESUBMISSION	

**ARCHITECTURAL SITE PLAN**

**A011**

1 SITE PLAN documentation (1 to 30)  
 A011 | A011 | 1" = 30'





ARLINGTON PUBLIC SCHOOLS  
NEW ELEMENTARY SCHOOL #2  
AT THE SITE OF THOMAS JEFFERSON MIDDLE SCHOOL

125 South Old Glebe Rd  
Arlington, VA 22204

Client Project Number 60FY16  
VMDO Project Number 1152

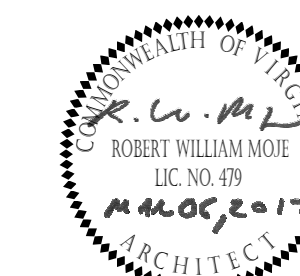

Checked By \_\_\_\_\_ Checker  
Drawn By \_\_\_\_\_ Author

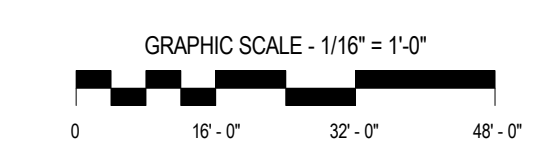
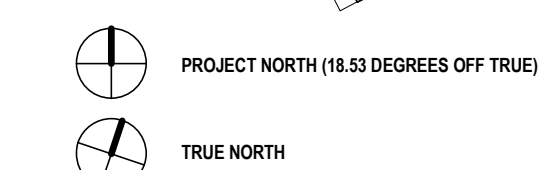
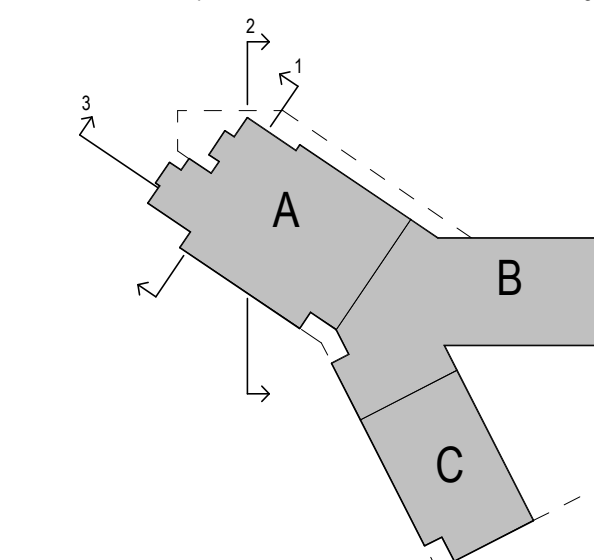

DRAWING NOT FOR CONSTRUCTION

ISSUES AND REVISIONS	
NO. SUBMITTAL	DATE
USE PERMIT RESUBMISSION	03.06.2017

USE PERMIT - VERTICAL CROSS SECTIONS

**A030**

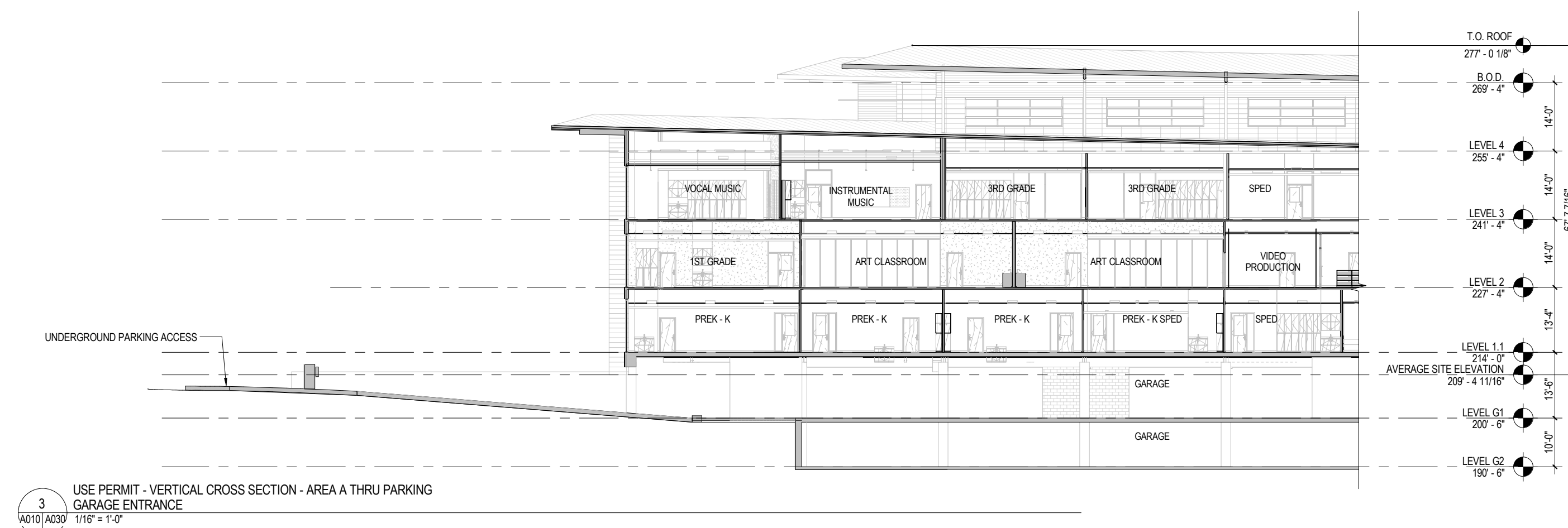

3 USE PERMIT - VERTICAL CROSS SECTION - AREA A THRU PARKING GARAGE ENTRANCE  
1/16" = 1'-0"

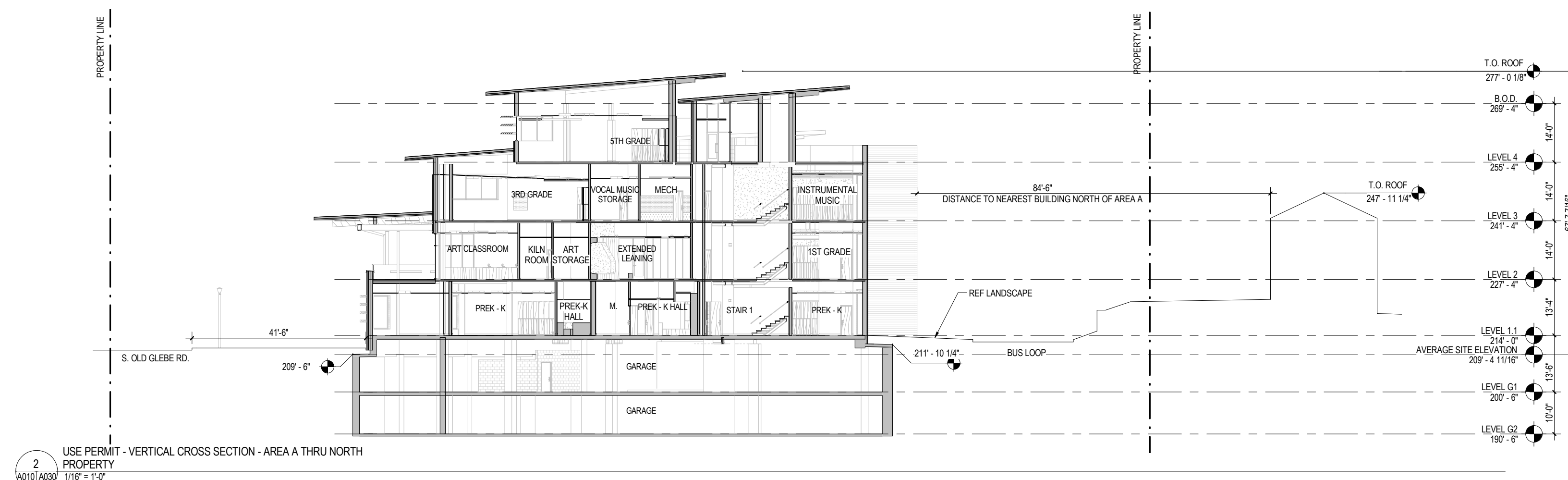

2 USE PERMIT - VERTICAL CROSS SECTION - AREA A THRU NORTH PROPERTY LINE  
1/16" = 1'-0"

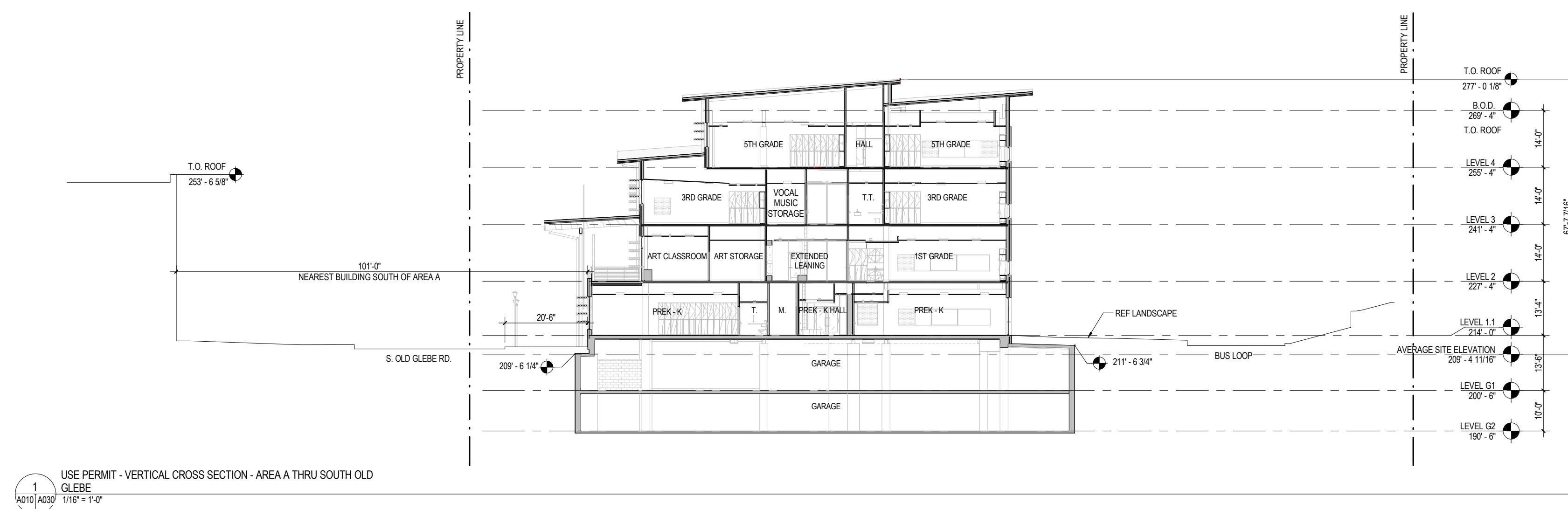

1 USE PERMIT - VERTICAL CROSS SECTION - AREA A THRU SOUTH OLD GLEBE  
1/16" = 1'-0"



ARLINGTON PUBLIC SCHOOLS  
NEW ELEMENTARY SCHOOL #2  
AT THE SITE OF THOMAS JEFFERSON MIDDLE SCHOOL

125 South Old Glebe Rd  
Arlington, VA 22204

Client Project Number 60FY16  
VMDO Project Number 1152

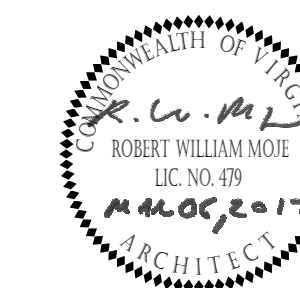

Checked By \_\_\_\_\_ Checker  
Drawn By \_\_\_\_\_ Author

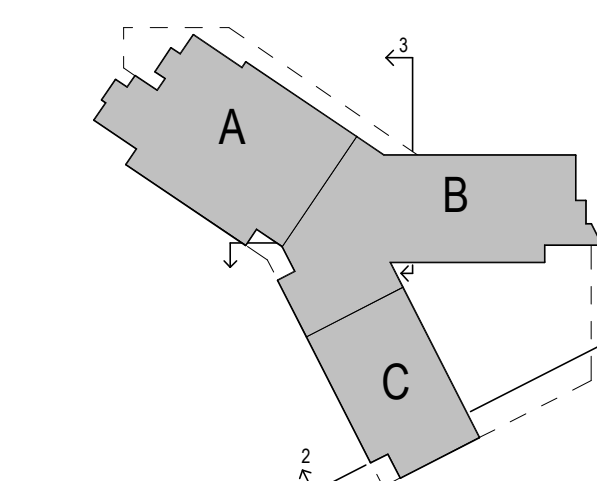

PROJECT NORTH (18.53 DEGREES OFF TRUE)

TRUE NORTH

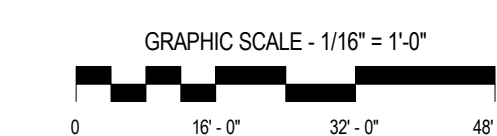

**DRAWING NOT FOR CONSTRUCTION**

ISSUES AND REVISIONS  
NO. SUBMITTAL DATE

**USE PERMIT - VERTICAL CROSS SECTIONS**

**A031**

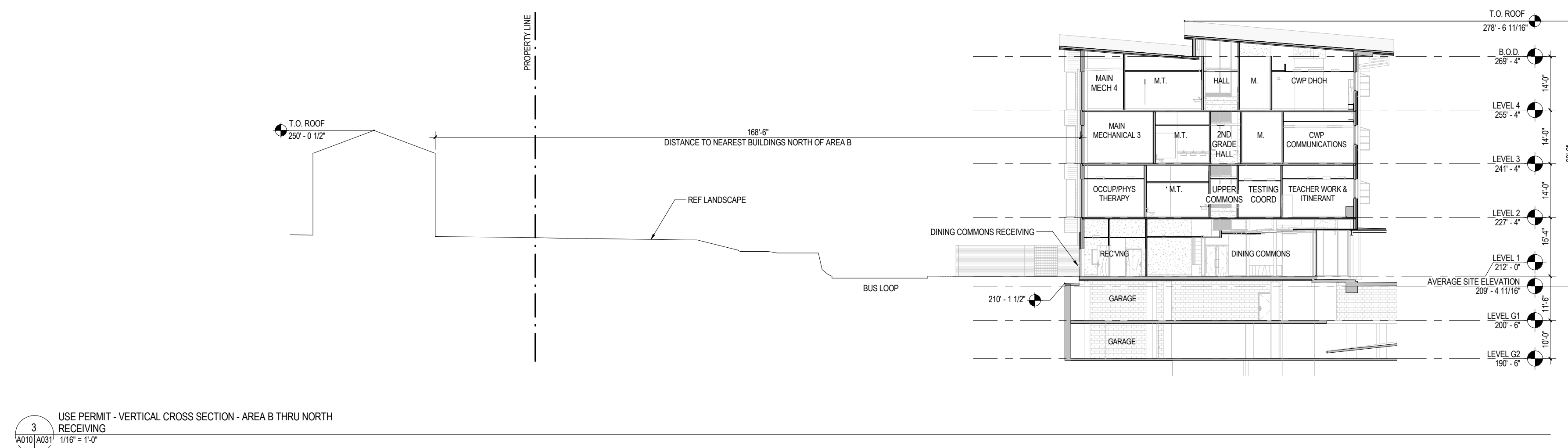

3  
USE PERMIT - VERTICAL CROSS SECTION - AREA B THRU NORTH RECEIVING  
A010/A031 1/16" = 1'-0"

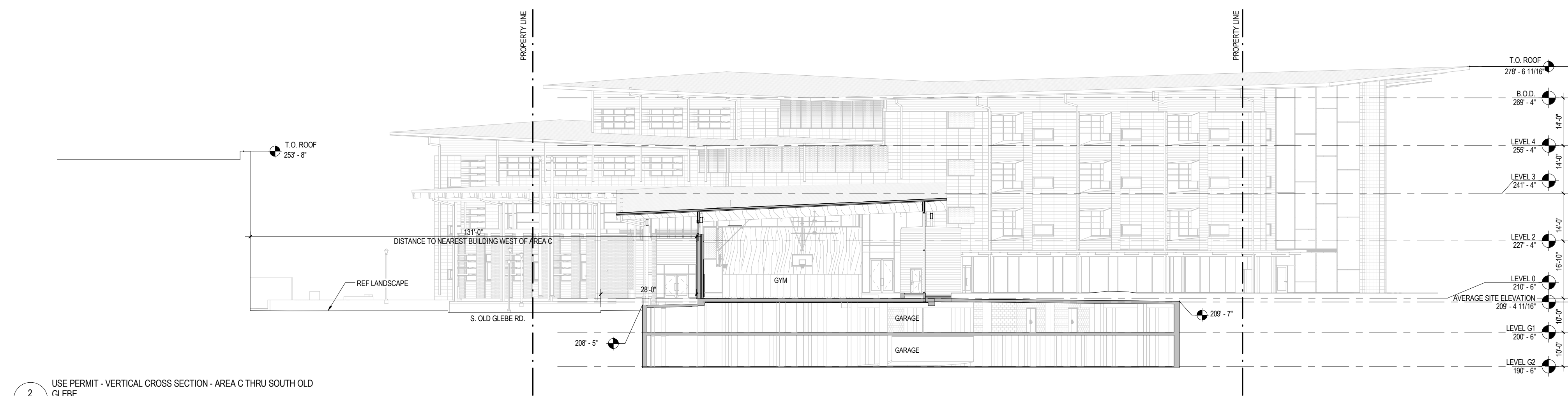

2  
USE PERMIT - VERTICAL CROSS SECTION - AREA C THRU SOUTH OLD GLEBE  
A010/A031 1/16" = 1'-0"

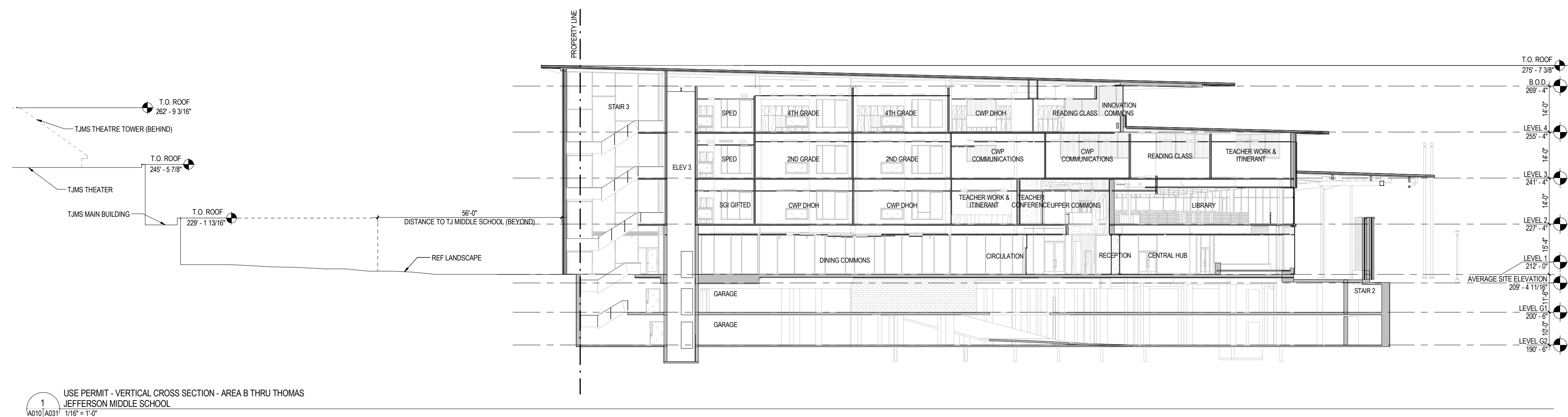

1  
USE PERMIT - VERTICAL CROSS SECTION - AREA B THRU THOMAS JEFFERSON MIDDLE SCHOOL  
A010/A031 1/16" = 1'-0"

A:\Projects\A031\A031.dwg 11/15/2016 10:00 AM

11/15/2016









ARLINGTON PUBLIC SCHOOLS  
NEW ELEMENTARY SCHOOL #2  
AT THE SITE OF THOMAS JEFFERSON MIDDLE SCHOOL

125 South Old Glebe Rd  
Arlington, VA 22204

Client Project Number 60FY16  
VMDO Project Number 1152

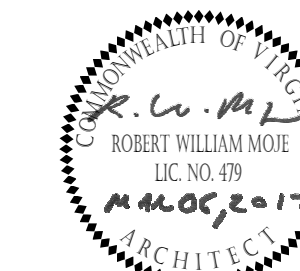

Checked By PMD  
Drawn By DEM

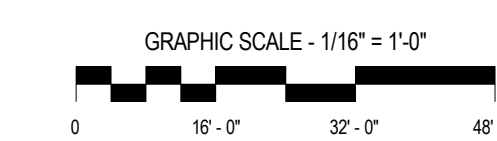
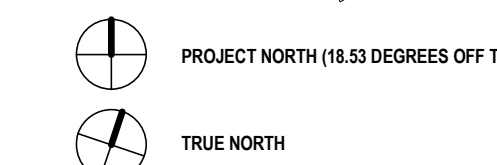
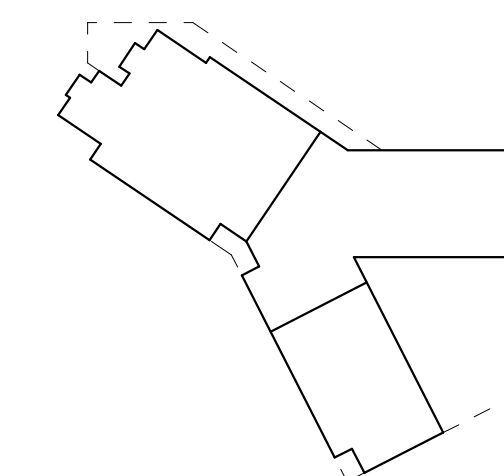

**DRAWING NOT FOR CONSTRUCTION**

ISSUES AND REVISIONS	
NO. SUBMITTAL	DATE
USE PERMIT SUBMISSION	11.30.2016
USE PERMIT RESUBMISSION	03.06.2017

**KEY PLAN - LEVEL G1  
(TWO LEVEL GARAGE)**

**A100B**

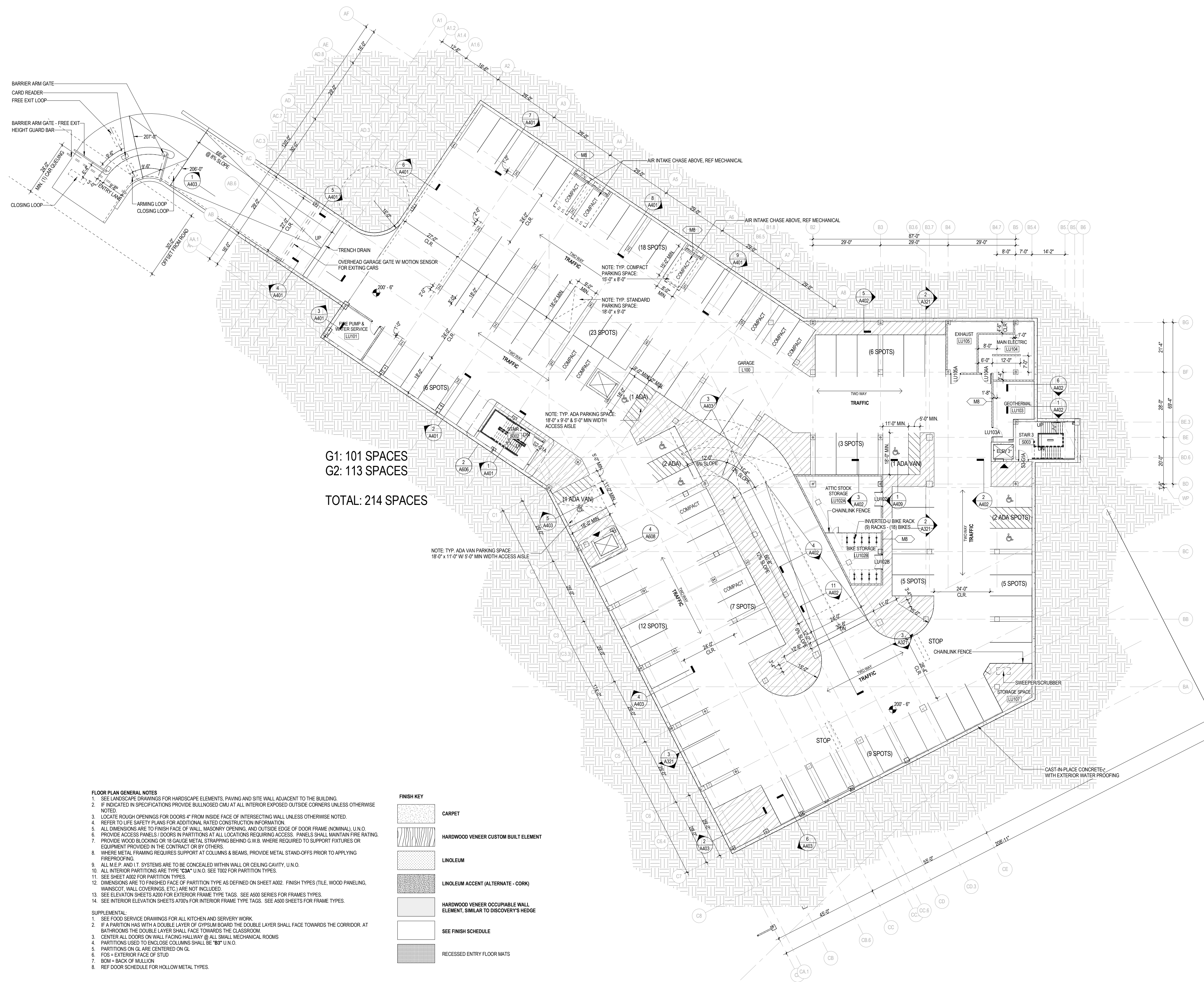

G1: 101 SPACES  
G2: 113 SPACES  
TOTAL: 214 SPACES

- FLOOR PLAN GENERAL NOTES**
- SEE LANDSCAPE DRAWINGS FOR HARDSCAPE ELEMENTS, PAVING AND SITE WALL ADJACENT TO THE BUILDING.
  - IF INDICATED IN SPECIFICATIONS PROVIDE BULLNOSED CMU AT ALL INTERIOR EXPOSED OUTSIDE CORNERS UNLESS OTHERWISE NOTED.
  - LOCATE ROUGH OPENINGS FOR DOORS 4" FROM INSIDE FACE OF INTERSECTING WALL UNLESS OTHERWISE NOTED.
  - REFER TO LIFE SAFETY PLANS FOR ADDITIONAL RATED CONSTRUCTION INFORMATION.
  - ALL DIMENSIONS ARE TO FINISH FACE OF WALL, MASONRY OPENING, AND OUTSIDE EDGE OF DOOR FRAME (NOMINAL), U.N.O.
  - PROVIDE ACCESS PANELS / DOORS IN PARTITIONS AT ALL LOCATIONS REQUIRING ACCESS. PANELS SHALL MAINTAIN FIRE RATING.
  - PROVIDE WOOD BLOCKING OR 18 GAUGE METAL STRAPPING BEHIND G.W.B. WHERE REQUIRED TO SUPPORT FIXTURES OR EQUIPMENT PROVIDED IN THE CONTRACT OR BY OTHERS.
  - WHERE METAL FRAMING REQUIRES SUPPORT AT COLUMNS & BEAMS, PROVIDE METAL STAND-OFFS PRIOR TO APPLYING FIREPROOFING.
  - ALL M.E.P. AND I.T. SYSTEMS ARE TO BE CONCEALED WITHIN WALL OR CEILING CAVITY, U.N.O.
  - ALL INTERIOR PARTITIONS ARE TYPE "CSA" U.N.O. SEE 1002 FOR PARTITION TYPES.
  - SEE SHEET A002 FOR PARTITION TYPES.
  - DIMENSIONS ARE TO FINISHED FACE OF PARTITION TYPE AS DEFINED ON SHEET A002. FINISH TYPES (TILE, WOOD PANELING, WAINSCOT, WALL COVERINGS, ETC.) ARE NOT INCLUDED.
  - SEE ELEVATION SHEETS A000 FOR EXTERIOR FRAME TYPE TAGS. SEE A500 SERIES FOR FRAMES TYPES.
  - SEE INTERIOR ELEVATION SHEETS A700s FOR INTERIOR FRAME TYPE TAGS. SEE A500 SHEETS FOR FRAME TYPES.
- SUPPLEMENTAL:**
- SEE FOOD SERVICE DRAWINGS FOR ALL KITCHEN AND SERVICE WORK.
  - IF A PARTITION HAS WITH A DOUBLE LAYER OF GYPSUM BOARD THE DOUBLE LAYER SHALL FACE TOWARDS THE CORRIDOR. AT BATHROOMS THE DOUBLE LAYER SHALL FACE TOWARDS THE CLASSROOM.
  - CENTER ALL DOORS ON WALL FACING HALLWAY @ ALL SMALL MECHANICAL ROOMS.
  - PARTITIONS USED TO ENCLOSE COLUMNS SHALL BE "B3" U.N.O.
  - PARTITIONS ON GL ARE CENTERED ON GL.
  - FGS = EXTERIOR FACE OF STUD.
  - BOM = BACK OF MULLION.
  - REF DOOR SCHEDULE FOR HOLLOW METAL TYPES.

**FINISH KEY**

	CARPET
	HARDWOOD VENEER CUSTOM BUILT ELEMENT
	LINOLEUM
	LINOLEUM ACCENT (ALTERNATE - CORK)
	HARDWOOD VENEER OCCUPIABLE WALL ELEMENT, SIMILAR TO DISCOVERY'S HEDGE
	SEE FINISH SCHEDULE
	RECESSED ENTRY FLOOR MATS